2 CENTS PAY NO MORE!

Chicago Daily Tribune

THE WORLD'S GREATEST NEWSPAPER

F ★★ FINAL

VOLUME XCVI.—NO. 264 C (REG. U. S. PAT. OFFICE. COPYRIGHT 1937 BY THE CHICAGO TRIBUNE.) THURSDAY, NOVEMBER 4, 1937.—34 PAGES THIS PAPER CONSISTS OF TWO SECTIONS—SECTION ONE PRICE TWO CENTS IN CHICAGO AND SUBURBS ELSEWHERE THREE CENTS

POISON TRIAL NEARS JURY

BORAH ASSAILS SUGGESTION FOR G. O. P. MEETING

Party Is Cheered by Polls Victories.

BY ARTHUR SEARS HENNING.
[Chicago Tribune Press Service.]

Washington, D. C., Nov. 3.—[Special.]—With Republican leaders heading for the national committee meeting in Chicago amid rejoicing over Republican gains in the elections yesterday, Senator William E. Borah [R., Idaho], today vigorously attacked the proposal to hold a mid-term Republican convention next spring.

Borah opposed such a convention for the formulation of party principles for the 1938 congressional election campaign on the ground that it would be composed of self-appointed Republican leaders discredited by the Republican debacle of 1936 who could not speak for the voters. Convocation of such a convention by the national committee, Mr. Borah asserted, would by a usurpation of power.

Committee Will Decide.

Whether the convention is to be called will be decided by the national committee at its meeting in Chicago, Friday. The move is espoused chiefly by former President Hoover and John Hamilton, chairman of the national committee. It is opposed not only by Senator Borah, but by Alf M. Landon, titular leader of the party; Senator Arthur H. Vandenberg [R. Mich.], and Senator Charles L. McNary [R., Ore.], minority leader of the senate.

"A midconvention of the Republican party would be something like the play of 'Hamlet' with Hamlet left out," said Senator Borah. "The voters would have no representation in that convention—simply the leaders. Nothing could be more impolitic and nothing more calculated to affront the voters than that of a few distinguished men assuming to commit the party to a set of principles or to outline the policy of the party. They would have no more authority to announce the principles of the party than any other group of distinguished men who might volunteer for that task.

Brands It Usurpation.

"We have heard a great deal about usurpation and dictatorship in recent years. There could be no greater exhibition of usurpation or dictatorship in politics than for a few self-selected, self-elected, self-accredited men undertaking to fix the principles and policies for 17 million voters without ever having consulted the voters or received their indorsement in any way.

"It has been stated that we could secure something in the nature of authority from the people by calling back the delegates to the Cleveland convention. The work of these delegates, their views and their principles lie beneath an avalanche of votes, buried, rejected. We do not want a voice from the tomb, but a fresh, new voice from the voters.

"Have not these men who are assuming to speak for the voters had their day in court and had their principles passed upon? The voters know well their views and theories and have rendered judgment.

Would Build from Bottom.

"If we are going to rebuild the party, let's build from the bottom, not from the top. It has been urged that the convention will only deal with fundamentals. If we should meet in convention and fail to declare ourselves with some degree of detail on the farm question, the labor question, upon government expenditures, upon taxes, upon balancing the budget, ad infinitum, we would be jeered from the Atlantic to the Pacific as unfit to have the reins of government. And, if we should undertake to deal with the farm question, who would be authorized to speak for agriculture or to express their views? Likewise for labor?

"The Republican party is in its present plight largely because leaders of the party too long neglected to take counsel of the voters. Leaders acted upon the theory that the voters would be led or cudgeled along the road pointed out by the leaders.

"For the national committee to call a midconvention would be a flat usurpation of power. There are those who will deal with the subject upon that theory."

Score Gains in New York.

Republican leaders here were greatly cheered by the extent of the Democratic reverses in the elections yesterday. While the Republicans

[Continued on page 8, column 5.]

NEWS SUMMARY
of The Tribune
[And Historical Scrap Book.]
Thursday, November 4, 1937.

DOMESTIC.

Defense rests after state finishes rigid cross-examination of Anna Hahn. Page 1.

Five naval flyers killed when planes collide; two land safely with parachutes. Page 1.

Tammany Hall faces complete smashup as result of whirlwind defeat at New York polls. Page 3.

Dewey, New York county's new racket smashing prosecutor, plans day-night staf to fight criminals "24 hours a day." Page 10.

Alphabetical relief money, not C. I. O. strength, credited with keeping Scully crowd in office in Pittsburgh. Page 10.

Republicans sweep away Roosevelt's million plurality, seize control of New York assembly. Page 11.

President Roosevelt to confer with La Guardia today; meets Farley, who backed J. T. Mahoney, later. Page 13.

H. M. Robinson, who declined cabinet posts, friend of three Presidents, dies. Page 25.

WASHINGTON.

Senator Borah attacks proposal for mid-term Republican convention next spring. Page 1.

A. F. of L. vs. C. I. O. parleys reopen today. Page 13.

In new attempt to unseat Justice Black charges are made that he is prejudiced and unfit to serve. Page 15.

FOREIGN.

Great Britain seeks to induce Japan to enter new conference on war in China. Page 1.

British to muzzle Duke Edward's radio greeting to United States; won't relay it. Page 1.

Arab disorders grow in Transjordan after pro-British speech by emir to parliament. Page 2.

Chinese routed in Shansi province as Japanese advance toward the capital. Page 2.

British plan to exchange "official agents" with Spanish rebels raises political storm in London. Page 3.

Hitler chooses Armistice day to give proclamation on question of colonies. Page 3.

Trial of 13 Russians reveals two assassin plots against Stalin. Page 5.

LOCAL.

Arrest of policemen driving alcohol load revealed in unusual raid on still. Page 1.

Shanahan will signature virtually made by nurse who guided hand, attorneys contend. Page 6.

Ald. Bowler of west side calls on council to give unanimous support to mayor's transit plan. Page 7.

Chairman Hamilton and others of G. O. P. committee arrive to study plan for mid-term conclave. Page 8.

SPORTS.

Blackhawks meet New York Americans in hocky opener. Page 21.

How Ford paid $100,000 not to broadcast series. Page 21.

Great ends to perform in Notre Dame-Pitt game. Page 21.

Northwestern relies on Heap to turn back Illinois. Page 21.

Bears, Packers may help settle defense vs. offense dispute. Page 21.

Minnesota coach seeks speed for game against Iowa. Page 23.

Scoring punch is Indiana aim in drill for Ohio State. Page 23.

Maroons find a center for Michigan game. Page 23.

Grant rejoins Purdue; will play guard against Fordham. Page 23.

War Admiral wins as Masked General runs wide at turn. Page 24.

EDITORIALS.

The Detroit Election; The Social Appeasement; The Cost of Impatience; Young Ladies with a Cause; Profits from Deer in the Brush. Page 14.

FEATURES.

News of society. Page 17.
Looking at Hollywood. Page 17.
Opera review. Page 17.
Crossword puzzle. Page 22.
Deaths and obituaries. Page 25.
Radio news and programs. Page 25.
Experimental farms diary. Page 25.

COMMERCE AND FINANCE.

Wheat prices fall 2 cents to lowest since June, 1936. Page 26.

Investment bankers seek way to restore industrial financing. Page 27.

Coffee leads general slump in commodities. Page 27.

Brazil finds coffee control is costly failure. Page 27.

Stocks decline sharply; news of business is less cheerful. Page 27.

United Air Lines' profit higher in third quarter. Page 27.

Corn loans limited to farmers who supported soil program. Page 27.

SEC reports company officers buy stocks on market break. Page 29.

Want Ad index. Page 29.

Average net paid circulation
SEPTEMBER 1937
THE CHICAGO TRIBUNE
DAILY in excess of 800,000

DEFENSE RESTS AFTER CALLING THREE TO STAND

Each Side Gets Five Hours to Plead.

BY VIRGINIA GARDNER.
[Chicago Tribune Press Service.]

Cincinnati, O., Nov. 3.—[Special.]—Moving with unexpected swiftness, both sides tonight completed testimony in the case of Anna Marie Hahn, on trial for the arsenic murder of Jacob Wagner, 78 years old.

Judge Charles S. Bell dismissed the jury an hour early. At 10 o'clock tomorrow arguments will begin, each side having been allotted five hours by the court. Instructions to the jury will follow, and the case is expected to be submitted to the twelve Friday night or Saturday at the latest.

In accordance with the indictment, the jury must return a verdict of acquittal, life imprisonment without hope of pardon, or death in the electric chair.

Short Rebuttal Testimony.

At the adjournment of court this afternoon, after Mrs. Hahn spent a final 2½ hours on the witness stand under cross-examination by the state, the defense suddenly rested its case.

Brief testimony from one rebuttal witness was presented by the state at the night session.

Under the skilful questioning of Prosecutor Dudley Miller Outcalt, Mrs. Hahn often repeated the words "I don't remember" and "I don't recall." When she left the courtroom tonight, however, she made her usual poised exit. Waiting in the hope of seeing her was Philip Hahn, her husband.

Mrs. Hahn's defense was limited to her own testimony, that of her son Oscar, and that of an expert on poisons, Dr. William D. McNally of Chicago, who testified this morning. Reversing a previous ruling he had made, which prevented her telling her life story from the witness stand, Judge Bell in the afternoon session allowed Defense Attorney Joseph Hoodin to interrupt cross-examination by questioning her on her early life in Germany.

The Paternity of Oscar.

At the age of 18 she began an association with a Max Matschek which continued for two years. She came to this country, with no knowledge of English and only a grammar school education, in 1929, because of her child, she said. Several times Mr. Hoodin has attempted to get into evidence the illegitimate status of Oscar.

The faces of the 11 women and the one man in the jury box, as they studied her and she studied them today, however, were cold, despite this apparent bid for sympathy. As prospective jurors they had all been asked by Attorney Hoodin if they would be prejudiced by learning Mrs. Hahn had an illegitimate child.

After the testimony of the state's 114th and final witness tonight Prosecutor Outcalt offered in evidence a bottle of croton oil. Outside the presence of the jury counsel argued over its admissibility.

Argue Over Croton Oil.

"Mrs. Hahn admitted buying it," said Mr. Hoodin, "but outside the state's opening statement when Mr. Outcalt said, 'We will show you that besides giving arsenic, Mrs. Hahn used croton oil to wash down the arsenic,' where in the record is any reference to her giving any croton oil?"

Judge Bell then said he would not

[Continued on page 4, column 3]

Evergreen Boughs in Bales—

three-quarter size bass viols—metal plating and polishing service—40 acre hunting site in Michigan deer country—portraits painted to order—paired sorrel gaited gelding and mare—Queen Anne's lace tablecloth—these were subjects of want ads in yesterday's Tribune want ad section.

Read Tribune want ads today. They offer many new opportunities to make and to save money.

THE TWO MAJOR CASUALTIES OF THE ELECTION

Alcohol Agent Arrests Cop in Unusual Case

(Picture on back page.)

A raid on a large moonshine still yesterday revealed that a city policeman, who has been cited four times for meritorious police work, was seized Tuesday night as he drove from the still in an automobile containing twenty-six five gallon cans of illicit alcohol.

The policeman, Thomas J. Nolan, 37 years old, assigned to the Maxwell street station, was arrested by Brice Armstrong, an investigator of the federal alcohol tax unit. During the prohibition era, Armstrong won fame as an incorruptible raider.

U. S. Marshal Leads Raid.

The still raid was unusual because it was led by United States Marshal William H. McDonnell, instead of by an officer of the alcohol unit which is responsible for moonshine cleanups. McDonnell said Armstrong was acting as an investigator for District Attorney Michael L. Igoe and not for the alcohol unit.

This incident emphasized anew the friction which has existed since the first of the year between Igoe and E. C. Yellowley, head of the alcohol unit. Igoe's men have repeatedly criticized the Yellowley unit for improper preparation of moonshine cases.

Nolan was released on a $3,000 bond yesterday pending a hearing before United States Commissioner Edwin K. Walker next Tuesday.

Igoe's Story of Raid.

Igoe in explaining the unusual raid said that agents of the alcohol unit several weeks ago investigated a report that a still was operating near 17th street and Ashland avenue and reported they found no evidence. When Marshal McDonnell later received information that the still was in operation the district attorney was notified.

Igoe, who returned recently from conferences with Washington officials, then succeeded in having Armstrong transferred temporarily from the alcohol unit to his staf of investigation.

The 17th street still assignment was given to Armstrong and while watching a garage in the rear of 1540 West 17th street he saw a car pull out with three men. Armstrong overtook it, arrested Nolan, who was driving, and the other men, and confiscated the alcohol. The men were held overnight in the Maywood police station.

On this evidence Assistant District Attorney Daniel Glasser got a war-

[Continued on page 5, column 4.]

BONUSES FOR LARGER NAZI FAMILIES PROVE A FAILURE; BIRTHS LESS

[Chicago Tribune Press Service.]

BERLIN, Nov. 3.—How economic factors are frustrating Nazi efforts to increase the German population by paying marriage bonuses and giving special concessions for large families was revealed in the official vital statistics for the first half of the current year. A decline which set in during the first half of 1936 was maintained this year when the number of births was 4,000 fewer than during the first half of 1935. The number of marriages also steadily has declined since the boom year, 1934, when they numbered 338,085 for the first six months. From January to June of this year there were only 284,987.

YOUTH ACCUSED OF FIRING TEMPLE FREED BY JURY

Thomas Griffith, 19 years old, who confessed and later denied setting the fire that destroyed the $600,000 Shiloh tabernacle in Zion last April 2, was found not guilty last night by a jury in the Lake county Circuit court in Waukegan. The jury disagreed at the youth's first trial last June.

Judge Ralph J. Dady, who presided over the second trial, severely criticized the jurors for their acquittal verdict. "I'm very much surprised," he said. "Your verdict is a travesty on justice and is not in accord with the evidence. This defendant confessed eight times. I wonder what you would think if your church were burned."

Abashed by the judge's remarks, the jurors filed out in silence, refusing to shake hands with young Griffith when he walked to the jury box to express his thanks.

Free Sherif, 6 Pals Who Play Nickel Ante Poker

Ordway, Colo., Nov. 3.—(AP)—A jury acquitted Sherif Henry [Hank] Adam of Crowley county of gambling charges today.

Big Sherif Adam grinned and rubbed his rabbit's foot vest charm when he heard "Not guilty."

The sherif had admitted playing in a "nickel ante poker game with six old pals" in the back room of a Crowley, Colo., pool hall.

Prosecution witnesses, including the Rev. D. P. Ramey, testified they saw the game through a back window.

Planes Collide in Air; 5 Die, 2 Land Safely

Seattle, Wash., Nov. 3.—[Special.]—Five navy flyers were killed today in a spectacular collision of two planes 3,000 feet over Boeing field.

Two other aviators bailed out of the wreckage and floated safely down in parachutes. The two ships, a big amphibian and a smaller plane, hurtled down past the parachuting men and smashed into the earth.

Spectators who had been watching the ships take part in gunnery practice gasped with horror as they suddenly swung toward each other and came together.

Both Plunge to Earth.

Like dazed birds, the planes seemed to cling to each other momentarily. Then they started fluttering earthward. Rapidly they gained momentum until their spins evolved into straight dives.

A moment after the ships crashed into each other, spectators saw the two enlisted men who were in the second plane hurriedly bail out of the open cockpit. First one and then the other went over the side of their wrecked ship and the white of their parachutes puffed out against the sky.

The five men who died were in the amphibian. Being in a cabin type ship they did not have the opportunity afforded the men in the open craft to escape.

Victims of Crash.

The dead were:

Lieut. Henry B. Twohy of Spokane, Wash.

Aviation Cadet K. F. Schmidt of Springfield, Minn.

Aviation Cadet Kenneth Rhuddy of Seattle, Wash.

Machinist's Mate M. McCroddan of New Warrenton, Fla.

Radio Operator R. E. Reagan of Grand Rapids, Mich.

The two men from the smaller ship who landed safely were Aviation Chief Machinist's Mate J. D. Goodsell and Seaman W. S. Bowman.

"It happened so fast I don't know what went wrong," Goodsell said. "Everything was going fine. We were up some 3,000 feet over the field. Then, all of a sudden, something happened."

Civilian witnesses said the accident occurred as the larger plane was circling while the smaller ship made repeated dives. One man said both planes seemingly went into power dives, a moment before they crashed, each pilot trying to get under the other ship.

British Muzzle Put on Duke's Speech to U. S.

BY DAVID DARRAH.
[Chicago Tribune Press Service.]

LONDON, Nov. 3.—The voice of the duke of Windsor, the former King Edward VIII. of Great Britain, like pictures of him, is not for British popular consumption.

British Broadcasting corporation officials said today they would not relay the duke's words when he broadcasts a greeting to America from Washington, D. C., on Nov. 12.

"We are just not going to do it; there is nothing more to be said," officials replied when asked why the duke's talk will not be relayed here, although the British corporation made special arrangements to relay the fight between Tommy Farr and Joe Louis on Aug. 30.

Decision Resented by Public.

Indications already have been given that this decision is resented by the public.

"I would like to see him back and I would like to hear him broadcast again," was the comment heard in many quarters today.

Radio experts pointed out that there are no technical difficulties in the way of a relay. Edward's speech is being made at midnight, British time, and merely would mean that British transmitters would have to stay open a few minutes beyond the usual closing time.

Few Low-Wave Receivers.

The government controled broadcasting corporation's decision not to carry the speech means that British listeners who want to hear the duke will have to tune in to an American short wave station direct, but as most radios in England are not fitted to receive short wave broadcasts, thousands will be barred from hearing Edward's first broadcast since his abdication last December.

The duke's last radio speech was his historic farewell message from Windsor castle on the night of Dec. 11, 1936.

In that message he told the nation how he had found it impossible to carry the burden of the responsibility of the kingship "without the help and support of the woman I love."

[The Canadian Broadcasting corporation's national network, it was announced in Ottawa, will broadcast the duke of Windsor's American speech.]

37 DAYS FOR U. S.

Washington, Nov. 3.—[Special.]—The American tour of the duke and duchess of Windsor as outlined here today by Charles E. Bedaux, their host in France who will make the trip with them, will include a survey of more than fifteen basic industries in all parts of the country, and of public works including housing, reclamation and conservation projects, CCC camps, and national parks.

Planned to present a balanced view of what is being done in the United States by private capital and by the government, the schedule will include visits to industrial plants selected to give a broadly representative picture of living and working conditions in each industry and to

[Continued on page 6, column 5.]

THE WEATHER

THURSDAY, NOVEMBER 4, 1937.

Sunrise, 6:27; sunset, 4:41. Moon sets at 4:53 p. m. Venus is morning star. Mars and Jupiter are evening stars. Saturn is the night luminary.

CHICAGO AND VICINITY: Fair Thursday and Friday; warmer Thursday with moderate southwest winds, possibly becoming fresh; cooler Friday afternoon.

ILLINOIS: Fair Thursday and Friday; warmer Thursday; cooler in north, warmer in extreme south Friday.

TRIBUNE BAROMETER.

TEMPERATURES IN CHICAGO

For 24 hours ended at 2 a. m. Nov. 4:
MAXIMUM, 3 P. M. 41
MINIMUM, 7:20 A. M. 27

3 a. m....32	11 a. m....35	Unofficial—
4 a. m....30	Noon 37	8 p. m....36
5 a. m....29	1 p. m....41	9 p. m....35
6 a. m....28	2 p. m....41	10 p. m....35
7 a. m....28	3 p. m....41	11 p. m....34
7:20 a.m.27	4 p. m....41	Midnight ..34
8 a. m....28	5 p. m....39	1 a. m....33
9 a. m....30	6 p. m....38	2 a. m....32
10 a. m....32	7 p. m....38	

For 24 hours ended 6:30 p. m. Nov. 3:

Mean temperature, 34; normal, 46; deficiency for November, 4 degrees; excess since Jan. 1, 79 degrees.

Precipitation, none; excess for November, .01 of an inch; total since Jan. 1, 24.67 inches; deficiency since Jan. 1, 3.98 inches.

Highest wind velocity, 17 miles an hour, from the northwest at 1:53 a. m.

Barometer, 6:30 a. m., 30.47; 6:30 p. m., 30.37.

Relative humidity, 6:30 a. m., 68; noon, 49; 6:30 p. m., 50.

Nov. 4, 1936:

Maximum temperature, 36; minimum, 29; mean, 32; clear; precipitation, none.

[Official weather table on page 13.]

BRITAIN MOVES FOR NEW PARLEY ON CHINESE WAR

Dickers to Get Japs Into Discussion.

Chinese Troops Flee

PEIPING—Japanese army in Shansi province routs Chinese and advances toward Taiyuanfu, provincial capital. Page 2.

LONDON—British Laborites charge government's plan to exchange "official agents" with Gen. Franco will give de facto recognition to the Spanish rebel regime. Page 3.

BY EDMOND TAYLOR.
[Chicago Tribune Press Service.]

BRUSSELS, Belgium, Nov. 3.—Sir Robert Clive, British ambassador to Brussels, today paid a secret visit to the Japanese ambassador here to sound him out on the possibility of Japan attending a second Pacific conference after the present nine power treaty conference has closed. The present conference was called to consider the undeclared war in China.

Count Adrovandi-Marescotti, Italian delegate

This surprise move by the British was interpreted as an attempt to pave the way for an early collapse of the present meeting, which has encountered difficulties due to the refusal of the Japanese to attend. Under the British plan, another formal proposal would be made to Japan by the present conference that it accept mediation by the powers with interests in the Pacific. Japan would again refuse. The meeting then would adjourn.

The Japanese would, however, under the British plan, agree to accept an invitation to the second meeting, the date of which would be set at a considerable time in the future—possibly not before the Japanese have had time to win their war.

Americans Not Advised.

The British-Japanese talk was so secret that the American delegation did not even know it had taken place. Apparently nothing was said about it when two members of the British delegation, Malcolm MacDonald, secretary for dominions, and Sir Alexander Cadogan, a foreign office expert, conferred tonight with Norman H. Davis, President Roosevelt's ambassador at large, and Yvon Delbos, French foreign minister.

The conversations in which the Americans took part were limited to seeking a plan for approaching the Japanese. The "big three"—the United States, France, and Great Britain—were unable to reach any definite solution. They thereupon empowered Paul Spaak, Belgian foreign minister and chairman of the parley, to consult tomorrow morning with heads of the delegations whose countries are signatories to the nine power treaty which guarantees China's territorial integrity.

In this way it was hoped that some agreement will be reached before a private session of the full conference tomorrow afternoon.

Italy Frowns on Mediation.

The three power discussion tonight also gave considerable thought to the likelihood that Italy will veto any move for the conference to attempt mediation between the Japanese and Chinese. A speech made earlier in the day by Count Luigi Aldrovandi-Marescotti, Italian representative, made it clear that this would be the Italian position.

It was decided that the delegations would simply disregard the Italian objection and issue an invitation to Japan to come to Brussels.

The foregoing developments followed the speeches made by delegation heads at the opening of the conference this morning.

Spaak, who unanimously was elected to serve as chairman, warned the nineteen nations represented here that "disquiet is increasing throughout the world."

Says Japan Is Not Arraigned.

"The time has arrived for all countries to fulfill their duty and assume their responsibilities," he said. "World peace depends on the accord of the

great powers. Belgium's supreme goal in convoking this conference is to collaborate in peace.

"This meeting is not an international court before which Japan has been arraigned. Its object is to reëstablish peace and uphold international law."

Davis, in his address, denounced resort to armed force as a means of settling international disputes, and urged Japan and China to seek a settlement of their conflict "by peaceful processes."

"We are here with a common concern and a common purpose and our effort to deal with the situation must be constructive," the head of the American delegation said. "We have come not with the expectation of working miracles but with the intention of appealing to reason. We expect to join with other nations in urging upon Japan and China that they resort to peaceful processes.

"We believe that coöperation between Japan and China is essential to the best interests of those two countries and to peace throughout the world. We believe that such coöperation must be developed by friendship, fair play, and reciprocal confidence. If Japan and China are to coöperate it must be as friends and as equals and not as enemies. The problems underlying Chinese-Japanese relations must be solved on a basis that is fair to each and acceptable to both.

Sees War Harming World.

"It is not only in the interests of China and Japan that hostilities be promptly terminated and that the differences between them be peacefully composed but it is in the interest of the community of nations as a whole. The longer the present hostilities continue the more difficult will a constructive solution become, the more harmful will be their effects upon Chinese-Japanese relations and upon the world, and the more will general peace and stability be endangered. It is important that equitable adjustment be found.

"We come to this conference with no commitments except those to treaty provisions and to principles which the government of the United States has repeatedly and emphatically affirmed. The government of the United States is prepared to share in the common efforts to devise, within the scope of these treaty provisions and principles, a means of finding a pacific solution which will provide for terminating hostilities in the far east and for restoring peace in that area."

Praise Davis' Speech.

Capt. Anthony Eden, British foreign secretary, and Delbos praised Davis' speech.

"Great Britain is in full agreement with every word Mr. Davis has uttered," Eden said.

"France supports the case as outlined by Mr. Davis," Delbos remarked.

Count Aldrovandi-Marescotti, the Italian, jarred the delegations by taking a dig at peacemakers. Glancing significantly at Davis, he discussed the scope of the conference and said:

"It is therefore clear that there can be no question of direct or indirect coercion like measures that certain irresponsible elements have been clamoring for. There cannot even be any question of discussing more or less moral quarantine being applied to one or the other parties in the conflict."

[President Roosevelt in his Chicago speech on Oct. 5 compared "world lawlessness" to an epidemic, adding: "When an epidemic of physical disease starts to spread the community approves and joins in a quarantine of the patients." He did not explain how "quarantine" would be applied to international conflicts.]

The count particularly warned against trying to determine who started the war. He said it was more important to discover—and eliminate—factors which have poisoned Chinese-Japanese relations, making war inevitable. He voiced the opinion that Chinese communism was one of the most important of these factors.

Litvinov Sounds Warning.

Maxim Litvinov, soviet Russia's commissar for foreign affairs, first praised Davis and then warned the conference against one of the dangers facing it—that of bending over backward to be fair to the aggressor, and thus indirectly aiding the aggression.

"I am certain that this conference will manage to avoid the peril I have mentioned," Litvinov said.

"Peace in the far east," he added, "must be one which binds the hands of aggressors not only now but also in the future and in all parts of the world."

Speech Blazes with Hatred.

The speech of Dr. Wellington Koo, China's delegate, blazed with his people's hatred against the Japanese invader and clamored China's determination to fight to death.

Koo described Japan's activities in China as "the most utterly ruthless warfare the world has ever seen."

"We harbor no ill will against the Japanese people, but we do strongly object to the Japanese policy of force and the mailed fist," he said.

"We desire peace, but we know that we cannot obtain it in the presence of Japanese aggression. So long as aggression persists we are determined to continue our resistance. It is not peace at any price that will render justice to China or to the credit of civilization."

Jap 'Nut Cracker'

Japanese forces in North China were reported last night to be closing in on Taiyuanfu, capital of Shansi province, from two directions. Arrows indicate how Japanese vise is operating.

PATIENT KILLED BY FALL FROM HOSPITAL ROOM

John Dragun, 52 years old, who had been in ill health for 15 years, was killed last night when he leaped or fell from his fourth floor room at the Garfield Park hospital. Dragun, whose home was at 4351 South Troy street, was admitted to the hospital on Monday, suffering from pneumonia. The nurse, Miss Estelle Plautz, 3826 Washington boulevard, left the room to prepare a sedative. When she returned she found the window up and, looking out, saw Dragun's body lying in the areaway below.

KILLED BY SWITCH ENGINE.

A man about 40 years old was killed last night by a switch engine on the Indiana Harbor Belt Line railroad at 49th and Paulina streets.

Chicago Daily Tribune.
THE WORLD'S GREATEST NEWSPAPER

Vol. XCVI. Thursday, Nov. 4. No. 264.

Published daily, except Sunday. Tribune Tower, 435 North Michigan-avenue, Chicago, Ill.
The Tribune company, publishers.

MAIL SUBSCRIPTION PRICES.

Mail subscription prices in Ill. [outside of Chicago], Ind., Iowa, Mich., and Wis.: Daily Tribune only, $5.00 per year; with Sunday Tribune, $12.50 per year.

Zones 3 and 4, in states other than Ill., Ind., Iowa, Mich., and Wis.: Daily Tribune only, $7.50 per year; with Sunday Tribune, $15.00 per year.

Zones 5 and 6, inclusive, Canada, Mexico, Daily Tribune only, $12.00 per year; with Sunday Tribune, $19.50 per year.

Foreign: Daily Tribune only, $25.00 per year; with Sunday Tribune, $42.00 per year.

Entered as second class matter May 14, 1903, at the postoffice at Chicago under the act of March 3, 1879.

CHINESE IN FLIGHT AS JAPS PIERCE MOUNTAIN FORTS

Invaders Pursue Them Across Frozen Rivers.

(Picture on back page.)

PEIPING, Nov. 3.—(AP)—The jaws of a Japanese army vise closed on Shansi province and its capital in North China today as Chinese defenses crumbled, a Japanese statement said. It added that the retreat of the province's defenders apparently was general.

In a single night the Sinchow front was transformed from an impenetrable, mountain flanked sector, against which the Japanese battered futilely for three weeks, into a shambles with fifteen divisions of Chinese troops in flight.

The North Shansi lines broke at midnight when Japanese engineers stormed machine gun nests only to find the Chinese already had retreated. Japanese troops pursued the Chinese across frozen rivers toward Taiyuanfu, the provincial capital.

Reach Walled City.

The advance reached Hsinhsien, a walled city 40 miles north of the capital. The Japanese said the Chinese positions were littered with dead, abandoned arms and ammunition. Their estimate of 30,000 Chinese casualties was regarded as far too high by foreign observers.

The Japanese also said that about two divisions of Chinese Red army troops had been harrying their communication lines in the vicinity of Wutaishan, a holy mountain in Northeast Shansi, but that these divisions now were retreating to the south.

In East Shansi the other jaw of the Japanese vise was closing in on Chinese positions atop the mountains beyond Showyang. This flank now is within 30 miles by air of Taiyuanfu, or 40 miles by a railway line.

A counter attack north of Changteh in Northern Honan province, was said to have been flung back with heavy losses.

Chinese May Quit Shanghai.

SHANGHAI, Nov. 4 [Thursday].—(AP)—Chinese expanded and strengthened their positions today under pounding Japanese artillery fire despite intimations that the defense might abandon the Shanghai front.

Rumors of impending large scale changes in the positions of the contending forces in Shanghai persisted. Of increasing prominence was a theory that the Chinese were on the verge of evacuating Pootung, the industrial area across the Whangpoo river from the international settlement, and the thronged native area, Nantao, south of the French concession.

The belief was expressed that the Chinese might abandon the Shanghai peninsula entirely to Japanese control.

ARAB UPRISING GROWS IN NEAR EAST

(Story in adjoining column.)

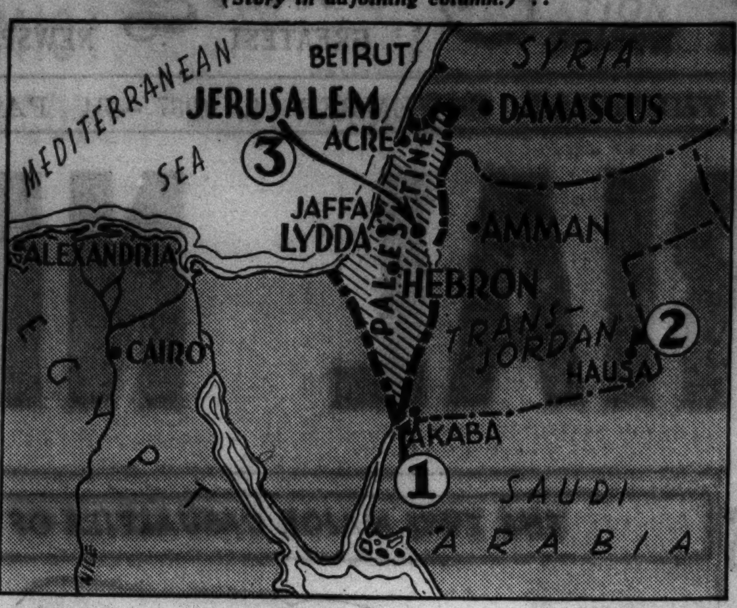

Disorders were reported yesterday in several centers of Transjordan, British dominated territory east of Palestine. The Arab uprising against British rule in the Holy Land was reported to be spreading to other nearby countries. Troops of Saudi Arabia were concentrating on the Transjordan border (1) near Akaba. At Hausa (2) Arabs attacked a police garrison. A bomb explosion (3) damaged the Jerusalem railroad.

DANZIG CITY POLICE SEIZE BANK DEPOSITS OF JEWISH MERCHANTS

[Copyright: 1937: By the New York Times.]

DANZIG, Nov. 3.—The bank deposits of many Jewish merchants here, amounting to nearly a half million dollars, today were confiscated by the Free City police. It was explained this was done to prevent the flight of Jewish capital.

Two wealthy merchants, Guwicz and Mazur—the latter a Polish citizen—were arrested, as were several shopkeepers. The manager and two employés of a Jewish public bank also were detained and the bank forbidden to deal in foreign exchange.

These incidents appear to be the "other methods of eliminating Polish influence" which Albert Forster, Nazi leader, announced would be applied by the Free City government.

Since the rioting ten days ago many Jewish firms have begun liquidation of their affairs and are attempting to transfer their business to other Baltic ports.

Japs Aim 101 Gun Salute for Dead Mikado at Enemy

SHANGHAI, Nov. 3.—(AP)—One hundred and one of the Japanese shells fired today did double duty. Japanese batteries aimed a 101 gun salute, honoring the birthday Nov. 3, 1852, of the late Emperor Meiji, into Chinese lines. It was the first time since the siege of Port Arthur in 1904 that the national holiday was celebrated with loaded shells.

GOING OUT OF BUSINESS—KELLY CLOTHING CO., 320 S. State Street. Suits and Overcoats now $9.95, $14.95, $19.95!—Adv.

ETHIOPIAN PRINCE SEEKS DIVORCE ON PATRIOTIC PLEA

CAIRO, Egypt, Nov. 3.—(AP)—Asfa Wossen, former crown prince of Ethiopia, today asked a divorce on patriotic grounds.

In a petition to the Coptic church council, which will hear the suit here next week, he declared that as a patriot he was unable to live with the daughter of a man who surrendered to the Italian conquerors.

His wife, the daughter of Ras Seyoum, is expected to oppose the suit. Ras Seyoum is an Ethiopian chieftain who made his peace with the Italians. Last Nov. 25 he stood on a reviewing stand in Rome with the Fascist conquerors of Ethiopia.

Claims Altitude Record in Heavily Loaded Seaplane

ROME, Nov. 3.—(AP)—A new altitude record for a heavily loaded seaplane was claimed today for the Italian monoplane piloted by Mario Stoppani and Nicola di Mauro. The plane, carrying a pay load of 2,000 kilograms [4,409 pounds], was reported to have reached a height of 8,951 meters [29,359 feet] in a half hour flight. Stoppani previously claimed a record for the same type of flight of 25,845 feet.

OCEAN SHIP MOVEMENTS.

Arrived.	At.	From.
Scannpenn	New York	Gdynia
Southern Cross	New York	Buenos Aires
Batory	Copenhagen	New York
Rotterdam	Nassau	New York
Aquitania	Southampton	New York
Ile de France	Havre	New York
Laconia	Liverpool	New York
Sailed.	**From.**	**For.**
Europa	New York	Bremen
Queen Mary	New York	Cherbourg
Manhattan	New York	Cobh
Washington	Hamburg	New York
Normandie	Havre	New York

REVOLT SPREADS IN TRANSJORDAN; POLICE ATTACKED

Emir's Pro-British Talk Fans Disorders.

BEIRUT, Lebanon, Nov. 3.—(AP)—Troops of Saudi Arabia were reported concentrating today on the southern border of Transjordan, where widespread disorders occurred after a pro-British speech by Emir Abdullah Ibn Hussein in the Transjordan parliament.

Saudi Arabia is an independent kingdom in the Arabian peninsula southeast of the British mandated territory of Transjordan Palestine, center of Arab-Jewish troubles recently, adjoins Transjordan on the west.

Find Bomb in Office.

Dispatches reaching Beirut said the emir told his parliament that, while he sympathized with the Arab cause, he reaffirmed his country's friendship with Great Britain.

Shortly after his speech an unexploded bomb was found in the emir's office. Bombs also were reported to have been found in several Transjordan towns and nationalists circulated pamphlets in Amman urging a revolt. Officials at Amman arrested "a few malcontents who intended to arrange an incident derogatory to public safety."

Roving bands of Arabs attacked a police garrison at Hausa. After two hours' fighting, reënforcements arrived and police arrested two leaders.

Transjordan authorities were reported watching anxiously the gathering of Saudi Arabian troops near Akaba on the Transjordan border.

Lift Jerusalem Curfew.

JERUSALEM, Nov. 3.—(AP)—The Moslem festival of Ramadan today led British officials to lift the sundown curfew imposed on the old city of Jerusalem last month.

It was necessary to end the curfew because during the month of Ramadan, the ninth in the Mohammedan calendar, the Arabs fast during the day and feast at night.

A bomb explosion damaged the Jerusalem railroad this morning.

French Banish Arab Chief.

PARIS, Nov. 3.—(AP)—The French government today ordered Allal El Fassi, chief of the Arab Nationalist movement, banished from Morocco for leading an alleged revolutionary plot.

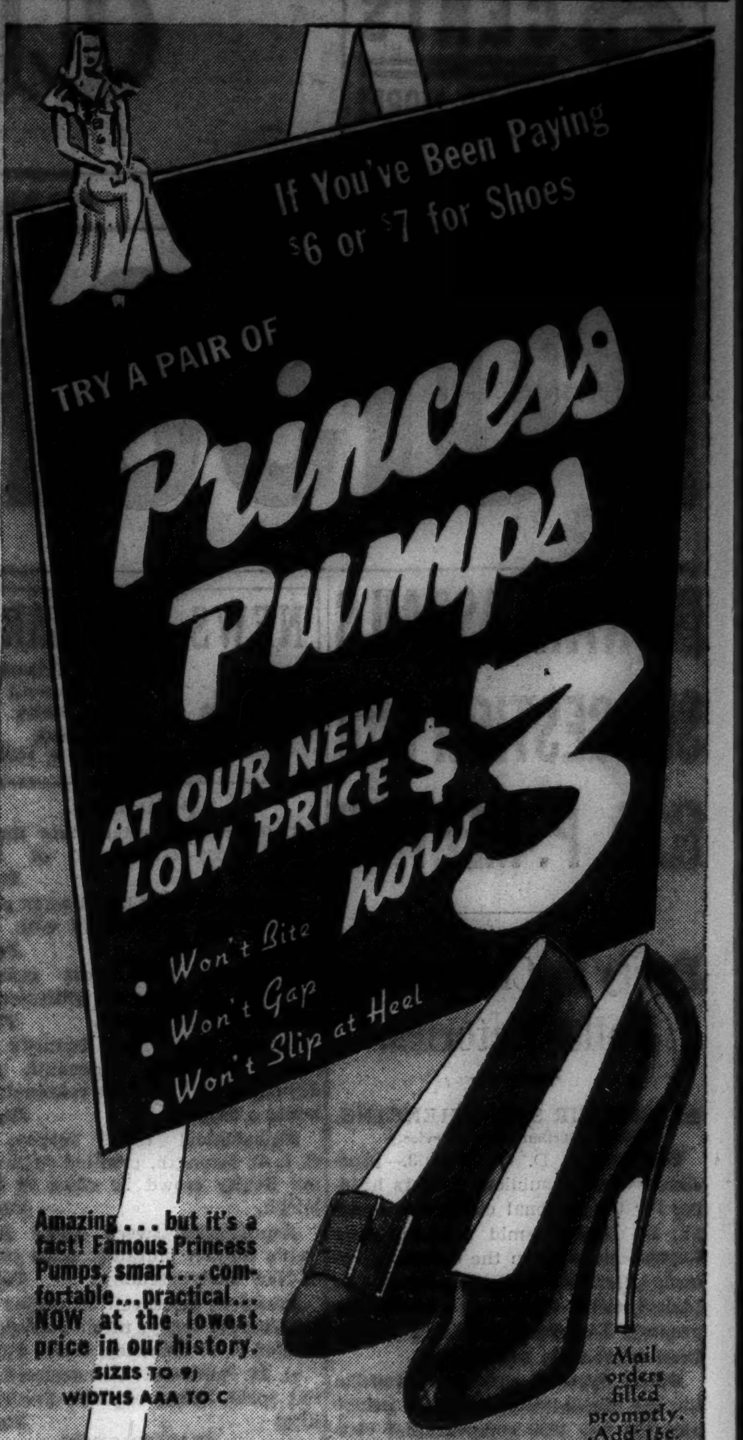

FELTMAN & CURME
2 Loop Stores: 134 N. State • 125 S. Dearborn
25 conveniently located neighborhood stores
Open Tuesday, Thursday and Saturday Evenings

ADVERTISE IN THE CHICAGO TRIBUNE

BLUMS-VOGUE
630 SOUTH MICHIGAN AVENUE

Jewel Tones
UNDER YOUR FURS

Sketched is one of a collection of dresses in glowing colors . . . ruby, aqua and sapphire tones. In crepe, sizes 10 to 18. $29.95

MISSES' COLLECTION—MAIN FLOOR

Blums-North • Evanston • Lake Forest • Town & Country

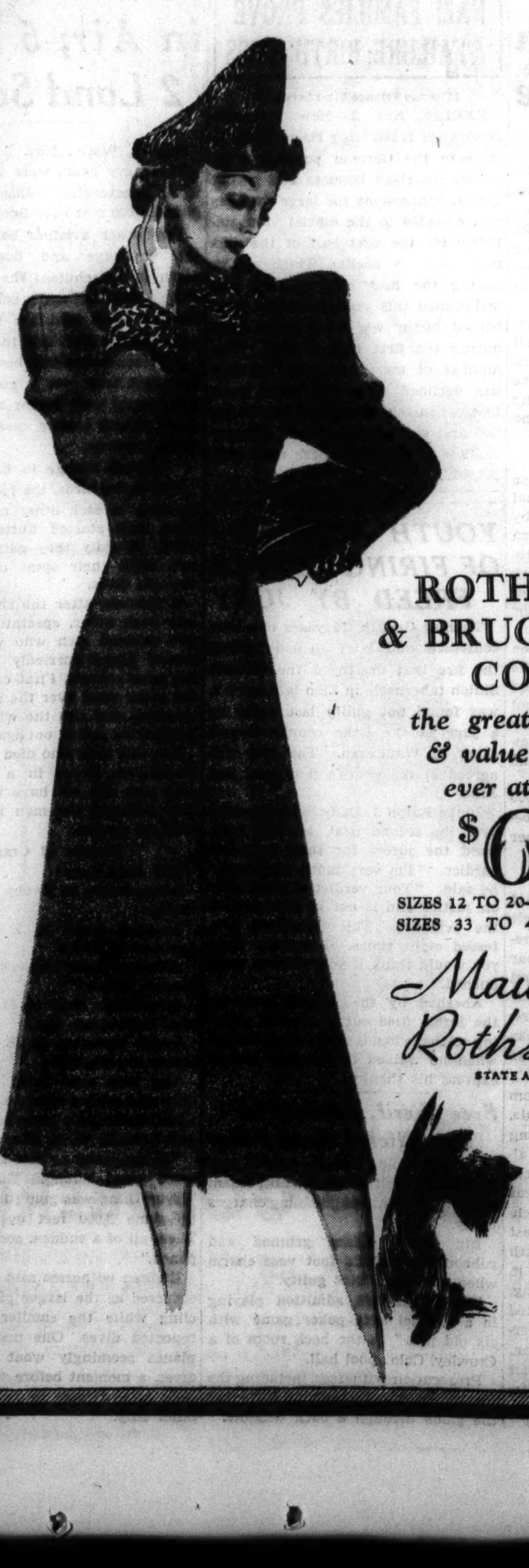

ROTHMOOR & BRUCEWOOD COATS
the greatest quality & value event we ever attempted
$66
SIZES 12 TO 20—38 TO 46; HALF SIZES 33 TO 43. 5TH FLOOR

Maurice L Rothschild
STATE AT JACKSON

SEE THE STORE OF TOMORROW—TODAY
THE HOME OF FRUHAUF CLOTHES

the nationally known
OVERCOATS
that are famous for their warmth without weight—their luxury and longer wear
$31
compare them with $45 overcoats

It took the fleeces of three animals, expertly blended, to give you the warmth, the light weight, the luxury and the long wear of these coats. The tailoring is a work of art, so is the styling—ulsters, raglans, box styles, belted models, balmacaans, wraparounds—plaids, plain shades. If there ever was a value sensation this is it.

ANGORA for richness & warmth • ALPACA for lustre & softness • SHEEP for tensile strength

AT ALL BENSON & RIXON CO. STORES

We invite you to open a Benson & Rixon charge account

BENSON & RIXON CO
NEW LOOP STORE—230-232 SOUTH STATE AT QUINCY
4824 BROADWAY • 1301 MILWAUKEE AVE. • 1040 LAKE ST., OAK PARK
OUTLYING STORES OPEN TUES., THURS., AND SAT. EVENINGS—STATE ST. STORE HOURS 9:30 TO 6 P. M.

-MANDEL'S-

SIZES 10 TO 44!

Important Dress

FOR "DON'T DRESS" OCCASIONS

$22.95

Shining SEQUINS on a STUNNING dress for the miss and the young woman who likes misses' styles. Fine black CREPE with royal or black sequins on the sleeves and slim molded waistline.

MANDEL'S PIN MONEY SHOP, 4TH, WABASH

Will you come over for DINNER tonight? Are you going to work for a while, extra? We've dinners for you you'll love, at the fairest, squarest, *lowest* prices you ever saw. You can even get a *complete* dinner, a *dandy* with generous filling portions, even including soup and dessert . . . for 50 cents.

TOFFENETTI'S
TRIANGLE RESTAURANTS
57 W. RANDOLPH ST
AND FIVE OTHERS IN THE LOOP

"Dizzy Spells Warn Me of My Blood Pressure"

said the letter . . . "and I want to begin treatment before it's too late." Perhaps *you* are troubled with such tell-tale symptoms as dizziness, headaches, exhaustion. Don't take chances. Drink the natural mineral water many doctors recommend. Let us send you a case. Just telephone MONroe 5460.

MOUNTAIN VALLEY MINERAL WATER
From HOT SPRINGS, ARK.
739 W. Jackson Blvd. Chicago, Ill.

Monastery
BRAND
ROCK & RYE
LIQUEUR
With Fresh Fruit

A Taste Thrill That's Different!

At Your Dealer—A Product Of
NATIONAL CORDIAL CO. • CHICAGO

COLOSIMO'S
7 COURSE DINNER $1.50
with Whole
BABY LOBSTER
2126 S. WABASH AVE.

Subscribe for the Tribune

LABORITES STORM AT BRITISH DEAL WITH GEN. FRANCO

Claim It Gives Recognition to Rebel Regime.

BY DAVID DARRAH.
[Chicago Tribune Press Service.]

LONDON, Nov. 3.—The disclosure that the British government has decided to exchange "official agents" with Gen. Francisco Franco, Spanish rebel leader, raised a political storm in London tonight.

The British government was charged by Laborites with according de facto recognition to the Franco government. Behind the move, it was asserted, is a scheme to restore the monarchy in Spain by which the British aim to turn the tables on the Hitler-Mussolini combine.

Duke of Alba May Be Agent.

Gen. Franco's "official agent" in Great Britain, it was reported, will be the duke of Berwick and Alba, a descendant of James Fitz-James, first duke of Berwick, who was the illegitimate son of King James II. of England.

Great Britain's "official agent" and "assistant agent" in rebel Spain will be Sir Robert Hodgson, former British minister to Albania, and Geoffrey Thompson, secretary of Britain's Spanish embassy, now located at Hendaye, France.

Both are experienced diplomats and will go to Salamanca or Burgos as diplomatic representatives, the Laborites charged, and not merely in a consular capacity. The government's critics charged that an exchange of diplomats on the lines planned automatically would imply recognition.

Count on Franco to Win.

The decision was taken, it was asserted, because the British ministers were convinced that Gen. Franco is going to win the Spanish civil war. Moreover, the duke of Berwick and Alba, the Laborites said, has persuaded the ministers that recognition of Franco would greatly strengthen the monarchist as distinguished from the Fascist element in Franco's government.

Under ducal influence, it was said, the British government now is persuaded that the best policy for Great Britain is to work for a restoration of the Spanish monarchy following a victory by Franco, with Prince Juan, youngest son of former King Alfonso XIII. of Spain, as king.

The duke has assured the British that a restored Spanish monarchy would be definitly pro-British.

Rebels Air Bomb Town.

MADRID, Nov. 3.—(AP)—Dispatches from Barbastro tonight reported an estimated eighty persons were killed and an undetermined number injured when twelve rebel air bombers attacked the city.

Barbastro is 100 miles west of Barcelona and only thirty miles from Lerida, where 120 persons were killed in a similar raid yesterday.

A government communique reported the recapture of positions near Fuentes de Ebro, on the Aragon front, which had been lost recently because of floods.

The arrival of a group of Asturian troops on the central front was reported semi-officially. They were said to have penetrated rebel lines and traveled 400 miles in two weeks to win their way back to government lines after the fall of Gijon wiped out government resistance on the north coast.

Doyle Fights 2 Million Suit Against Mrs. Godde

New York, Nov. 3.—(AP)—Jack Doyle, the singing pugilist, arrived here tonight by plane with the announced intention of gathering witnesses and to "confer with my detectives" relative to the $2,000,000 alienation suit brought by his divorced wife, Judith Allen, against Mrs. Delphine Dodge Baker Godde.

"I will use every resource—financially, mentally, morally—to defend Miss Dodge," he said. "Don't think I mind the $2,000,000. It is the protection of Miss Dodge's reputation that counts."

Undergoes Operation

[Acme Photo.]

DUCHESS OF GLOUCESTER.

[Chicago Tribune Press Service.]

LONDON, Nov. 3.—The duchess of Gloucester, sister-in-law of King George VI. of England, was ordered to take a month's rest following an operation today in her London home, York house.

An official bulletin issued tonight and signed by four royal physicians said the operation was "minor" and was "necessitated by a recent miscarriage." The bulletin added that the duchess' general health is good.

The duchess, who will be 36 years old Christmas day, is the wife of the duke of Gloucester, third in line of succession to the British throne. The announcement of the operation came as a surprise, although the duchess had passed up several engagements recently. Late in October she visited the duchy of Cornwall with the duke and on Tuesday of last week attended the state opening of parliament. The duke and duchess will celebrate their second wedding anniversary on Saturday.

75 INVESTIGATORS EXAMINED UNDER NEW STATE LAW

(Picture on back page.)

Seventy-five heads of private detective agencies took written examinations at 407 South Dearborn street, which they must pass in order to obtain licenses from the state department of registration. These were the first examinations under the new state law regulating private investigator. Before taking the examination, covering legal and criminal subjects, all of the applicants were finger printed in accordance with the law. The examining committee was William Blaul, former deputy chief of detectives; T. P. Sullivan, state superintendent of paroles, and George G. Youstra, head of a private agency.

U. of C. Official and Wife Adopt 2 Girls from Cradle

Two infant girls from the Evanston Cradle were adopted yesterday by William B. Benton, vice president of the University of Chicago, and Mrs. Benton. Mr. Benton said that they had intended to adopt only one child, but when they saw two babies, one 12 weeks old and the other 8 weeks old, they couldn't resist taking them both. The Benton home is at 5622 University avenue.

Syrian Floods' Toll 1,235; 50,000 Persons Homeless

DAMASCUS, Syria, Nov. 3.—(AP)—Damascus officials announced today that recent floods in northeast Syria caused 1,235 known deaths, and that 50,000 persons were estimated to be homeless. Villages over a 3,000 square mile area were inundated.

HITLER CHOOSES ARMISTICE DAY FOR COLONY TALK

Expect Italy and Japan to O. K. Stand.

BY SIGRID SCHULTZ.
[Chicago Tribune Press Service.]

BERLIN, Nov. 3.—Armistice day, Nov. 11, has been chosen for a special session of the German reichstag to hear Reichsfuehrer Hitler's proclamation to the world on the question of colonies. That was reported tonight.

This anniversary is considered by the government as the best day for official repudiation of what remains of the Versailles treaty.

After Hitler's statement, it is expected that Italy and Japan, as signatories of the Versailles treaty, will make declarations that the treaty is out of date—especially the clause concerning colonies—and will annul their signatures to it.

Maps Clause Against Communism.

Italy's expected adherence to the German-Japanese pact against the communist internationale will, it is asserted, contain a military clause directed against communism in the event that Russia intervenes in the far east conflict between Japan and China.

The government today announced it had banned the Deutsche Volkswirtschaft, Nazi economic periodical. It contained an article which declared that "two serious dangers threaten the success of the new four year plan—the unfavorable development of German exports and price increase."

Observes Armistice Today.

Rome, Nov. 3.—(AP)—Italy will celebrate Armistice day tomorrow with displays of her military power.

Observed a week earlier here than in other of the former allied countries, the day will commemorate the cessation of fighting on the Italian front following the victorious Piave campaign.

Newspapers today asserted that campaign "paved the way" for the later armistice on the western front.

Just as the nineteenth anniversary of Italy's world war victory finds the Rome-Berlin axis firmly established, it also finds her sharply at odds with her erstwhile allies, France, Great Britain, and Russia.

The official program issued by the government for the observance did not state against whom the war was fought.

On the other hand the press displayed attacks on France, Britain, and Russia. British Foreign Secretary Eden was taken to task especially for his reply in the house of commons to Mussolini's demand for restoration of German colonies.

BRITISH BOAST OF WEAKENING U. S. ISOLATION

[Chicago Tribune Press Service.]

LONDON, Nov. 3.—The British are vaunting that their diplomacy again has succeeded in getting the United States involved in European affairs through a number of astute moves in recent months. The magazine News Review stated in its issue today:

"Three months ago the soviet government arranged to spend $50,000,000 in Great Britain on arms to be delivered forthwith.

"When wind of this reached Capt. Eden [Anthony Eden, British foreign secretary] he began pulling political wires and a few days later the Kremlin was notified that the contract could not be accepted.

"British arms factories, the Russians were told, were full up. The Red army chiefs looked farther afield. Where else to buy? The only alternative supplier was the United States.

"The deal was clinched and already $50,000,000 has been spent. Another $100,000,000 soon will flow from Moscow to America.

"Isolation has been weakened. Never was a more adroit move made by Capt. Eden to bring Great Britain and America closer together than they have been since 1918."

Model Wins Divorce from Steel Company Foreman

Mrs. Lillian Ryan, 25 years old, a model, was granted a divorce from Daniel P. Ryan, 30 years old, 7323 East End avenue, foreman for a steel corporation, by Judge John J. Lupe yesterday. Mrs. Ryan, who lives at 7032 Cregier avenue, charged cruelty and desertion. She was awarded custody of their son, Thomas, 7 years old, and $10 a week support.

GOING OUT OF BUSINESS—KELLY CLOTHING CO., 320 S. State Street. Suits and Overcoats now $9.95, $14.95, $19.95!—Adv.

City's Loss in Light Post Suit Is Uncle Sam's Tax Gain

Corporation Counsel Hodes yesterday certified a $142,242 judgment won by the Electrical Contracting company in the Circuit court July 8, 1936. But the city controler will deduct $23,970 and turn it over to the United States treasury department, which filed a lien against the judgment for unpaid income tax on July 15, 1936. The suit arose over the city's refusal to pay $159,504 on the company's million dollar contract for installing light posts.

Poet Who Stops Trains Rouses Ire of Burlington

Omaha, Neb., Nov. 3. [Special.]—There is such a thing as poetic license, but when it stops trains, the Burlington railroad objects. A poet sat on the Burlington tracks, south of Omaha, and paid no attention to the whistle of a fast mail. Engineer Richards brought the train to a stop and called to the man, who folded his notebook, rose, and walked away.

Burberry COATS
at the Haymarket
London
and at both stores of
Jerrems

The largest selection to be found this side of London

324 So. Michigan Ave. - - - 7 So. LaSalle St.
Between Jackson and Van Buren . . . . at Madison St.

America's
GREATEST QUALITY HAT STORE

WOODLAND FELTS
by Knox
$7.50

If you're the man for a dog and a stick and a cross-country tramp—for a drive through crisp air and swirling leaves—then the new Knox Woodland felt is your hat. In rich autumn-glinted mixtures—and smoother textures

Other Knox hats from $5.50 to $20

MAURICE L ROTHSCHILD
State at Jackson

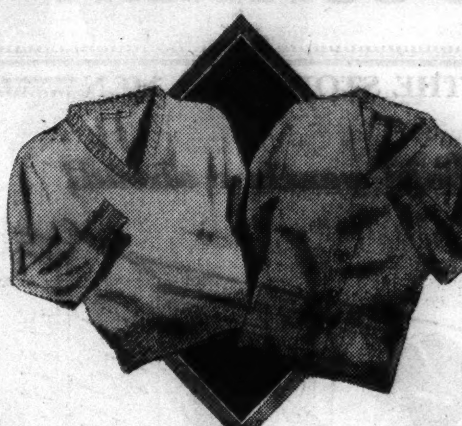

LUXURIOUS SWEATERS
imported from
SCOTLAND

They're soft, as soft can be—of rich luxurious cashmere from India, blended with the finest Australian wool—quality at its best in real color elegance—tailored by one of the oldest traditionally famous Scotch knitters

Slipover style $10 · *Coat style* $13.50

Sleeveless slipovers to match, $8

MAURICE L ROTHSCHILD
State at Jackson

Special Selling
of O-G SHOES for WOMEN
The SHOE SALE that's the TALK of the TOWN!

ALL STYLES OF THE MOMENT
FORMER PRICES $4.45 TO $6.75
ON SALE AT ONLY
$3.95

FASHIONABLE MODELS IN
BLACK SUEDE
also BROWN, GREEN, BURGUNDY and CINNAMON SUEDE

THE O-G TRADE-MARK
in every pair is
your DEFINITE assurance of
Quality • Style • Value

High and Low Heels and Sizes Up to 10

O'CONNOR & GOLDBERG

Yes, Madam the O-G Store in your neighborhood is open tonight and Saturday night.

208 STATE STREET, South, at Adams (Republic Bldg.)
59 MADISON STREET, West (at Dearborn)
6348 HALSTED STREET, South

4616 Sheridan Road · 4040 Madison Street West · 835 63rd Street East
3300 Lawrence ave · 1255 Milwaukee ave
3225 Roosevelt Rd · 2748 Milwaukee ave

O-G Shoes in this advertisement not available at 23 Madison, East

-MANDEL'S-

ONCE-A-YEAR OFFERING
FOR ONLY 3 DAYS MORE!

Frances Denney
Double Size—$4 Jars
$2 EACH

DOUBLE SIZE HERBAL OIL BLEND. Rich in oils. Avoid "dry skin," keep it soft and youthful with this preparation.

HERBAL THROAT AND NECK BLEND. Safeguard yourself from "crepey throat." Keep your contours rounded and youthful.

MAIL YOUR ORDER OR CALL STATE 1500

$4 VALUES THIS WEEK ONLY AT $2 EACH. MANDEL'S TOILETRIES—FIRST—STATE

APPLICATION FOR TRIBUNE ACCIDENT INSURANCE POLICY

AND SUBSCRIPTION TO THE DAILY TRIBUNE

NOTE: For the sum of 25c (preliminary term fee) plus 10c a month in advance thereafter, the Chicago Tribune makes available to its Home Delivery Subscribers and members of their families who reside in the same household, a $7,500 Travel Accident Insurance Policy. Insurance coverage eventually increases to $11,250 on continuous renewal. Issued by Federal Life Insurance Co., Chicago. NO MEDICAL EXAMINATION. One policy to a person. Issued only to applicants over 10 and under 70 years of age.

Mail this Coupon to the Chicago Tribune. SEND NO MONEY. Accredited representative will call and collect 25c. Official Carrier will collect monthly thereafter for Insurance and Subscription. Insurance will lapse if subscription is stopped!

☐ *I hereby order the Daily Tribune delivered to my home by Carrier six days a week, starting immediately, for which I agree to pay the regular rate.*

☐ *I am a Home Delivery subscriber and agree to continue.*

Do you apply for this $7,500 Travel Accident Policy? ....
(PLEASE PRINT)

Your Name? .... First Name Middle Name Last Name

Address? .... Number Street Apt.? ....

.... City State Phone? ....

Your Age? ...... Date of Birth? .... Month Day Year

Are You Blind or Deaf? .... Are You Crippled? ....

Name of Person to Whom Insurance Is to Be Paid in Case of Your Death? (Beneficiary)

.... First Name Middle Name Last Name Relationship ....

Applicant's Signature? .... Sign in Own Handwriting

NOTICE: Orders for Home Delivery of the Tribune are acceptable only from persons residing where such service is maintained and are subject to rejection by the Tribune. All applications for insurance are subject to rejection by the Federal Life Insurance Co. Insurance does not become effective until noon the date policy is issued.

Form 42735 1-37

IMPEACH ANNA'S STORY AND HER DEFENSE RESTS

Self, Son, and a Chemist the Only Witnesses.

[Continued from first page.]

allow it in evidence. Nevertheless, Prosecutor Outcalt had questioned Mrs. Hahn regarding it.

"The state rests," the prosecutor said then, almost inaudibly.

"The defense rests," said Mr. Hoodin.

Without any explanation of their original statement outside of court that they would produce fifty-three witnesses to testify for Mrs. Hahn, defense counsel thus wound up their case in two days of testimony. No court was held Tuesday, when jurors were allowed to vote.

Bad Day for Anna.

For Mrs. Hahn it was a cruel two and one-half hours on the stand today. Prosecutor Outcalt, beginning in a casual manner, apparently picking many questions at random and without plan, increased his tempo as the afternoon wore on. Mrs. Hahn's evasions multiplied. Her counsel's objections were increased. Swifter went the pace and at the end of the afternoon Mrs. Hahn stood trapped in lie after lie.

Not only did Prosecutor Outcalt ask for many explanations of her testimony concerning the five elderly men to whom the state accuses her of administering arsenic, but he brought in the names of two other persons and the strange financial dealings Anna had with them. One of these, Mrs. Ollive Koehler, 79 years old, died last Aug. 19 in a state mental institution after a mysterious illness.

Crossed Up on Croton Oil.

The state had brought out when Oscar was on the stand that the boy had found a bottle of croton oil under a seat cushion in his home. Mrs. Hahn in her direct testimony had tried to clear herself of the implication that she used it on her victims [the state said to remove traces of arsenic in the stomach] by saying she bought it for a physic.

Q. [by Outcalt]—About that croton oil, I understand you to say you bought it at a North College Hill drug store. Now will you tell the jury how you got from your Colerain avenue home to there? A.—I was visiting a friend near there.

Q.—What friend? A.—I won't bring any of my friends into this.

Left It to Druggist.

Q.—I understand you said you went to this store and asked for a physic and said you'd leave the kind to their judgment, that they said they'd have to send away for some. Is that correct? A. [calmly to the reporter]—Read the question, please. [After it was read.] Yes, that's right.

Q.—So you went back a week later and paid $4.50 for this little bottle [holding it up]. A.—No. Less than a dollar.

Q.—And you took it home and never used it? A.—I never saw it unwrapped. I forgot about it.

Q.—Did you sign the poison register out there? A.—No.

Boy's Bottle Larger.

He then alluded to Oscar's testimony when asked if that were the bottle he found. Oscar had said he thought it was a larger bottle, with a skull and crossbones on it, that he had seen.

Q.—Mrs. Hahn, where did you get the bigger bottle, with the skull and crossbones on it, that Oscar told of? There is none on here, I believe? A. [smiling deprecatingly and retaining her social manner] I think Oscar was mistaken. It must have been this one. I don't think he saw any other bottle in the house.

Q.—Do you know that croton oil will kill a man? A.—How should I know? I could have taken it myself and it could have killed me.

Q.—The druggist didn't tell you what the dose was? A.—No, he did not.

No Arsenic in Stomach.

Jacob Wagner, who died June 3, was found upon autopsy and chemical analysis of his viscera to be loaded with six grams of arsenic. There was none in his stomach, however, and its lining was inflamed.

Outcalt then asked her if she had made any claim to the estate of George Gsellman, elderly lodging house roomer whose body was found July 6 in his fourth floor room, with 36 cents in his pockets, and a table set for two near by.

Two saucepans on the stove had contained meat and gravy with enough arsenic to kill the occupants of the entire house.

"I did speak to a man and told him how it was and asked him to see if Mr. Gsellman left anything," answered Anna in a gentle, conversational sing-song. "But I didn't have a chance to ask him about it again. That was two days before we went to Colorado."

"You didn't push the claim, then?" asked Mr. Outcalt.

Then, striding back behind the jury box and speaking quickly in a loud voice, the prosecutor asked his final question.

"This man Ray, Mrs. Hahn—he's a gambler over in Newport, isn't he?" Attorney Hoodin jumped to his feet and objected strenuously. Mrs. Hahn sat primly at the witness stand fingering her gold cross and watching the jurors' faces. The objection was overruled.

Played at His Table.

Q.—Now, haven't you been over to Newport and played the hazard table where this Ray is a professional gambler? A. [quietly, with an air of hurt dignity]—I have.

Newport is noted as Cincinnati's vice center, directly across the river in Kentucky.

OUTCALT—That's all.

Earlier in the afternoon Attorney Hoodin made a strange and frantic plea to the court when he thought the state was going to pile even more unexpected evidence against his client.

The examination leading up to Hoodin's plea ran:

OUTCALT—Now, Monday night I was asking you about this pawn ticket from Denver and you said you used the name of Marie Fisher because you pawned the rings given you by a girl. Is that right? A.—Yes, I lent her $10.

Q.—You had to wire your husband for money, and received $30 from him, and yet you still were lending money to girls you met in public parks? A.—Yes. She didn't have any money to get home on and I thought I could help her.

Q.—Where did she come from? A.—Covington, Ky.

Q.—Covington? A.—[Confusedly, snapping her fingers, as she previously had testified she came from Texas.] I mean Texas. She was going to Covington.

Q.—Now, you testified earlier you never had used another name. Now, is this occasion with the pawn tickets the only time you ever did use another name? A.—I have used my maiden name, Filser.

Q.—And Felser, too? A.—Yes, I have spelled it with an "E."

He then showed her a document which he described as a power of attorney giving her the right to go into the safety deposit box of Mrs. Koehler, dated June 23, 1937. Q.—Did you sign "Marie Felser" to this as a witness?

Jury Put Out Again.

Attorney Hoodin asked that the jury be excluded while he argued an objection, and the jury, locked up now for four weeks tomorrow, walked wearily out of the courtroom.

"Now, your honor," Attorney Hoodin began, a pout of hopelessness on his youthful face, "I know what the state's attempting to go into. They're going into another crime Mrs. Hahn might have committed.

"They found months ago that Mrs. Koehler did not die of arsenical poisoning," he said, his voice becoming a wail, "and so now by innuendo and under cross-examination they try to show Mrs. Hahn had another affair with another elderly person and tried to get money."

Judge Bell stared down at Mr. Hoodin without any display of sympathy, Mrs. Hahn daintily sipped a glass of water, and Mr. Hoodin's voice went on in a rising plaint.

Doesn't Claim She's Angel.

"We don't say Mrs. Hahn is an angel," he said dolorously, "and we do not say she hasn't done things that I personally wouldn't have done. But we haven't put her character and reputation to an issue here.

"If the state gets this in it will further load the jury's minds with prejudice, it will inflame and arouse them by insinuations that even the cleverest, smartest lawyer couldn't defend the most innocent person on earth against.

"We have enough transactions in this case," he ended with a final sniffle, as he produced a pocket handkerchief. He has suffered from a cold throughout the trial.

Again he was overruled and the jury filed back in.

Denies Signing It Twice.

Anna answered that she had signed as a witness, and denied she had signed the name of an alleged man witness.

In such fashion Outcalt continued to bait Mrs. Hahn with previous statements of hers.

Showing her a state's exhibit, a check for $1,000 she admitted forging on Jacob Wagner's bank account a few hours after his death, "because she knew he would want her to do it," he asked: "Where did you forge this check?"

"In the bank," she replied smoothly.

Q.—Did you have any model to copy the signature from? A.—No. I didn't.

OUTCALT—Your honor, it's lying up there on the bench now. [Turning to Mrs. Hahn]: Will you reproduce that signature now?

Anna Is Disdainful.

Mrs. Hahn, with a disdainful look, grasped the pen handed her and unhesitatingly wrote, smiled an apology that she didn't remember just how she wrote it, and sipped water.

Q.—Didn't you trace that other signature? A. [haughtily]—Really, I don't recall, Mr. Outcalt.

Q.—Tell me this—did you trace it or did you do as you told the jury you did, and write it in the bank? A.—I don't remember.

OUTCALT — Remember the time Heis asked you if you put sugar in his spinach [arsenic has a sweetish taste, according to testimony]? A. [more confused than at any time]—I never put salt and pepper on his food. I always let him do that himself.

Q. [elaborately apologetic]—I see. But do you remember when he asked you that? A.—I don't recall.

Q.—Did you say Oscar might have done it? A.—Why, no, because Oscar never cooked the food.

Outcalt asked her about some alleged gas company stock she spoke of to Heis. Her uncle, Karl Oswald, who died two years ago, gave her some with other money, she said.

"Didn't he sue you for the recovery of these securities?" Outcalt then asked.

"He did," Mrs. Hahn answered.

Abandons Baby

[TRIBUNE Photo.]
BLANCHE ARNOLD.

Miss Blanche Arnold, who abandoned her baby girl in the Oakridge cemetery in Hillside last Sept. 20 eighteen hours after her birth, was found guilty yesterday of contributing to the child's dependency by Judge Rudolph Desort. He withheld sentence pending an examination of the young woman by psychiatrists. Miss Arnold, who is 22 years old, lives at 700 South Racine avenue.

King Cobra, the Deadliest of Snakes, Arrives at Zoo

An eleven foot king cobra, known as the deadliest of snakes, slithered quietly into a cage in the snake house at the Chicago Zoölogical park in Brookfield yesterday. It was shipped from New York by Frank Buck, famous animal man. Other new arrivals included four parakeets from Curacao Island in the Dutch West Indies. The birds, with bright green pointed tails and orange faces, are rarely shown in this country.

Identifies Amnesia Victim as Brother Gone 7 Years

Mrs. Lee D. Reynolds, 1041 Jackson avenue, River Forest, yesterday identified the elderly amnesia victim who wandered into the Oak Park police station last Friday as her brother, Martin G. Hall, whom she had not seen for seven years. She explained that Hall has had frequent lapses of memory, sometimes disappearing for years at a stretch, since he was struck on the head by a steel crank in an accident more than twenty years ago.

NOONAN, LOST ON EARHART FLIGHT, BORN IN CHICAGO

Fred J. Noonan, aerial navigator who was lost with Amelia Earhart in the South Pacific on their attempted round the world flight, was born in Chicago at 5033 South Ashland avenue [now renumbered 5037 Ashland avenue] on April 4, 1893. This information was made public yesterday by County Clerk Michael J. Flynn.

Noonan's widow, a bride of only a few weeks, wrote his office recently asking for the information. He had been unable to supply it, but Mrs. Agnes Piper, 8006 Hermitage avenue, whose husband, Richard, is a cousin of Noonan, noticed the request in a newspaper and brought in the information. Mrs. Piper was given Mrs. Noonan's address in Jackson, Miss., so that the women can correspond directly. The navigator was the son of Mr. and Mrs. Joseph T. Noonan.

THRONGS SURGE INTO MARSHALL FOR HUSK FETE

Marshall, Mo., Nov. 3.—[Special.]—The vanguard of the mammoth crowd expected to attend the national corn husking contest here tomorrow began flowing into this gayly festooned town tonight.

Twenty contestants from ten corn belt states will be started on 80 minutes of furious competition when President Roosevelt presses a button in Washington, exploding a bomb at noon on the Weber brothers farm.

Each man will work on six rows of corn a quarter mile long. Ten rows have been cut out between each man to provide space. Each contestant will be surrounded by 45 guards to hold back the crowd.

GOING OUT OF BUSINESS—KELLY CLOTHING CO., 320 S. State Street. Suits and Overcoats now $9.95, $14.95, $19.95!—Adv.

THE STORE FOR MEN

For men who like a hat with sheen and a long nap finish

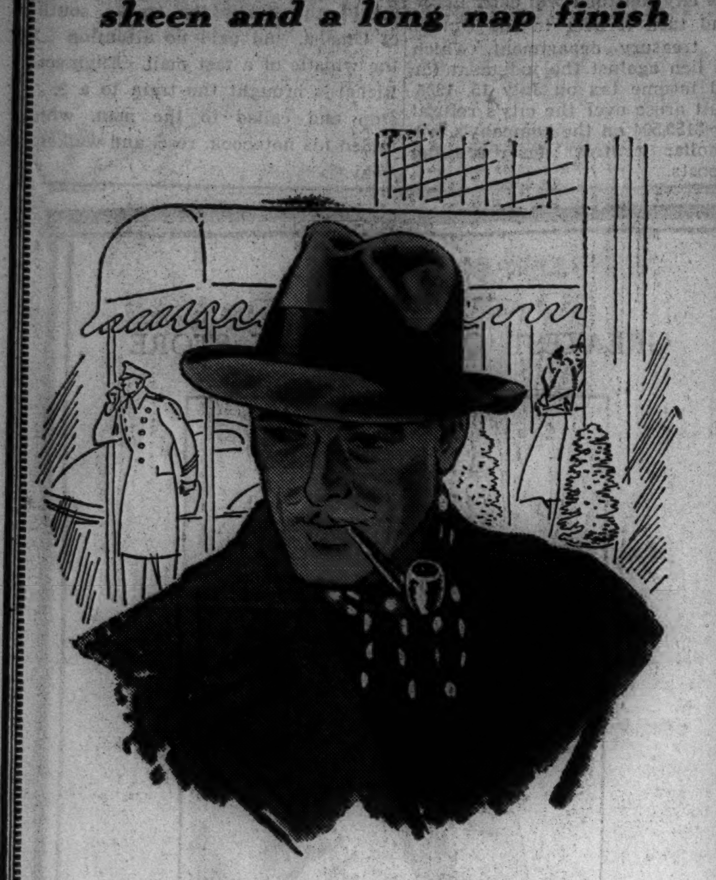

Imported
VELOUR HATS
$15

For many men there is nothing so smart and comfortable as a velour hat. And because our policy is to carry hats for every type of man—you'll find lots of fine velours here, imported from Europe and especially stocked for those men who want a velour hat. Made by Hückel, they have a sheen and finish that is distinctive and unusual—and available only in fine imported hats like these. $15

FIRST FLOOR

THE STORE FOR MEN
MARSHALL FIELD & COMPANY

THE STORE FOR MEN

Cold weather ahead!

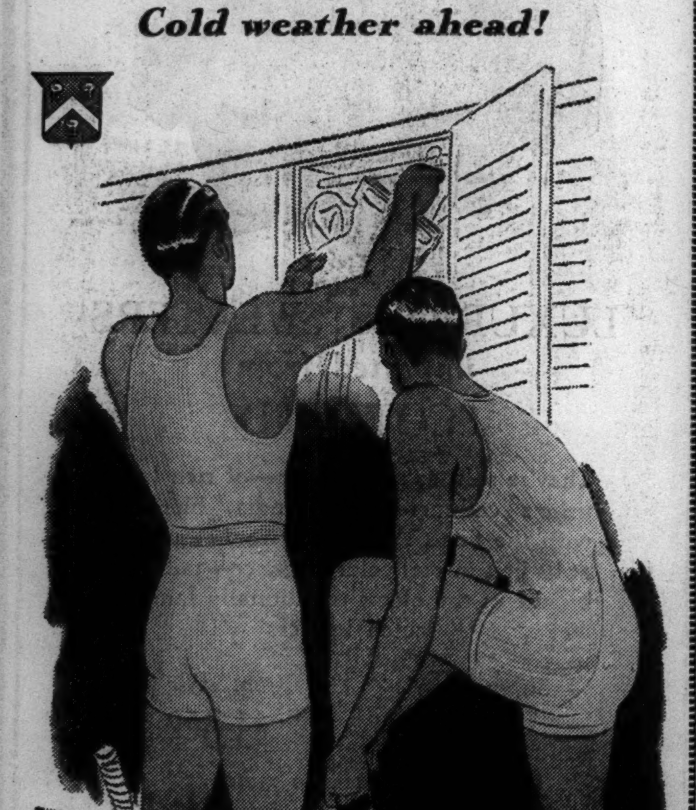

Time to change to this winter underwear that allows freedom of action

LEWIS GOLF SUIT
that contains 22% wool

One or two-piece underwear, styled to give freedom in action, and knitted of a yarn that contains cotton and 22% wool to help you keep warm outdoors but not too warm when you come indoors. Modern, smart—and its growing acceptance indicates that it fills a real winter need for men.

Union suits, $5
Shirts or shorts, $1.50 each
FIRST FLOOR

THE STORE FOR MEN
MARSHALL FIELD & COMPANY

[ADVERTISMENT]
WAKE UP YOUR LIVER BILE—
Without Calomel—And You'll Jump Out of Bed in the Morning Rarin' to Go

The liver should pour out two pounds of liquid bile into your bowels daily. If this bile is not flowing freely, your food doesn't digest. It just decays in the bowels. Gas bloats up your stomach. You get constipated. Your whole system is poisoned and you feel sour, sunk and the world looks punk.

Laxatives are only makeshifts. A mere bowel movement doesn't get at the cause. It takes those good, old Carter's Little Liver Pills to get these two pounds of bile flowing freely and make you feel "up and up". Harmless, gentle, yet amazing in making bile flow freely. Ask for Carter's Little Liver Pills by name. Stubbornly refuse anything else. 25c.

RHEUMATISM

Your pharmacist will tell you that the chances are that your rheumatism, neuritis or sciatica is caused or aggravated by excess uric acid or other circulating poisons. That being the case, he can also tell you that one swift and safe prescription is Allenru—often the terrible pain and agony are gone in 48 hours—ask any live druggist in America for 8 ounces prescription Allenru. Costs about 85 cents.

Advertise in the Tribune

Specially priced at
$5.95

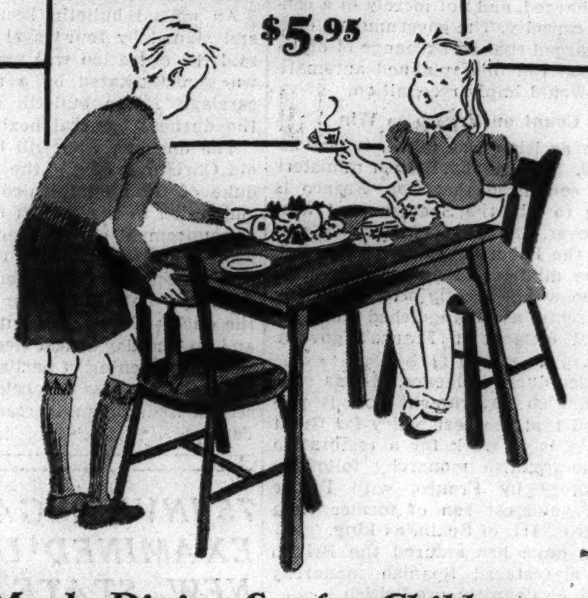

Maple Dining Set for Children

Tea parties and games are important occasions on this beautifully constructed maple finished dining set, which includes the table and two sturdy chairs. The table measures 20x18x24". The chair measures 22 x12". Exclusive with Carson's in Chicago. Mothers and Santa Clauses, look ahead to Christmas.

Toys, Fifth Floor.

Mail and Telephone Orders Filled. Call State 2000.

CARSON PIRIE SCOTT & CO

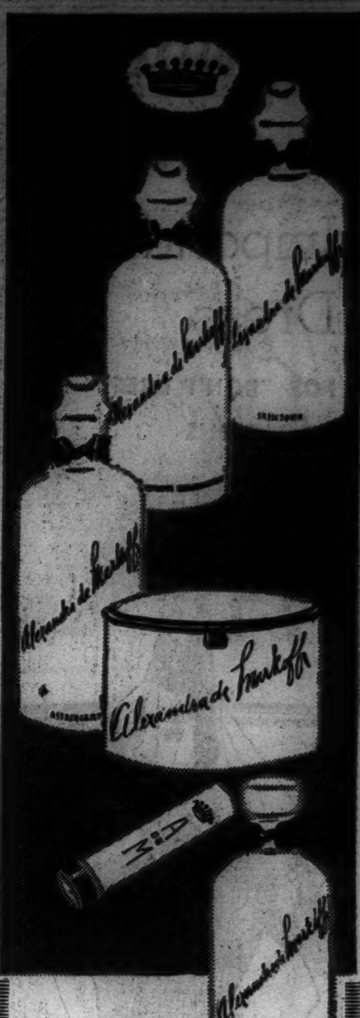

Alexandra de Markoff

makes a lovely offer

Special acquaintance size of these distinguished cosmetics

each, $1

To the queen's taste . . . these hand-compounded cosmetics made from carefully guarded formulas . . . of the finest ingredients. And for your good fortune . . . this opportunity to try them in a big variety at a small cost. Later, you can select the particular ones you long for in the large sizes.

First Floor, North, State

MARSHALL FIELD & COMPANY

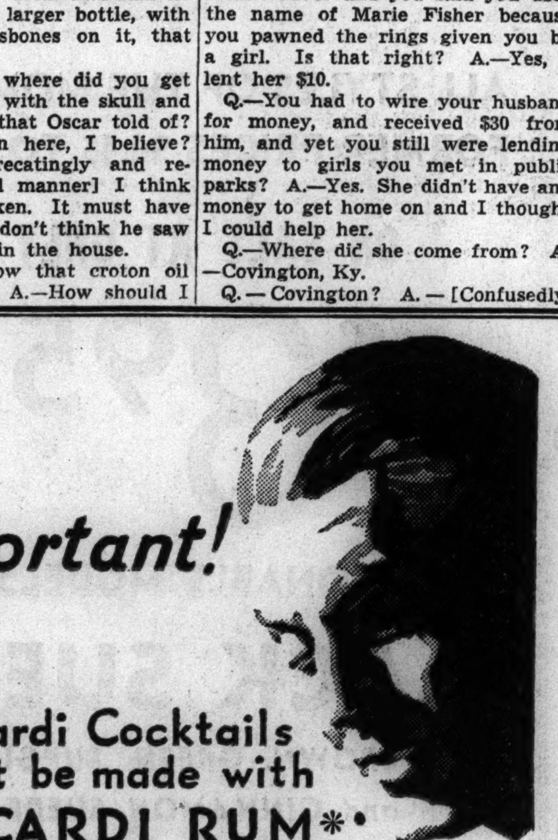

Important!

Bacardi Cocktails must be made with BACARDI RUM*

When you order a Bacardi Cocktail, the Bacardi in it insures supreme and distinctive flavor. For Bacardi is decidedly a rum-with-a-difference—made only by the Bacardi family, in a way that's a family secret! Its *liqueur* quality makes the warm-hearted, smooth Bacardi Cocktail the call in every country. Enjoy it, properly made by *you* or *for* you:

Juice of half a lime
Half-teaspoonful of sugar
A jigger of Bacardi
Plenty of ice and shaking

make mine with BACARDI
RUM—89 PROOF

* Ruling of N. Y. Supreme Court, April 28, 1936.

A SCHENLEY IMPORT

Copyr. 1937, Schenley Import Corp., New York, N. Y.

Introducing . . .
O-G PEGWOOD SHOES for MEN

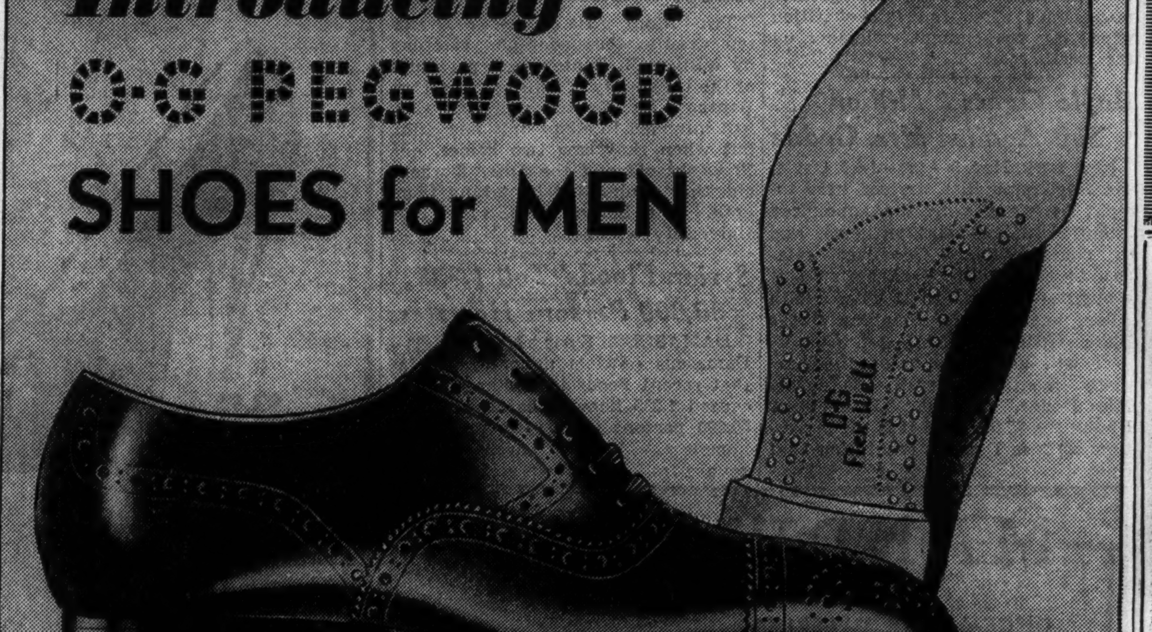

—in a new series of Autumn Styles!
THE FINEST SHOES $5.50 CAN BUY!

Features like these certainly deserve your attention! DOUBLE-PEGGED SHANKS . . . to support the arch . . . SPECIALLY MADE LASTS to insure fit and comfort . . . MASTER-FLEX INNER SOLES that make walking a pleasure! BLACK or TAN LEATHERS. SIZES 5 to 14 . . . AAA to E

MAIL ORDERS GIVEN PROMPT ATTENTION—WRITE FOR THE O-G STYLE BOOKLET FOR MEN

O'CONNOR & GOLDBERG

205 STATE ST., South, at Adams
59 W. MADISON ST. Near Dearborn
4616 Sheridan Road
835 63rd St., East
3300 Lawrence Ave.
6348 HALSTED ST., SOUTH
3225 Roosevelt Road
4040 Madison St., West
2748 Milwaukee Avenue
1255 Milwaukee Avenue

O-G NEIGHBORHOOD STORES FOR MEN OPEN TUESDAY, THURSDAY AND SATURDAY EVENINGS

Authentic
Routine-Description
BY MAIL ONE DOLLAR
Private and Group Lessons at Studios
BALLROOM DANCING
Mador-Johnson
School of Dancing
16 W. Jackson Blvd.
ESTAB. 38 YEARS WABASH 4000

BLACKHEADS
PREVENTED WITH OXYGEN CREAM

Thousands of women who used to be miserable over a complexion marred by blackheads and enlarged pores, now use a cream containing ACTIVE oxygen.

This remarkable preparation — DIOXOGEN CREAM — frees the skin pores from dirt and other impurities. It keeps the skin looking fresh and clean. Prevents blackheads, whiteheads and many skin faults. Refines coarse pores. Approved by Good Housekeeping.

DIOXOGEN CREAM
On sale at all Liggett's THE REXALL DRUG STORES Mail Orders Filled

[ADVERTISMENT]
GET UP NIGHTS?
FLUSH KIDNEYS WITH

Juniper oil, buchu leaves, etc. Make this 25c test if passage is scanty, irregular, smarts or burns, have frequent desire, get up nights or if kidneys are sluggish causing backache. Use juniper oil, buchu leaves, etc., made into little green tablets called Bukets to flush the kidneys, just as you would use castor oil to flush the bowels. Help nature eliminate troublesome waste and excess acids. Ask any druggist for a 25 cent box of Bukets. Locally at Walgreen Drug Store.

MANDEL'S

Junior Chicagoans!
FOR YOUR SOCIAL LIFE!

"Clinging Vine"

Louise Mulligan's New Collection!

$22.95

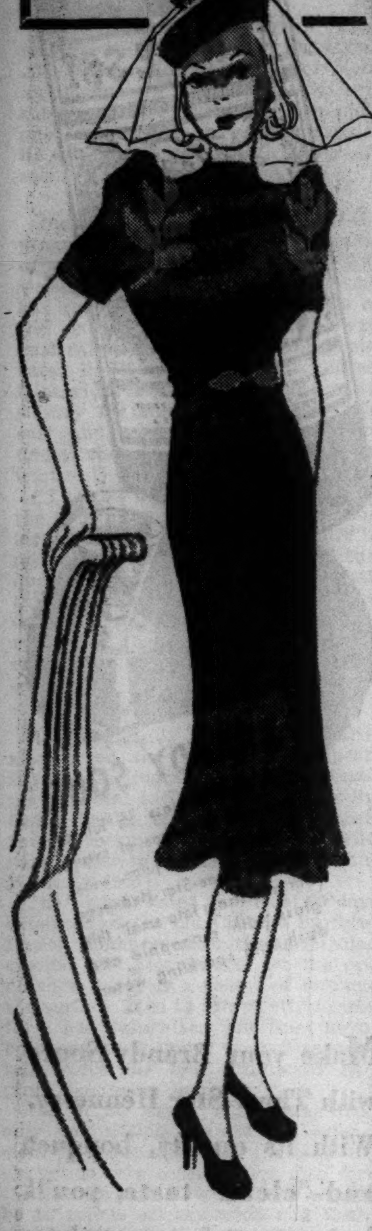

To take care of all your special plans from after-game TEAS to restaurant DANCING! A soft crepe with large appliqued SUEDE leaves, high neckline. Just one of a group of new "DRESS-UP" Mulligans for afternoon, informal evenings. Black, Bagdad blue, mink, brown. Sizes 9 TO 17.

LOUISE MULLIGANS EXCLUSIVE, MANDEL'S JUNIOR CHICAGOAN SHOP, 4TH, STATE

TWO DEATH PLOTS AGAINST STALIN BARED BY TRIAL

Fired Upon During Visit Along Black Sea.

MOSCOW, Nov. 3.—(AP)—Disclosure of two attempts to assassinate Dictator Joseph Stalin, secretary of the communist party, was reported today in the Tiflis newspaper, Dawn of the East.

It said details of plots against Stalin's life in 1933 and 1935 were given in the trial at Sukhumi of thirteen prominent politicians of the Abkhazian republic, in Georgia, on the Black sea.

Shots were fired in 1933 at the boat in which Stalin was cruising in Pitsunda bay, but the attack failed because of the distance; in 1935 gunmen planned to ambush him but arrived too late.

Took Orders from Trotzkyists.

The Abkhazian defendants, who faced death sentences, were accused of taking orders from an alleged Trotzkyist center in Moscow, headed by the late Gregory I. Piatikov, who was executed Feb. 1 with twelve others, for treason.

The defendants were described as confessed terrorists. They were reported to have confessed to a plot to kill Stalin and Laventry Berya, secretary of the communist party in Georgia, with the objective of separating Abkhazia from the soviet union and making it an independent capitalist republic "under protection of a foreign power."

The defendants included Mikhail and Vassili Lakoba, relatives of the late Nestor Lakoba, a former president of Abkhazia, who witnesses testified was the leader of a group of alleged Trotzkyist and Georgian Natianalist rebels in the plot.

GPU Involved in Attack.

Nestor Lakoba is said to have ordered a former chief of the GPU [secret police] in Abkhazia named Mikeladze to carry out the attack against Stalin in 1933.

The attack on Stalin, if true, was the first known attempt to invade the ring of steel and muscle drawn about the communist leader, to make him one of the most carefully guarded persons in Europe. He is known to travel in an automobile which has green bullet-proof glass, and the roads he takes are patroled always by bodyguards.

The sentencing to death of twenty-three persons meanwhile was reported from other parts of Russia. Those involved included alleged grain spoilers in Eastern Siberia and Leningrad province, local officials in Leningrad province, for wrecking collective farming, and five persons in White Russia.

Council Gets Mayor's Plan to Regulate Trailer Camps

Mayor Kelly's proposed ordinance fo the regulation of trailer camps was submitted yesterday to the city council by Corporation Counsel Barnet Hodes, and was referred to the health committee for immediate consideration. Ald. Thomas F. Terrell [29th], chairman of the committee, said he would hold a special meeting within the week to consider the measure, which provides that no trailerite may spend more than 30 days in any six month period in Chicago's camps.

$15,000 Still

(Story starts on page 1.)

[TRIBUNE Photos.]

Assistant District Attorney Daniel D. Glasser (left) and Marshal William H. McDonnell looking over the cooling system of still at 1540 West 17th street which was raided yesterday.

LID IS ON VICE, ASSERTS U. OF I. STUDENT PAPER

Urbana, Ill., Nov. 3.—[Special.]—Champaign's alleged red light district is dark, is the boast of The Daily Illini, student newspaper, in a front page box this morning. Accordingly, the campaign waged by the paper during the last two weeks in an effort to Rid Champaign of vice and gambling has been halted for the present.

"Because all of the known houses are now closed, The Illini temporarily discontinues its campaign against vice," stated the article. "If they remain closed, The Illini will remain quiet. When they reopen The Illini will reopen its campaign.

"Whether it is in a few days, weeks, or months, the houses will attempt to reopen unless more drastic steps are taken by city officials than have been taken already. The backers of the move to rid Champaign of its vice conditions will not stop until they are positively assured that the red light district is closed, and closed for good. So today we halt—temporarily.

Story of $16,000 Spending Wins Wife $50 Weekly

Statements that her husband, a labor union business agent, spent $16,000 last year and gave her $100 a week for expenses, won Mrs. Agnes Rogers, 50 years old, 2923 Luna avenue, $50 a week for temporary support when she appeared yesterday before Judge Philip J. Finnegan. She has filed a bill for separate maintenance against James Rogers, an official of the Excavating, Grading, and Asphalt union, local No. 731. Rogers, who is charged with infidelity, denied he earned or spent such sums.

PAIR GET $100 IN HOLDUP.

Two colored robbers forced Miss Polly Cohen, 23 years old, 2934 North Kostner avenue, cashier, to hand over $100 at the Central States Finance corporation, 209 North La Salle street, yesterday.

ALCOHOL AGENT ARRESTS COP IN UNUSUAL CASE

Yellowley and Igoe Feud Takes a New Turn.

[Continued from first page.]

ant authorizing the raid. Crashing in the garage door yesterday, Marshal McDonnell and his deputies found two 1,000 gallon stills with motors, 700 gallons of alcohol, 75 gallons of mash, and 1,500 pounds of sugar. An investigation was started to find the owner. The equipment was valued at $15,000.

Speaking in the absence of his chief yesterday, Ralph Herrick, acting head of the alcohol tax unit, insisted that entire credit for the raid and the arrests rested with his department.

The first time agents investigated the neighborhood, Herrick said, they had the wrong address. When Armstrong took up the case, Herrick said, it was as an alcohol unit agent, although his services had been loaned to the district attorney. Armstrong's investigation was at all times known to Yellowley, according to Herrick, who said that another agent, John Linder, assisted in the arrests and the raid.

Policeman Is Suspended.

Nolan was suspended by Supervising Captain John Prendergast pending the outcome of the case. In addition to his citations, Nolan received $180 extra compensation in 1934. He lives at 6452 South Washtenaw avenue.

Patrick Gross, 30 years old, 636 West 63d street, and John Vanco, 31 years old, 900 West 19th place, who were arrested with him, were held in jail unable to supply bail.

5 with 229 Years' Service Retire from Railroad

C. T. O'Neal, president of the Chicago and Eastern Illinois railway, yesterday announced the retirement of five men whose railroad service totals 229 years. L. C. Yost, 70 years old, of Evansville, Ind., oldest engineer in service, headed the list with 55 years' service. The other four and their services were: Dan Diffenbaugh of Galesburg, engineer, 50 years; Ora Servies, Anderson, telegraph operator, 38 years; Aaron Thacker, Terre Haute, Ind., crossing guard, 41 years, and John Winter, Salem, engineer, 45 years.

Eight New Elixir Deaths Lift National Toll to 67

Eight new deaths, raising the national toll to 67, were attributed by the American Medical association yesterday to elixir of sulfanilamide, a mixture of a new drug with diethylene glycol, a poison. Five deaths were in Bentonia, Miss., and one each was reported from Ellenton, S. C., Rocky Mount, N. C., and Osage, Okla. Dr. Paul Leech of the medical association staf said some of the deaths previously had been attributed to other causes.

EX-CITY EMPLOYE FOUND DEAD.

Michael Keating, 72 years old, a retired city pumping station engineer, was found dead yesterday morning on the bathroom floor of his home at 9510 Le Moyne street by his wife, Rose.

ELEVATOR OPERATOR FINDS DIAMOND RING; GETS $500 REWARD

Ray Epperson, an elevator operator in the Strauss building, has received a $500 check from a jewelry salesman as a reward for returning a three and one-half carat diamond ring which Epperson found Saturday in his elevator. Epperson, who is 49 years old and lives at 6320 Kenmore avenue, saw a lost and found advertisment in THE TRIBUNE Monday morning and returned the ring to the T N. Donnelly company at 36 North Dearborn street. The jewelers refused to reveal the name of the salesman who lost the ring, which was valued at $1,650.

Ray Epperson.

Mrs. Olga Beneke Taylor Wins Divorce at Waukegan

Mrs. Olga Beneke Taylor, whose wedding to Jansen W. Taylor on Dec. 1, 1934 was a social event, was granted a divorce yesterday by Judge Ralph J. Dady at Waukegan after a brief hearing of her uncontested suit. The Taylors, who lived at 171 Laurel drive, Highland Park, separated last August. Mrs. Taylor charged cruelty and related two instances under questioning of her attorney, George Lyon. She was given custody of their son, Jansen Jr., and $5 weekly for his support.

HELD FOR KILLING HIS SISTER AND BROTHER IN HOME

A coroner's jury yesterday ordered Sam Economos, 24 years old, held to the grand jury on two murder charges for killing one of his four brothers and one of his four sisters in the family flat at 752 North Cicero avenue early in the day. He also shot and critically wounded a second sister.

The slain victims are Nancy, 15 years old, and Alexander, 14 years old. Mary, 17 years old, was reported near death in St. Anne's hospital last night.

A statement by the slayer to police was read to the inquest jury. In it he said he decided to kill himself after brooding over his brother John's confinement in an institution for the insane. He said he shot his brother and two sisters first to get nerve to kill himself. He was overpowered and disarmed by an older brother, James, 29 years old.

Witnesses in Grant Park Murder Case View Sapienza

(Picture on back page.)

Anthony Sapienza, who has confessed firing the shot that killed Herbert W. Lee in a moonlight holdup in Grant park on Aug. 22, was shown by state prosecutors last night to witnesses who may be called in the murder case. Henry Smith, owner of a saloon at 39 South Dearborn street, pointed out Sapienza as the man who left his place with Leonard Doxey and Albert Minella, indicted for their part in the killing, shortly after Lee left with his blonde party girl sweetheart, Lucille Buehler. Sapienza's wife, Josephine, and their son, Joseph, 5 years old, visited him at the state's attorney's office before he was locked up in the county jail.

GOING OUT OF BUSINESS—KELLY CLOTHING CO., 320 S. State Street. Suits and Overcoats now $9.95, $14.95, $19.95!—Adv.

Woleck & Bauer
Michigan Avenue at Madison
ALSO AT
Randolph and Wabash ★ 4636 Sheridan

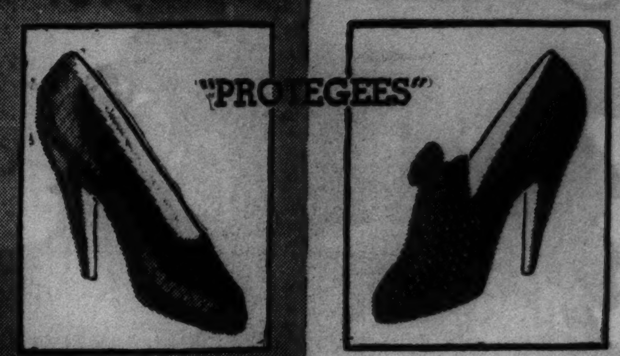

THE WHOLE TOWN'S TALKING!

And no wonder! Such values in beauty and comfort. Alligator-grain pump, left, in black or brown,

$7.75

And the suede Step-in, at right, in thrush, burgundy, or black. Also in baby buffalo, black or brown,

$8.75

HARVEST DAYS Special!
THURSDAY ONLY

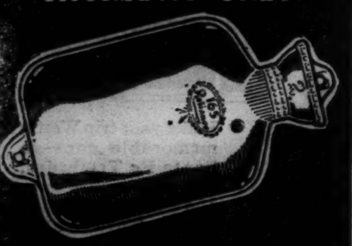

Hot Water Bottle or Fountain Syringe
Only a special purchase permits this sensational low price. Your choice 33c
Walgreen DRUG STORES

Need Money?
You can
BORROW
up to $300 from us
QUICKLY
and
CONFIDENTIALLY
FAMILY LOAN CORPORATION
202 S. STATE ST., COR. ADAMS
Century Building, Room 301
Telephone Wabash 2994

MAKE THE
BELLEVUE-STRATFORD
your
PHILADELPHIA HEADQUARTERS
MODERATELY PRICED
CENTRALLY SITUATED
"Best food in Philadelphia"
Claude H. Bennett, Manager

HASSEL'S—CHICAGO'S STYLE LEADER

The Pick of the Crop

. . . . . at a run-of-the-mill price

IN the smartest London and New York custom bootmaking establishments the fall leather most featured is Ski Grain (finer, softer, stronger, more weather-resisting than ordinary leathers). The most featured design is a medium toe—just now the leading style in New York's Harvard-Yale-Princeton club. Hassel-supervised craftsmanship has reproduced this shoe leather for leather and style for style at the amazing price of $6.45 . . . proof positive that if you are going to pay between $5 and $10 for your fall shoes you should come to Hassel's. Also other styles in Heather, Scotch and Norwegian grains and genuine Shell Cordovan.

HASSEL'S
Open Saturday Evenings Till 9 P. M.
Madison & Clark, S. W. Cor. • Dearborn & Van Buren, N. W. Cor.
OTHER HASSEL SHOES TO FIT EVERY FOOT AND EVERY PURSE, $3.95, $5.25 and $10.35

QUALITY, VALUE, SATISFACTION — CONVENIENT CREDIT AND CHARGE ACCOMMODATIONS

TUX OR TAILS
OUR SPECIALIZED EVENING CLOTHES DEPARTMENT OFFERS
FLAWLESS STYLE—QUALITY—SERVICE—VALUE

Don't take any chances on your dress clothes. Be 100% right. You will be if you come here

GREAT STYLE & VALUE
Smart midnite blue herringbone unfinished worsted in drape and semi-drape models—with grosgrain facings and grosgrain covered buttons. The tuxedos are double breasted
tux $35 tails $40

MORE FINE VALUES
These tux and tails are in rich blue unfinished worsted and grosgrain facings and have buttons to match. The styles are correct to the hairline. Exceptional quality for the price
tux $45 tails $50

TUX & TAILS FROM *Wall St. custom shop*
They're marvelously hand tailored—in blue or black unfinished worsted, grosgrain facings with bone buttons. The tux are double-breasted. Sizes and models to fit every figure
tux $50 tails $55

HERRINGBONE WORSTEDS *by Wall St. custom shop*
These are different and very smart—crepe herringbone worsted in midnite blue. Drape models. The tux are in the best double-breasted style with rich satin facings
tux $55 tails $55

TUX & TAILS FROM *Kuppenheimer*
In blue and black unfinished worsteds—grosgrain facings. Tux are in single or double-breasted models. Beautifully tailored—quality through and through
tux $55 tails $60

TUX & TAILS FROM *Hickey-Freeman*
There are no dress clothes more exquisitely tailored—blue and black herringbone worsteds—grosgrain facings—grosgrain buttons. Double and single breasted tuxedos
tux $75 tails $80

Here's the greatest selection of dress clothes in Chicago . . to fit every figure—to fit every purse—2nd floor

MAURICE L ROTHSCHILD
State at Jackson

gendarme blue above brown

Shirred and molded to give Alix's sculptured lines, the top of this two-piece crepe frock draws additional excitement from its color—gendarme blue, a stunning muted shade, embroidered in brown to match the skirt. Also beige above brown. 12 to 20. **$55.**

paris violet above black

A bouquet of violets on the shoulder stresses the lovely color of the shirred top of the crepe frock at the right; and the black skirt sets it off. Another effective combination is a mint green top with a brown skirt. 12 to 20. **$39.95.**

Misses Better Dresses, Fourth Floor

CARSON PIRIE SCOTT & CO

LAWYERS TERM NURSE SIGNER OF SHANAHAN WILL

Guiding of Legislator's Hand Told in Court.

The signature on David E. Shanahan's will, which has been pronounced a forgery by handwriting experts, was, to all practical purposes, the signature of his day nurse, Miss Mildred Spiering, who guided his hand and helped form the letters. This was the contention yesterday of attorneys for the Misses Mary and Margaret Flynn, Shanahan's cousins, whose suit to invalidate the will is being heard before a jury in the court of Judge Michael Feinberg.

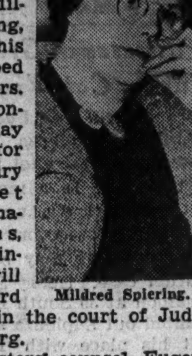

Mildred Spiering.

The Flynn sisters' counsel, Eugene P. Kealy and his associate, Elmer J. Whitty, introduced four pages from hospital records on which Miss Spiering had written "David E. Shanahan" in laying the groundwork for an attempt to prove the similarity of the nurse's writing to the signature on the will.

Estate Left to Secretary.

In the disputed will Shanahan left his entire $850,000 estate to Miss Helen Troesch, his secretary, whom he married on his deathbed in Mercy hospital on Oct. 5, 1936. The Misses Flynn, in contesting the will, also seek to void the marriage and establish a previous will bequeathing them 80 per cent of the estate and giving Miss Troesch 20 per cent. The veteran Illinois legislator died Oct. 18, 1936, at the age of 74.

Miss Spiering, who on Tuesday began her story of Shanahan's illness, his marriage, and the signing of the will, spent most of yesterday on the stand under cross-examination by Attorney Kealy. A plump, bespectacled woman of 25, Miss Spiering was sharp and positive in her responses.

Describes Signing of Will.

"After the marriage Mr. Shanahan read the will," she testified, "and then he motioned to me and asked 'Will you guide my hand?' I asked the others if that would be all right, and they said it would."

Q. [by Kealy]—Then what did you do? A.—I put my right hand over his and guided it.

Q.—Who formed the letters, you or Shanahan? A.—We both formed them.

Q.—In a deposition before the master in chancery last February, didn't you say you merely put your hand on Shanahan's wrist to steady it? A.—That was a mistake. I told Mr. Walker [Irwin N. Walker, counsel for Mrs. Shanahan] it was a mistake. I put my whole hand over his, like this. [She illustrated.]

Charts Show Morphine Doses.

Miss Spiering identified charts showing 13 doses of morphine was given Shanahan between Oct. 1 and Oct. 8, but insisted he had had none of the drug Oct. 5, his wedding day, or the day after.

When Kealy said 17 doses had been prescribed for him in the eight day period the nurse replied she supposed the other four doses had been returned to the storeroom, but could not say who returned them.

MRS. RAFFRAY TO SUE MATE; HEAR SIMPSON IS NEXT

Reno, Nev., Nov. 3.—[Special.]—Mrs. Mary Kirk Raffray, who it has been reported will be married to Ernest Simpson, former husband of the duchess of Windsor, will file suit for divorce here Nov. 9 against Jacques Achille Raffray, insurance broker, her attorney announced today.

The lawyer, Clyde D. Souter, said the suit will charge mental cruelty. Mrs. Raffray has been making her home at an isolated dude ranch south of here and has made only one or two trips into Reno since she arrived five weeks ago.

Trail of Slayers

An Indiana posse last night was closing in on a wooded area near Hudson Lake (3) where two bandits who killed a filling station attendant at Buchanan, Mich. (1) earlier in the day were believed hiding. The killers were trailed from Buchanan to the South Bend airport (2), where they ran their car into a ditch, and then to Hudson Lake.

South Bend, Ind., Nov. 3.—[Special.]—Two bandits who killed a filling station attendant at Buchanan, Mich., were believed to have escaped a posse's trap late tonight after a score of heavily armed state and local police searched in vain for the slayers in a wooded area sixteen miles west of here.

The search was concentrated in this area after the finding of a blood-stained automobile, apparently abandoned by the killers near the Bendix airport, five miles west of here. A shotgun tentatively identified as the one used by the gunmen in slaying Herman Reinke at Buchanan, when he resisted their holdup attempt this morning, was found in the car. Two men later were seen jumping from a train and entering the woods.

One of the bandits was wounded by Reinke in a gun duel.

WINDSORS' VISIT TO U. S. ASSAILED BY LABOR GROUP

Baltimore, Md., Nov. 3.—[Special.]—A resolution condemning the impending visit of the duke and duchess of Windsor to this country with the announced purpose of studying labor conditions unanimously was adopted here tonight by the Baltimore Federation of Labor.

Particular condemnation was directed by the Baltimore organization at Charles E. Bedaux, American friend of the duke and duchess. Mr. Bedaux was characterized by Joseph P. McCurdy, president of the Baltimore Federation of Labor, as "the arch enemy of organized labor," because of certain efficiency systems he invented.

Mr. McCurdy asserted in his speech that when Wallis Warfield, now the duchess of Windsor, lived in Baltimore she at no time took any interest in labor. The duke was criticized for having sought labor information from Adolf Hitler, who was characterized as a "ruthless foe to organized labor and trade unionism."

BRITISH MUZZLE IS PUT ON DUKE'S GREETING TO U. S.

[Continued from first page.]

permit at the same time of alternating visits to public works projects, including especially all forms of national housing developments. The tour is expected to take thirty-seven days.

Arrive Armistice Day.

The tentative itinerary of the royal couple reveals they will arrive in New York on the S. S. Bremen on Armistice day and will leave at once for Washington.

The following day they will visit the Greenbelt resettlement project near here and dine that evening with Sir Ronald Lindsay, British ambassador. At 7 p. m. that night the duke will broadcast a talk over a nation-wide radio network.

There will follow three days in New York and then a tour in the Mohawk valley. They will spend a few days in upstate New York visiting such industrial cities as Schenectady, Amsterdam, and Utica.

Then Tour of South.

After this they will return to Washington and start a tour of the south that will last about ten days and take them to the textile towns of the Carolinas and Tennessee, among other places.

From there the Windsors' route will lead westward, presumably to the Pacific coast, but details of this part of their visit have not been announced. There was some indication they might go to Havana for the Christmas holidays.

Bedaux came here today and conferred for an hour with George T. Summerlin, chief of the protocol division of the state department. The Windsors' activities here will be under the sponsorship of that division.

START FAREWELL FETES

PARIS, Nov. 3.—(AP)—The duke and duchess of Windsor tonight started on their final round of dinner parties before sailing Saturday for the United States.

After remaining in their hotel throughout the day working on personal affairs, they were guests of Mrs. Frederick A. Sterling, wife of the American commissioner of the Paris exposition.

Copies of three "medium large" black felt hats that the duchess bought for afternoon wear in the United States were rushed to New York by American buyers to be ready for sale before the Windsors' arrival.

All were in the halo shape, off the face design that the duchess favors. One was trimmed with a dark red velvet rose and a black ribbon. The others were trimmed in ocean blue velvet. Her wardrobe also included four new knitted suits, among them one in beige and another in pastel blue.

COLLISION KILLS TEACHER; OTHER DRIVER INJURED

Miss Isabelle Bunnell, 55 years old, a teacher in the Park Ridge School for Girls, where she lived, was killed last night when her automobile collided with another at Cumberland avenue and Higgins road in Norwood Park township. Oscar W. Ball, 37, of 420 Claremont avenue, West Chicago, driver of the other car, was taken to Northwestern hospital in Des Plaines with serious injuries.

Michael Murphy, 66 years old, 7340 South Michigan avenue, died in St. Bernard's hospital yesterday of injuries suffered Tuesday evening when he was struck by an automobile at 69th and State streets. Charles Strand, 10808 Indiana avenue, driver of the car, said Murphy stepped from a safety island against the side of his machine.

Fred Brown, 5723 South Mobile avenue, was killed last night at Archer and Narragansett avenues when he was struck by an automobile driven by Clyde Fortner, 6530 Kenwood avenue.

Up to 4 p. m. yesterday 901 persons had been killed by automobiles in Cook county since Jan. 1. Of these 684 were killed in Chicago, where 19,385 were injured in the same period.

See editorial page for the massacre clock.

White Shoes Year Around Put Him in Swindler's Cell

(Picture on back page.)

Cleveland, O., Nov. 3.—[Special.]—Fred Hintermeyer, trapped through his penchant for wearing white shoes the year 'round, was held in jail today for Utica, N. Y., police, who want him in connection with an alleged insurance swindle. His wife identified a man drowned in Buffalo as her husbad and collected $1,000 insurance on Hintermeyer's life. Learning of Hintermeyer's peculiarity about white shoes, police broadcast a description of him and soon had him in custody.

GOING OUT OF BUSINESS—KELLY CLOTHING CO., 320 S. State Street. Suits and Overcoats now $9.95, $14.95, $19.95!—Adv.

QUALITY WOOL SHIRTS
you'll find a dozen uses for them
$6.50 AND $7.50

You hunt, golf and go in for other sports for pleasure—relaxation. Why not wear shirts that add to your enjoyment. These will. They're made of fine soft wool with a sateen facing at the neck to keep you comfortable at the collar line. In rich plaid and check combinations—somber or brisk, just as you please

MAURICE L ROTHSCHILD
State at Jackson

★★★ HENNESSY
COGNAC BRANDY

BRANDY SOUR
Fill mixing glass 2/3 full of ice; add 3 dashes of syrup, 3 dashes lemon juice, wine-glass of Three-Star Hennessy. Stir and strain into small, thin glass with pineapple and dash with sparkling water.

Make your Brandy Sours with Three-Star Hennessy. With its quality, bouquet and "clean" taste, you'll have a treat for any palate.

SOLE U. S. AGENTS: Schieffelin & Co., NEW YORK CITY · IMPORTERS SINCE 1794

Representatives for Illinois and Wisconsin:
WAKEM & WHIPPLE, INC.
200 E. Illinois St., Chicago

Brewster Hats
Tailored-to-type
$5

As new as tomorrow . . . "Debutante," at right, in Suede-Velour.

"Patrician," below, in felt . . .

We have Brewster hats tailored to flatter your face type, whether it be round, oval, square or heart-shaped.

CARSON PIRIE SCOTT & CO

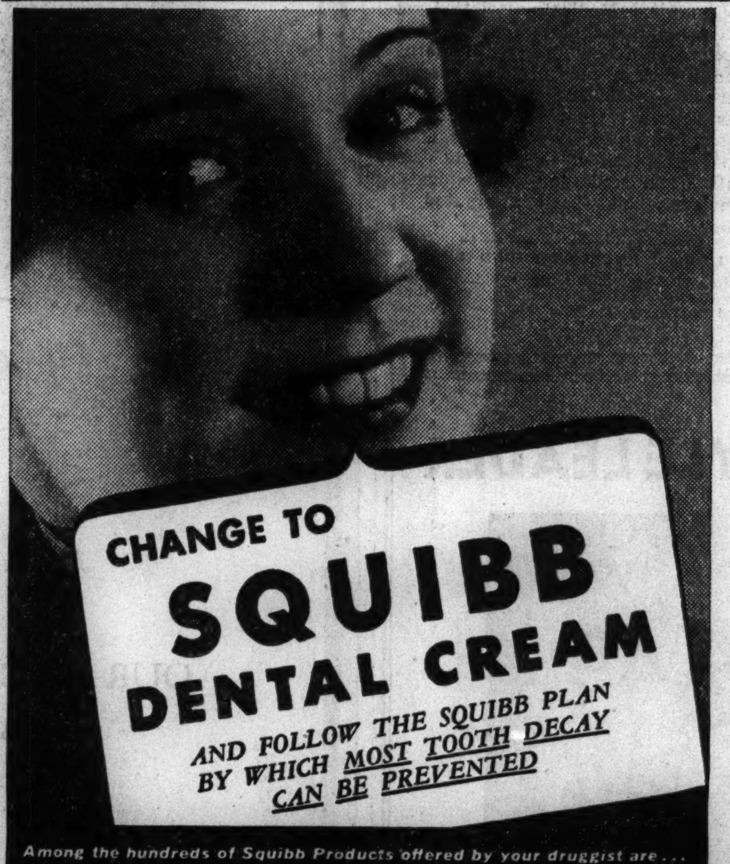

Among the hundreds of Squibb Products offered by your druggist are . . .
SQUIBB TOOTH POWDER — SQUIBB COD LIVER OIL
SQUIBB SODIUM BICARBONATE — SQUIBB MILK OF MAGNESIA
SQUIBB MINERAL OIL — SQUIBB ASPIRIN

"I'LL MEET YOU AT THE ASTOR"

Any day at the Astor in New York you'll see the nation's great in business and the professions! Its unequalled location, new guest rooms, streamlined service and delightful restaurants make it one of America's truly great hotels. Rooms from $3 a day.

HOTEL ASTOR · TIMES SQUARE · NEW YORK
F. A. MUSCHENHEIM, President · R. K. CHRISTENBERRY, General Manager

Serving Rich Taste for over 50 Years

Golden Wedding always tastes good to men of good taste. That's because this rich whiskey is *all* whiskey.

YOU KNOW WHERE YOU'RE HEADING WITH
Golden Wedding
Bourbon
BLENDED STRAIGHT WHISKIES
Copr. 1937, Jos. S. Finch & Co., Inc., Schenley, Pa. — 90 PROOF

LOOK!

THE COMPLETE WORKS OF CHARLES DICKENS
YOURS—Almost a Gift!

Twenty superb volumes containing everything he ever wrote. The coupon below brings you full details. Mail it today!

JUST think of it! Yours! Almost as a gift! Twenty superb volumes—a thrilling pageant of drama and pathos, comedy and tragedy—a thousand nights of endless entertainment—the lifelong companionship of fascinating characters—a storehouse of moving, vivid fiction—yours practically for the asking. Yours! To read. To treasure. To introduce to your children. To add a vital touch of beauty, dignity and distinction to your home.

EVERY WORD HE EVER WROTE!

Make no error—although practically a gift this is no collection of extracts, but the original masterpieces in all their grandeur—authentic and unabridged. Not a word has been cut. Not a comma altered. Each sentence is as the author wrote it.

The entire edition is lavishly illustrated and printed throughout on specially selected opaque paper. The complete library contains over 13,000 pages, more than 8,000,000 words, and weighs over 35 pounds. Each volume measures 7¼ inches deep by 5 inches wide.

The library is simplicity itself to secure. Distribution has been planned on special easy-to-get lines.

The coupon below will bring you complete details and privilege vouchers to qualify. Fill it in and mail it today. At the same time you may receive details and vouchers on other Chicago Tribune Good-Will Book Presentations. Simply check the squares in front of the libraries you want. But do it today. Editions are limited!

CHARLES DICKENS — NUMBER 4 — CERTIFICATE
Six of these certificates, differently numbered, qualify you to receive two volumes of "The Complete Works of Charles Dickens" in 20 superb volumes, in accordance with the Chicago Tribune Readers' Gift-Offer.

OXFORD — No. 40 — Universal English Dictionary
This certificate appears daily, except Sunday. Six of these, each differently numbered, qualify you to receive one volume of the OXFORD UNIVERSAL ENGLISH DICTIONARY (in 10 volumes) in accordance with the terms of the Chicago Tribune's Good-Will Presentation Offer.

No. 190 — MARK TWAIN
12 of these certificates, each differently numbered, qualify you to receive a two-volume set of "The Complete Works of Mark Twain" (in 24 volumes) in accordance with the terms of the Chicago Tribune's Good-Will Presentation Offer.

This coupon below brings you full details of all Chicago Tribune Book Presentation Offers.

Chicago Tribune Book Presentation Dept.
P. O. Box 1123
Chicago, Ill.

Please send me Privilege Vouchers and full details of how I can receive—almost as a gift—the Presentation Libraries I am checking below:

☐ Complete Works of Charles Dickens in 20 Volumes
☐ The Oxford Universal English Dictionary in 10 Volumes
☐ Complete Works of Mark Twain in 24 Volumes

Name.............................
Address.............................
City and State.............................
11-4-37

RIDE SANTA FE TRAILWAYS
Luxury Liners to CALIFORNIA

Make your trip West a memorable one—go Santa Fe Trailways; *the only route over the entire Santa Fe Trail.* Thru Raton Pass, quaint Santa Fe—the Indian Empire—stop at the Painted Desert. Visit Taos and Grand Canyon.

Enjoy such exclusive Santa Fe Trailways features as Fred Harvey meals; deep reclining hammock-type chairs; reserved seats; luggage carried inside—always within your reach; lavatory equipped buses.

Low Fares Everywhere West
Los Angeles . $29.50
Phoenix . . . 26.90
Albuquerque . 19.60
Kansas City . 6.75

Trailway Bus Depot
20 E. Randolph
Across from Field's
RANDOLPH 9500

SANTA FE TRAILWAYS

OILY SKIN
PREVENTED WITH OXYGEN CREAM

Thousands of women who used to be miserable over a complexion marred by blackheads and enlarged pores, now use a cream containing ACTIVE oxygen.

This remarkable preparation — DIOXOGEN CREAM — frees the skin pores from dirt and other impurities. It keeps the skin looking fresh and clean. Prevents blackheads, whiteheads and many skin faults. Refines coarse pores. Approved by Good Housekeeping.

DIOXOGEN CREAM
Walgreen DRUG STORES

Advertise in the Tribune

W. SIDE LEADER BACKS MAYOR'S TRACTION PLAN

Ald. Bowler Asks Council for United Support.

BY WILLIAM BROMAGE.

Ald. James B. Bowler of the 25th ward in the heart of the west side, urged the city council yesterday to give unanimous support to Mayor Kelly's plan for modernization and extension of Chicago's local transportation facilities. Several members of the council joined Ald. Bowler in approving the program. No voice was raised in opposition.

"After all these years of doing nothing on the traction question," Ald. Bowler declared, "Mayor Kelly has given us a firm foundation for a solution of the problem. The more one studies this plan, the greater its advantages and practicability are seen."

Superhighways Included.

Included as a major part of the program is construction of 20 miles of superhighway for the west side through conversion into auto and bus routes of all except one line of the existing elevated system, and modernization of the remaining elevated line and all surface facilities. It provides also for a north and south subway for elevated trains and two east and west street car subways under the downtown business district.

"I advise all the aldermen to read the plan more than once," Ald. Bowler continued. "The federal court is proceeding toward a solution of the question, and I have every faith that the city council will soon find the way open to enact an ordinance carrying out the mayor's plan, which will prove to be the marvel of the country."

Others Express Approval.

Ald. James J. McDermott [14th] also urged the council to support the transit program. Others expressing approval included Ald. James R. Quinn [50th], chairman of the local transportation committee; Ald. William A. Rowan [10th], and Ald. John F. Healy [6th].

The council voted the usual 90 day extension of the old Chicago Surface Lines ordinances after the usual discussion and proposals to let the ordinances lapse as a means of forcing the surface lines to accept city terms for a new franchise. The lines have been operating under temporary permits since the 1907 ordinances expired ten years ago.

Ald. J. M. Arvey [24th] was the only one voting against the extension. He declared that the way to get action on a consolidation plan for the surface and elevated lines would be to refuse an extension and thus serve notice on the companies that something must be done.

Ald. Quinn replied that no stronger notice could be served on the companies than Mayor Kelly has done in announcing the transit plan.

Slain in Battle

(Story in adjoining column.)

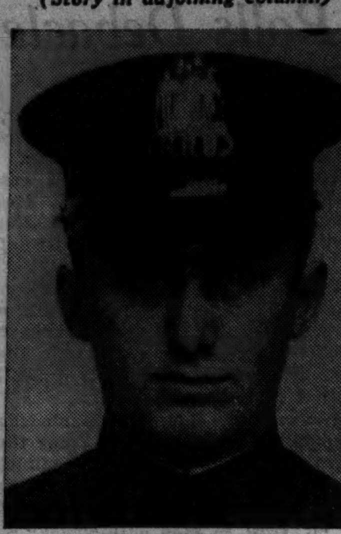

[TRIBUNE Photo.]

Detective George Raabe, shot to death in Milwaukee battle with robbery gang.

BOY, 13, INDICTED IN GIRL'S DEATH, GETS MIND TEST

Donald Lewandowski, 13 years old, 2854 North Drake avenue, who is under indictment on a charge of manslaughter, was given a mental examination yesterday by Dr. Harry R. Hoffman, head of the Criminal court behavior clinic. Dr. Hoffman said the boy was coöperative and polite, and from another source it was reported he found the boy completely normal. His report will be submitted Monday to Chief Justice Cornelius J. Harrington, before whom the case is pending. The boy struck Lorraine Rzeppa, 11 years old, 2846 North Drake avenue, on the head with a heavy cardboard tube. She died sixteen hours later. The boy is the youngest defendant ever indicted in the court.

Son of Victor Herbert Faces Suit for Divorce

Los Angeles, Cal., Nov. 3.—(AP)—Mrs. Helen Meher Herbert filed suit for divorce today against Clifford V. Herbert, wealthy son of the late composer, Victor Herbert. She charged he admitted associating with other women; that he was surly and abusive and told her he no longer loved her. Mrs. Herbert said he left her after a court decision in his favor in a recent $50,000 breach of promise suit filed by Miss Lillian Kinsinger.

Pair Holds Up Mail Truck; Flees with Money Pouches

Los Angeles, Cal., Nov. 3.—(AP)—Two men held up a mail truck driver tonight and escaped with a pouch containing mail and parcels estimated to contain several thousands of dollars. Earl Irwin, the driver, said two men forced him onto a curb, took the pouch, and then fired three shots at his truck as they sped toward Long Beach. One of the bullets punctured a tire.

SEIZE 3 CHICAGO GUNMEN AFTER MILWAUKEE RAID

Three Chicago gunmen who escaped Tuesday night after one of their companions and a detective had been killed and another bandit captured during a raid on a Milwaukee dairy were captured by Milwaukee police in an apartment in that city yesterday. They are Michael Kalymer, 45 years old, wanted in Chicago for bank robbery; Patrick Connell, 44 years old, and Charles J. Carney, 59 years old.

Kalymer, who was wounded in the abdomen during the gun fight, was named as the bandit gang's trigger man by Frank Reardon, the captured robber. The slain bandit was Irwin Atkins, alias Edward Leonard.

Chicago detective bureau records showed that Kalymer had a long criminal career, including two paroles and one escape from Joliet penitentiary. Reardon's record shows he served prison terms in three states. Atkins served 30 days in the Bridewell here for extortion in 1931.

DAVEY DEFENDS USE OF TROOPS IN STEEL RIOTS

Dayton, O., Nov. 3.—(AP)—Gov. Martin L. Davey defended tonight his use of troops in the recent steel strike area and declared that John L. Lewis had a "violent personality such as this country has never seen before."

Gov. Davey told the Ohio Chamber of Commerce that without troops in the Mahoning valley "there would have been the most appalling slaughter in America. They stopped 2,000 armed men from entering Akron alone."

Davey said that Lewis, chief of the Committee for Industrial Organization, telephoned him before the troops were called out and that he "has the most pleasing and seductive voice I ever heard on the telephone and he almost made me believe he was a Christian gentleman."

SHIP ENGINEER FATALLY SCALDED.

John Mize, 25 years old, of Huron, O., an engineer on the grain ship Mariposa, died in the South Chicago hospital last night of burns suffered early in the day when a member of the crew turned steam into the ship's water purifying tank while Mize was cleaning it.

Beaten, Kicked by Wife, Says School Man; Sues

William J. Fulton, assistant principal of the Kelly Junior High school, filed a suit for divorce yesterday against his wife, Evelyn, on the ground of cruelty. Fulton, who lives at 6234 Harper avenue, said his wife, who is 31 years old, beat him with her fists and kicked him. On Oct. 29, he charges, he was forced to put her out of their home where, although they had separated as man and wife on March 20, they had both been living.

GETS 5 YEARS ON DOPE CHARGE.

Morris Fogery, 55 years old, 4943 Kenmore avenue, who pleaded guilty to violation of the Harrison anti-narcotic act yesterday before Federal Judge William H. Holly, was sentenced to five years in Leavenworth.

HER DADDY PAID FOR 2 POUNDS OF

Mrs. Snyder's

A little girl came to see us the other day and had a dream come true . . . stood in front of the candy cases and *said:* "I . . . want . . . some . . . of . . . this and that and some of those and *two* of these and some of *that* and this and those and *these* and two of that and *four* of these and some of these and that and them and oh gee, some of . . . those . . . over . . . there"

RUSSIAN PECAN MINTS . . . you'll get the delicious tastes of mint, chocolate cream, pecans, chocolate, all at once!

59c per pound

Mrs. Snyder's

Favorite feminine names on large white

HANDKERCHIEFS

95c

One of the smartest handkerchief ideas we know of . . . these 15-inch sheer linen squares with large lettered names exquisitely appliqued in one corner. An inspired idea for a personal little gift. A handsome accompaniment for your smartest costume.

First Floor, Middle, State
Also Evanston and Oak Park

Following names available:

Alice	*Dorothy*	*Gladys*	*Josephine*	*Mary*
Anne	*Edna*	*Grace*	*Julia*	*Mildred*
Barbara	*Eleanor*	*Harriet*	*Katherine*	*Pauline*
Bertha	*Elizabeth*	*Hattie*	*Laura*	*Peggy*
Betty	*Elsie*	*Helen*	*Lillian*	*Rose*
Blanche	*Ethel*	*Ida*	*Louise*	*Ruth*
Buddy	*Eva*	*Irene*	*Margaret*	*Sally*
Carol	*Evelyn*	*Jane*	*Marie*	*Sarah*
Catherine	*Florence*	*Jean*	*Marian*	*Shirley*
Charlotte	*Frances*	*Jeanette*	*Marjorie*	*Susan*
Clara	*Freda*	*Jessie*	*Martha*	*Sylvia*
Doris		*Joan*		*Virginia*

Mail orders promptly filled by our Personal Shopping Service

MARSHALL FIELD & COMPANY

For children—a new radio program—"Toy Center Tonight"—Every Wednesday, Thursday and Friday over W-G-N, at 6 P. M.

CUTLER'S HOLLYWOOD STUDIO PRESENTS Dixie Dunbar

"Fashions For Youth" advisor for Cutler's Hollywood Studio—wearing the Gabardine Gad-About designed especially for her. A style scoop exclusive at Cutler's Chicago!

DIMINUTIVE STAR OF "LIFE BEGINS AT COLLEGE" ENTHUSES OVER CUTLER'S HOLLYWOOD SHOE STYLES

Dixie Dunbar wearing Cutler's gabardine Gad-About, designed to express her charm and vivacity, available in black Forstmann gabardine, with rich grosgrain —only at Cutler's Chicago.

$3.95

Cutler shoes very very Hollywood

111 S. STATE STREET · PALMER HOUSE

4746 Sheridan Road — 3319 Lawrence Avenue
2801 Milwaukee Avenue — 911 East Sixty-Third Street
4105 West Madison Street — 1142 Lake Street, Oak Park
6408 So. Halsted Street — 6328 W. Cermak Rd., Berwyn
2356 E. Seventy-First St. — 1623 Orrington Ave., Evanston
New Roseland Store—11233 S. Michigan Avenue

RICHMAN BROTHERS

Present

RICHGORA

$24.50

A luxuriously soft, smooth, lustrous overcoat of the type usually sold at $40, and more. A high class garment in every particular, tailored in our own shops of angora mohair and alpaca fabrics, and sold direct from our factory to you, without middleman's profit. $24.50

Also the city's largest, smartest selection of suits, topcoats, evening clothes and other overcoats at $24.50.

RICHMAN BROTHERS

MAKERS OF FINE CLOTHES SINCE 1879

Opposite Palmer House — 114-118 S. STATE — OPEN SAT. EVE. UNTIL 9

6400 S. HALSTED ST. — 4011 W. MADISON ST.

3220 LINCOLN AVE.

672-674 BROADWAY, GARY, INDIANA

Neighborhood Stores Open Tuesdays, Thursdays and Saturdays 'Til 10 P. M.

Buy for Cash and Get More for Your Money

Visit Our New Young Men's Style Shop

Feel like a Million

WALK ON AIR!

WEYENBERG Massagic

FOOT-MASSAGING SHOES

WALK all day long with the same brisk vigor you start with in the morning. Save *yourself* from tiring jolts and jars. Wear MASSAGIC Shoes. Know the amazing *new* comfort of their patented *air cushion construction* — with leather Arch Lift for added support. More than a million feet now wear these smartly styled shoes.

WEYENBERG SHOE MFG. CO.
MILWAUKEE, WIS.

$6.00 and $6.50

Other Weyenberg Shoes Comfo-Treds, $7.50 Modern Aristocrats, $5.00

Model 2215-1 Saxon Last Black or Brown

Model 2207 Custom Last Black or Brown

Where to Buy Massagic Shoes

NORTH SIDE CHICAGO
Blitz Boot Shop - - - - 1346 Devon Avenue
Clark Bootery - - - - 5324 N. Clark Street
Diversey Bootery - 551 Diversey Parkway
Economy Shoe Store - 502 W. North Ave.
F and G Shoe Store - - 4020 Lincoln Ave.
Kuehn Outfitters - - - 1000 Armitage Ave.
Rogers Park Boot Shop - 7025 N. Clark St.
Silberberg's Shoes - - 427 W. Division St.
Temple Shoes - - - - - - 3802 Broadway
Wieboldt's - - - - - - Lincoln and Belmont

NORTHWEST SIDE CHICAGO
A & C Bootery - - 3912 Lawrence Avenue
Belmont Shoes - - - 5548 Belmont Avenue
Bel-Park Bootery - - - 3225 N. Cicero Ave.
Berkowitz Dept. Store - 6322 Irving Park
Continental Clothing Co. - - Milwaukee and Ashland
Four Cohn's Shoes - 3603 Lawrence Ave.
Four Cohn's Shoes - 2404 W. Division St.
William Fox - - - - 3123 Irving Park Blvd.
Izen's - - - - - - - 4023 W. North Avenue
Kostman's Boot Shop - 2634 W. North Ave.
Leslie's Dept. Store - 3527 Armitage Ave.
Milford Shops, Inc. - 3316 Milwaukee Ave.
Montclare Shoe Store - 7172 Grand Ave.
New Morris Clothing Co. - - - 2773 Milwaukee Avenue
Packer Shoe Co. - - 2664 Milwaukee Ave.
Segal's Shoes - - 2716 W. Division Street
Shaffer's Boot Shop - 2046 Milwaukee Ave.
Wieboldt's - - - - Milwaukee and Paulina
Wolke & Kotler - 4611 Milwaukee Avenue

WEST SIDE CHICAGO
Altman's Shoes - 4123 W. Madison Street
Jack Altman - - - - - 2 N. Cicero Avenue
Ashley Shoes - - 2100 W. Madison Street
Baer Bros. & Prodie - Madison and Crawford
Jack Kaplan - - - - 1246 S. Halsted Street
Jack Kaplan - - - - - 3340 Roosevelt Road
Kennard's Bootery - - 5958 Roosevelt Road
C. F. Krametbauer & Sons - - - 2457 S. Kedzie Avenue
Lee's Shoe Store - - - 4015 W. 26th Street
Netboys Shoe Stores - 2829 W. Cermak Rd.
Pollack & Chavis - - 1648 Roosevelt Road
Quality Bootery - - 211 N. Kedzie Avenue
Schwartz Boot Shop - 5602 W. Madison St.
S & S Shoe Store - - - 3736 W. 16th Street
S & S Shoe Store - - 4030 Roosevelt Road
Wieboldt's - - - - - Ashland and Monroe

SOUTH SIDE CHICAGO
H. Baer Dept. Store - 10236 Vincennes Ave.
Bernard's Shoe Store - - 1756 W. 47th St.
Du Dell Bootery - 7502 Cottage Grove Ave.
Fagot Men's Store - - 9236 Cottage Grove
Frank's Dept. Store - - 813 W. 79th Street
Galnick Men's Store - - 749 E. 63rd Street
Good Luck Shoes - - - - 301 E. 47th Street
Home Dept. Store - 11801 S. Michigan Ave.
Hub Shoe Store - - - 4237 Archer Avenue
K.-G. Bootery - - 4741 S. Ashland Avenue
Kaden's Dept. Store - 1942 Monterey Av.
The Katz Bootery - - 6309 S. Ashland Ave.
Kremin's Bootery - 7805 S. Halsted Street
Lebin's Shoes - - 11210 S. Michigan Ave.
Leo's Boot Shop - - - - 1324 E. 55th Street
Morris Men's Shop - - 4162 S. Halsted St.
Paul's Boot Shops - 7903 Cottage Grove
Raymond's Store for Men - 340 Kensington
Shapiro's - - - - 6307 S. Western Avenue
A. Shapiro - - - 7907 S. Ashland Avenue
Solomon's Men's Shop - - - 9225 Commercial Avenue
Temple Shoes - - - - 3203 W. 63rd Street
Wieboldt's - - - - 63rd and Green Streets
The W. C. Bootery - - 6218 S. Halsted St.

SUBURBAN—ILLINOIS
AURORA - - - - Goldsmith's Shoe Store
BERWYN - - - - - - Cermak's Shoe Store 6502 W. Cermak Road
BERWYN - - - - - Berwyn Bootery 6738 Windsor Avenue
CHICAGO HEIGHTS - Leon's Men's Shop 55 Illinois Street
CICERO - - - - - - - - Glaser's Shoe Store 5608 W. Cermak Road
ELMHURST - - - - - - - - Cohz Bootery 193 North York Street
EVANSTON - - - - - - - - - - - Wieboldt's
FOREST PARK - - - - - - Temple Shoes 7405 Madison Street
GLEN ELLYN - - - - Glen Ellyn Bootery 492 Main Street
HARVEY - - - - - - - - - A. Abramson
HIGHLAND PARK - Ellandee at Garnet's
HIGHWOOD - - - - - - - - Somenzi & Son
LA GRANGE - - - - - - - - - - - - - Izen's
OAK PARK - - - - - - - - - - - Wieboldt's

SUBURBAN—INDIANA
EAST CHICAGO - - - National Shoe Store 806 Chicago Ave.
GARY - - - - - - - - - Mutters Shoe Stores 616 Broadway
GARY - - - - - - - - - Real-Art Men's Store 1336 Broadway
HAMMOND - - - - - - - Club Shoe Store 438 State Street
HAMMOND - - - - - Meyer's Men's Store 744 Sibley St.
INDIANA HARBOR - - - - - - - - Tarler's 3425 Michigan Avenue
MICHIGAN CITY - - - Boston Shoe Store 729 Franklin Street
MISHAWAKA - - - - - Brady's Shoe Shop 510 N. Main Street
MISHAWAKA - - - - - - M. Gilbert & Son
SOUTH BEND - - - - - Boston Shoe Store 124 Michigan Ave.
WHITING - - - - - - - Glenn's Shoe Store 1337 W. 119th Street

G. O. P. LEADERS ARRIVE TO STUDY PLAN FOR PARLEY

Action for 1938 Elections Needed, Says Hamilton.

Chairman John D. M. Hamilton of the Republican national committee and several other members arrived in Chicago yesterday for the formal session tomorrow at which action will be taken on the proposal for a party convention or conference next summer to decide the party's position on national issues.

While the committee is expected to act favorably upon this conference, the opposition will be strong. One of the first to see the chairman was Congressman Joseph W. Martin Jr., member of the committee from Massachusetts and chairman of the congressional campaign committee, who believes the midterm convention would be a major political blunder.

Wants Constructive Action.

Hamilton said he had not discussed the convention plan with Martin or any other members of the committee but that he would stand for constructive action by the party before the 1938 elections. As to yesterday's elections the chairman expressed satisfaction, particularly with the election of Bruce Barton and Thomas E. Dewey in New York and the general trend in New Jersey and Michigan.

Several state chairmen and representatives of the Young Republican organizations will attend the national committee session. The chairman conferred with Charles B. Goodspeed, treasurer; Cyrus McCormick, committeeman from New Mexico; Samuel F. Pryor, committeeman-elect from Connecticut, and others. Outside of the convention proposal the committee will consider a report on the holding of a Lincoln birthday dinner on a national scale.

Congressman Martin, who announced his opposition to the proposed summer convention on Tuesday, issued a formal statement yesterday giving his reasons.

Major Blunder, He Says.

"The proposed midterm convention, I believe, will be a major political blunder, and harmful to the welfare of the country," he said. "It will give the opposition a chance to escape from their present defensive position. Moreover, it may result in weakening the fight in congress against unwise legislation.

"When the packing of the Supreme court was proposed, some who now urge the call of a convention sought to make it a political issue. Congressional leaders concluded otherwise and now everybody agrees the decision was wise. The proposal was defeated and the Republican party received its fair share of the credit.

"Other great issues will probably come before the next session of congress. The effort to reorganize the bureaus of the government and grant greater power to the executive is an illustration. Other unwise experiments may well be expected and the court issue might come back. To make these issues partisan would unquestionably weaken the opposition and do no real good.

Urges a Waiting Policy.

"The present administration will probably unfold its final plans in the next session. When these plans are known the Republican party will be in a better position to plan for the 1940 campaign.

"There is no need for premature haste. Like the men at Bunker Hill, we can afford to wait until we see the whites of their eyes before firing."

Republican national committeewomen from thirty-seven states will gather with 600 Chicago women in the Drake hotel at noon today to meet Miss Marion G. Martin of Bangor, Me., newly appointed assistant to Chairman Hamilton of the national committee. The luncheon is sponsored by the Woman's National Republican club of Chicago.

To Congress

[Associated Press Wirephoto.]

Lewis K. Rockefeller, a Republican, who was elected to congress from the 27th New York district. He is no relative of the oil family.

NAZI PRESS HITS LA GUARDIA VOTE AS 'RED VICTORY'

[Chicago Tribune Press Service.]

BERLIN, Nov. 3.—The German press today called the reëlection of Mayor Fiorello H. La Guardia of New York a "victory of communists and Jews." One headline read: "Notorious hater of Germans remains New York's mayor."

The Berliner Nachtausgabe said: "To understand the elections in New York it must be taken into consideration that 35 per cent of the population of this modern Babel are Jewish and another 4 per cent colored. The results show how far communism has progressed in the trade center of the United States of America and that apart from Jewish influence communist elements may play an important part in the next presidential elections."

The Berliner Tageblatt declared: "La Guardia's election was to be expected since he seized upon every opportunity to cater to Jewish voters by agitating against Germany."

QUADS' FATHER IS RE-ELECTED AS CONSTABLE

Lansing, Mich., Nov. 3.—[Special.]—Carl A. Morlok, city constable, has demonstrated again today the political potency of being father of Lansing's famed quadruplet sisters. In the municipal election yesterday he was reëlected by a majority of more than two to one over his opponent, Charles H. Cole.

Morlok was first chosen constable shortly after the quadruplets' birth at a time when he was unemployed. He has been reëlected by large majorities every two years since.

Lansing voters rejected by a vote of 6,990 to 4,074 a proposal to permit sale of hard liquor by the glass. Beer dealers forced a referendum, the results of which bind the municipality to a "beer only" policy for the next four years. Under a ruling of Attorney General Raymond W. Starr, the outcome also dooms private liquor vending clubs, but they may continue to operate until their state licenses expire May 1.

BORAH ASSAILS SUGGESTION FOR G. O. P. MEETING

Polls Victories Cheering to Republicans.

[Continued from first page.]

lost the governorship in New Jersey, they won the municipal election in New York City, gained one seat in congress, and seven in the New York legislature, and wrested control from Democrats in scores of local elections throughout the country. There was a general disposition among Republican leaders to view the results as an unmistakable sign of the turning of the tide that has been flowing so strongly in favor of the Democrats since 1930.

While Mayor La Guardia is only a nominal Republican and has worked hand-in-glove with Mr. Roosevelt, his reëlection and the triumph of his ticket constituted a political disaster for the Roosevelt machine, captained by Postmaster General Farley, that worked with Tammany for the Democratic nominee, J. T. Mahoney. Had Mahoney been elected, the Roosevelt machine would have controled Tammany and Mr. Farley would have been "sitting pretty" for the nomination next year for the New York governorship to which he aspires as a stepping stone to the presidency.

Reverse for Tammany.

As it turns out Tammany has received what may prove to be a mortal blow. With neither Tammany nor the Roosevelt machine entitled to city patronage in the next four years, Mr. Farley's political prospects in the 1938 and 1940 conventions are considerably dimmed.

Mayor La Guardia is already being discussed as a Republican candidate for governor next year or in 1940 when, however, he may be found setting his cap for the presidency, which is said to be the real goal of his ambition. It is doubtful, however, that many of the conservative Republicans who supported La Guardia for mayor in order to sock Tammany would line up for the Little Flower for President.

A young man who does loom large as a potential Republican candidate for state and national office is Thomas E. Dewey, who was elected district attorney in Manhattan.

Blow for C. I. O. in Detroit.

The overwhelming defeat of the C. I. O. ticket in Detroit is expected to have far flung repercussions in politics and in the labor movement. It will dampen John L. Lewis' political program for 1938 and be a setback for his presidential ambitions. There is also reason to believe that it will stiffen the American Federation of Labor in the pending peace negotiations with the C. I. O. Mr. Lewis professed to regard the election results generally as a "distinct progress for labor."

There is much speculation on the possible influence of the Detroit results on the future of the Lewis automobile union. It is said to have spent $100,000 in the election which otherwise woud be devoted to aiding members out of work.

Lewis claimed a union membership in Detroit of 250,000, which would mean about 400,000 votes in the city election. The C. I. O. candidate got 150,000.

Tammany Hall Is Stunned by New York City Polls Debacle

New York, Nov. 3.—[Special.]—Left in the wreckage of the political whirlwind which swept the city yesterday, carrying Mayor Fiorello H. La Guardia and the Republican fusion board of estimate into the city hall for another four years, Tammany Hall and the city Democracy were stunned and demoralized today as party chiefs faced the possibility of a complete smashup.

While the Democrats were in this state of gloom, the Republicans were correspondingly elated over the amazing comeback staged by their party, both here and upstate, which now promises to give them clean-cut control of the state constitutional convention. For the long pull, that result is even more important to the state than the partisan outcome in this city.

Defeat for Roosevelt, Farley.

The mayor's remarkable majority of 454,425 buries the Democrats in this city, but the result is viewed at the same time as a decisive defeat for the Roosevelt administration, National and State Chairman James A. Farley, and Senator Robert F. Wagner, the Roosevelt spokesman on labor, who broke with the American Labor party here in the campaign to lend aid to the Democracy and met a stunning rebuke.

Next to the loss of the three big offices in the board of estimate, Tammany took to heart the defeat of Harold W. Hastings, its nominee for district attorney, by Thomas E. Dewey, the young racket prosecutor who won with a majority of 108,823.

Tammany Chief Bemoans Losses.

Christopher D. Sullivan, the Tammany chief, appeared at the wigwam today and, while lamenting defeat, gave no indication that he entertained the faintest idea of quitting.

The total vote for La Guardia was 1,344,016 and for Jeremiah T. Mahoney, Democratic nominee, 889,591, giving La Guardia a majority of 454,425.

Riding the tide, Joseph D. McGoldrick was elected controler with a majority of 228,145 over Frank J. Taylor. Newbold Morris won the presidency of the new city council with a plurality of 231,376.

Kenneth F. Simpson, Manhattan Republican chairman, who made the fight for fusion, hailed the result as a Republican victory while giving credit to the Labor party for its help.

"G. O. P. in Step with Times."

"An outstanding aspect of this great victory is the fact that it has brought to the top new faces in public life and laid to rest all possible doubt that the party is not in step with the times," Simpson said.

One of the choicest plums falling into the Republican basket was the election of six Municipal court justices in Manhattan. These offices supply more patronage than the Republicans have had in this county in years.

DROP ALL LIMITS ON RECRUITING IN 6TH CORPS AREA

Col. William W. Edwards, in charge of army recruiting in this district, was notified yesterday that all quotas and restrictions have been cancelled and that enlistments are authorized in practically all branches of the service without any limit to the number.

RUPTURE

THE SMALLER THE RUPTURE, THE GREATER THE DANGER

Rupture is progressive . . . it never stands still. Small ruptures today are certain to become large ones tomorrow. The Seeley method succeeds after all others have failed. *No drugs, no harmful injections, no dangerous surgery, no harnesses or leg straps.* Send for our free booklet containing the most intelligent information on rupture available. Act now. Phone Central 4732.

80 Years of Success

SEELEY'S
140 N. DEARBORN STREET

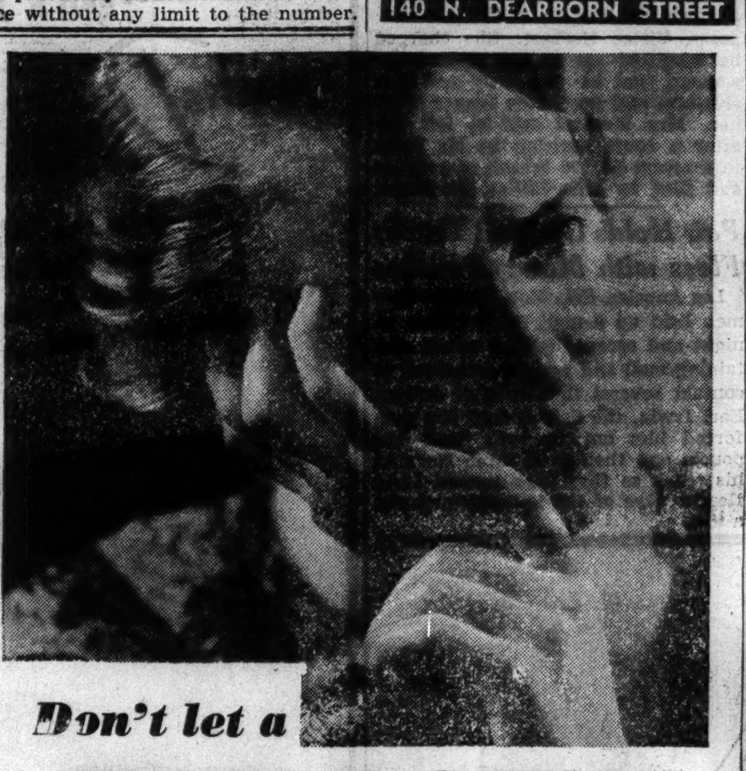

Don't let a RUN-DOWN condition spoil *your* happiness

Blessed at birth with beauty and intelligence—now she can't enjoy normal pleasures because she tires too easily. She is extremely nervous—has lost weight—appetite—ability to sleep soundly. Life that should be rosy for such a woman is drab and unnecessarily cheerless. How many thousands have found an easy, inexpensive way to know relief from the misery of a run-down condition!

Both men and women have highly praised MALVAZ, a wholesome, healthful "builder-upper". Its value has been proven time and again. Physicians often recommend MALVAZ as an aid in rebuilding normal strength and vigor. Your own doctor will tell you about its healthful, nourishing, stimulating quality.

Monarch guarantees you perfect satisfaction. You aren't asked to risk a penny. Unless the results are all that you expect, we will cheerfully refund the full purchase price and pick up the balance of the shipment. You can't lose! Order a carton today.

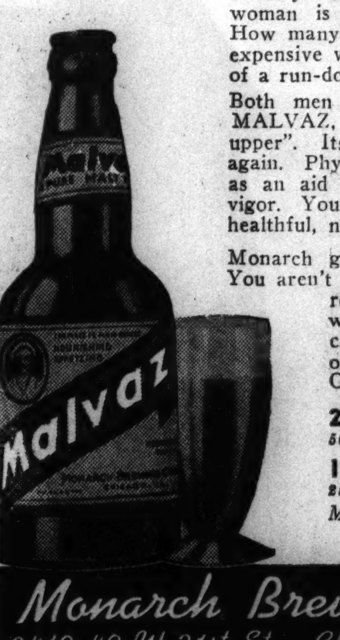

24-bottle carton........$2.75
50c refunded on empties

12-bottle carton........$1.40
25c refunded on empties

MALVAZ is brewed by the brewers of Monarch Beer.

Monarch Brewing Company
2419-49 W. 21st St. Chicago Phone Canal 6500

ZIPPER

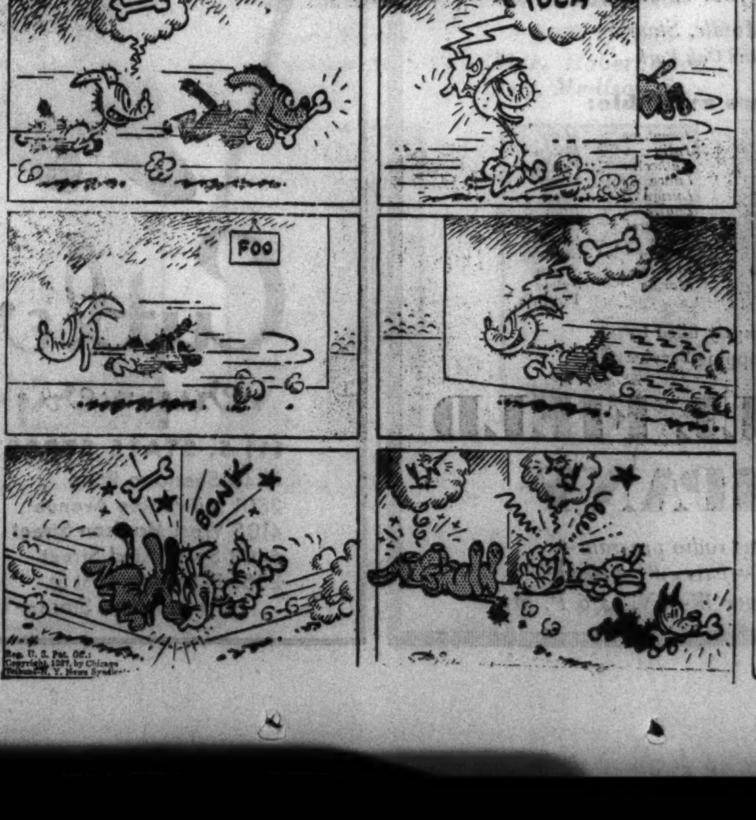

Supreme Travel Comfort!
OVERNIGHT—EVERY NIGHT

the Streamliner
CITY OF DENVER
CHICAGO • COLORADO

World's fastest long-distance train. Registered Nurse-Stewardess service . . . smartly styled diner-lounge . . . club-like observation lounge . . . unique Frontier Shack . . . Pullman sleeping cars with windows in upper berths . . . coaches with reclining seats, free pillows, soft, blue night lights . . . radio . . . the cleanliness, quiet and pure air of modern air-conditioning.

Leaves Chicago 6:20 p. m.; arrives Denver 9:20 a. m.—only 16 hours en route.

Also superb daily service to Colorado on the Columbine. Coach, Pullman-Tourist and Standard Sleeping Car accommodations. Leaves Chicago 11:45 p. m. daily; arrives Denver 7:00 a. m.

$37.28 ROUND TRIP in coaches, Chicago to Denver. 30-day return limit.

$46.60 ROUND TRIP in Pullmans, Chicago to Denver. Berth extra. 30-day limit.

$51.80 ROUND TRIP in Pullmans, Chicago to Denver. Berth extra. Six-month limit.

For complete information apply to any North Western or Union Pacific representative, or address

Chicago & North Western Ry. 148 S. Clark St. Phone Dearborn 2121 or Union Pacific Railroad 8 S. La Salle St. Phone Randolph 0141 Chicago, Ill.

NO EXTRA FARE

NORTH WESTERN—UNION PACIFIC
Route of the Streamliners and the Challengers

THE COMMODORE
"NEW YORK'S BEST LOCATED HOTEL"
RIGHT AT GRAND CENTRAL TERMINAL

You'll eat better, sleep better and get more done

$3.50

FRANK J. CROHAN, President

CLEAN FALSE TEETH—GET RID OF STAINS

New Easy Way—No Brushing

Stera-Kleen, amazing new discovery, removes blackest stains, tarnish, tartar like magic. Just put false teeth or bridges in a glass of water and add Stera-Kleen powder. No messy brushing. Recommended by dentists—approved by Good Housekeeping. At Walgreen's. Money back if not delighted.

Walgreen DRUG STORES

POISONED KIDNEYS

Stop Getting Up Nights

To harmlessly flush poisons and acid from kidneys and correct irritation of bladder so that you can stop "getting up nights" get a 35 cent package of Gold Medal Haarlem Oil Capsules and take as directed. Other symptoms of kidney and bladder weaknesses are scant, burning or smarting passage—backache—leg cramps—puffy eyes.

Straight Bourbon from old Kentucky!

Crab Orchard
WHISKEY

Now 2 Years old, and better than ever!

Crab Orchard
WHISKEY

Top-run whiskey 93 proof

MORE THAN EVER NOW IT PAYS TO *ask for* Crab Orchard

ON SALE AT YOUR FAVORITE BAR OR PACKAGE STORE

THIS WHISKEY IS 2 YEARS OLD
Crab Orchard Brand
KENTUCKY STRAIGHT BOURBON WHISKEY

Your guide to good liquors
NATIONAL DISTILLERS PRODUCTS CORPORATION
NEW YORK

This is OUR PARTY

We're the Bond Clothes "gang"—and we're paying for this page out of our own pockets. Why? To show our loyalty to the folks at headquarters, and to prove to them how many friends we have, here in Chicago. To help us, our Rochester factory has just delivered a trio of the swellest suit specials ever placed on our racks. They'll be on deck until Saturday night. So let's get together before then. You'll save plenty. This is OUR PARTY—and we're rooting for our friends to help make it a great success.

Tom Nolan, Sales Manager, Madison St. — T. F. Williams, Manager, Wabash Ave. — Sidney Kleeman, Ass't Manager, Madison St. — Bill Loftus, Manager, Halsted St. — Walter Elliott, Manager, Oak Park

"Ed" Kuester, Ass't Manager, Madison St. — E. A. Gregor, Ass't Manager, Wabash Ave. — John Sandberg, Ass't Manager, Halsted St. — John Ericsson, Ass't Manager, Oak Park

"Bob" Zahnen, Ass't Manager, Oak Park — Joe Leonard, Madison St. — "Rudy" Sparr, Wabash Ave. — Frank O'Connell, Halsted St.

"Bill" Schaffran, Madison St. — L. W. Woodfall, Mgr. Haberdashery, Wabash Ave. — Joe Kolar, Oak Park — Walter Mishler, Mgr., Haberdashery, Halsted St.

Gale Carman, Mgr., Haberdashery, Oak Park — Wally O'Keefe, Halsted St. — Willard Benson, Madison St. — Frank Grady, Madison St.

Kurt Marquardt, Mgr. Hat Dept., Madison St. — Bill Peterson, Madison St. — Dave Condon, Halsted St. — "Ed" Murphy, Madison St.

Bill Ellis, Halsted St. — Carl Feurer, Credit Manager, Oak Park — "Len" Ullrich, Madison St. — Elmer Hewelt, Madison St.

H. Carlson, Madison St. — Emory Fonte, Madison St. — "Bill" O'Neill, Mgr. Haberdashery, Madison St. — Frank Wankle, Madison St.

Martin Linsenman, Oak Park — Roy Sylvan, Madison St. — LeRoy Hoss, Wabash Ave. — Hugh Johnson, Collection Mgr., Madison St.

Dan Christian, Madison St. — "Louie" Amonino, Credit Mgr., Wabash Ave. — Henry Schmidt, Wabash Ave.

"Art" Levits, Madison St. — C. F. Cuyler, Mgr. Shoe Dept., Wabash Ave. — Elmer Daniel, Madison St.

Art Willner, Credit Mgr., Halsted St. — F. Buchan, Wabash Ave. — John Tripi, Madison St.

Larry Harrisville, Madison St. — Henry Kaminski, Oak Park — "Hy" Bass, Madison St.

Joe Beckerjeck, Credit Mgr., Madison St. — Joe Doherty, Wabash Ave. — James Murray, Oak Park

Until Saturday Night

1475 expensively tailored

MacKenzie Worsted 2 trouser Suits

$25

These thoroughbreds need no introduction. You've often seen them in the honor spot of many a show window—*usually sporting a $30 price tag.* Distinguished for their sharp, clear patterns and sound texture, they'll out-wear two ordinary suits no matter how rough you treat them. And best of all, they've been tailored by the craftsmen who make only our higher-priced suits. For Our Party, we've managed to wrangle them down to save you all of $5.00—which is a mighty good reason for you to be among those present.

A corking array of double-woven Sedan Twists *going at* **$30** with 2 trousers

833 bench-tailored Royal Scots from our Rochester plant *for this Party* **$35** with 2 trousers

"Charge it" the popular Bond way and pay weekly or twice a month. This service costs you nothing extra.

BOND CLOTHES

Madison St. (bet. Clark and Dearborn)
• *Open Every Evening* •
Wabash at Monroe — 6339 S. Halsted
1133 Lake St., Oak Park

These 3 stores open Tuesday, Thursday and Saturday Evenings

Moving Forward

Marshall Field & Company presents here each day observations and opinions intended to be of interest and value to those it seeks to serve.

Through the Eyes of Our Friends

A NEW YORK WOMAN TOOTS OUR HORN

By CALEB

"OH, how I wish Marshall Field's was in New York. Since we have come here, there is nothing in Chicago I miss so much as that store. If I ever live in Chicago again, I shall preach to all my friends, 'You ought to appreciate Field's. Enjoy that store. It can't be equaled. I know.'

"Here in New York we manage to make out, but shopping is so difficult. There is no place you can go and check your wraps or parcels. If it is rainy or snowy and you enter a hot store, you shop with your coat and your galoshes on! Imagine that!

"There in Chicago I used to check my umbrella or coat or whatever I wished to, and then there was everything anyone could want or need to buy—and I'd settle down to shop for the whole family and house.

"In New York what do I do? I have to go to one out-of-the-way store for kitchen things—in a basement, by the way. For children's things I go over to Fifth avenue. For piece goods I find I am best satisfied in the next block. For millinery I go half a mile farther—and I get apparel in still another store.

"I'm a shopper by nature. I love to shop. I won't buy at a second-best place if I can find a best place. I learned from years of experience and many shopping excursions I couldn't do better than concentrate at Field's. In New York I simply can't begin to concentrate.

"What's more—at Field's I could have my glasses repaired and my watch cleaned. There I could have my husband's white linen suits cleaned and pressed and his shoes repaired. Here in New York I have no idea—none whatever—where I could go to—to—well, for instance, to get buttons covered. In Chicago, I'd go to Field's.

"At Field's, if I drove down I could get my car checked. Only one store in New York does that so far as I know—and they've just started. If I didn't drive and it was raining, I could take a cab from a sheltered place at Field's. I can't do that in New York.

"At Field's, I could meet friends and eat in the store. I can't do that here.

"And Rob likes Field's as well as I do. He ordered everything he needed for his office there—from engraved stationery to pencils and desk blotters and scratch pads.

"I love that store—do you hear? And how I miss it!"

Copyright 1937 by
Marshall Field & Company
502

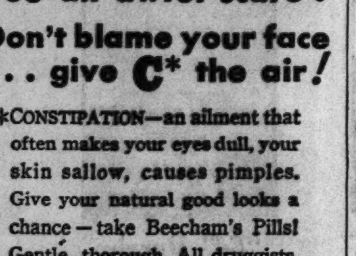

Does your mirror give you an awful scare? Don't blame your face . . . give C* the air!

*CONSTIPATION—an ailment that often makes your eyes dull, your skin sallow, causes pimples. Give your natural good looks a chance—take Beecham's Pills! Gentle, thorough. All druggists.

Try BEECHAM'S LAXATIVE PILLS . . . *Cost a quarter, make you feel like a million!*

(ADVERTISMENT)

INFLAMED EYES?

Get prompt relief with Lavoptik. Use also for granulated eyelids, tired, sore, strained, itching, sticky, burning, irritated or watery eyes. No harmful drugs. Has made sad eyes glad for 25 years. Get Lavoptik today (with free eye cup). All druggists.

DEWEY TO TRAIL CRIMINALS '24 HOURS EACH DAY'

New Prosecutor Reveals Other Reform Plans.

New York, Nov. 3.—[Special.]—Thomas E. Dewey, racket smashing, newly elected district attorney of New York county, today outlined his plans for reorganization of the prosecutor's staf and announced his intention of keeping the office open 24 hours a day, every day in the year.

A night staf will be assigned, he indicated, and the goal of the office will be to have a trained assistant district attorney on the scene of every felony committed in New York county at the earliest possible moment after the crime. As Dewey himself phrased it, his assistants will be "riding the tail of the police wagon" after Jan. 1 and getting the evidence before the criminal's trail cools.

Other Reforms Planned.

Other basic plans discussed by Dewey were:

Modernization of office methods, with the addition of expert accountants and special investigators.

A general policy of taking felony cases direct to the grand jury.

Dewey, a native of Owosso, Mich., and a former Chicagoan, now only 35, has been credited during his brief career as a special prosecutor with breaking the strangle hold of organized crime on America's largest city.

Considered of even greater importance has been his disclosure of the sinister complexity of modern rackets. He has shown the nation the extent of serious injury suffered by innocent individuals forced to deal directly with racketeers.

Nemesis of Organized Vice.

Dewey won his spurs in June, 1936, by sending Charles [Lucky] Luciano to jail for 30 to 50 years and thus breaking up organized prostitution in New York City.

Prior to that Dewey won widespread attention for his conviction of Waxey Gordon, beer runner, who was sentenced to serve 10 years for income tax evasion. When Dewey prosecuted that case, at 31, he was the youngest United States attorney in the history of the southern district of New York.

Largely as a result of his work in the Gordon case, Dewey was appointed a special prosecutor by Gov. Herbert H. Lehman two years ago last summer, with instructions to rid New York of its rackets and racketeers.

Convicts 72 Out of 73.

In this rôle he broke up the $1,000,000 loan shark racket, convicting twenty-one usurers. He eliminated the restaurant racket with the conviction of seven defendants. His conviction of three racketeers ended the poultry racket, and he crippled the racket that harried the truck drivers.

Dewey obtained the conviction of seventy-two of the seventy-three racketeers he brought to trial during his term as special prosecutor.

The odd part of Dewey's career is that he never intended to become a lawyer. He almost became an opera singer.

Born on March 24, 1902, Dewey was reared in Owosso. His father was George Martin Dewey, publisher of the Owosso Times, which had been founded by his grandfather, a native of New Hampshire, in 1887.

Wins State Song Test.

Entering the University of Michigan at 17, Dewey worked for a while on the college paper, but found his chief interest in singing. He had achieved local fame for his voice and neighbors had predicted he would become an opera singer. At Michigan he led the glee club for two years, took a leading part in the Michigan opera, and became president of Pi Mu Alpha, a musical fraternity. As a senior, while taking a first year law course, he won the Michigan state singing contest.

At that time he gave no sign of his future preoccupation with law enforcement.

After being graduated from Michigan Dewey went to Chicago and worked briefly in a law office, at the same time winning a music scholarship. Percy Rector Stephens, New York voice teacher, heard him in Chicago and advised him to come here to develop his voice. Dewey did this, reaching New York in 1923. He enrolled at Columbia university law school, from which he was graduated in 1925.

Dewey was working on civil law in a downtown law office after his graduation from Columbia when he met George Z. Medalie, widely known trial lawyer, who altered radically Dewey's future course. He sat with Medalie during a banking case. At the close of the trial Medalie was appointed United States attorney for this district and later persuaded Dewey to take the post of chief assistant.

When Medalie retired on Nov. 21, 1933, Dewey succeeded him until the following December, when he, too, retired and President Roosevelt named a successor. During that one month in full charge of the office, however, Dewey executed the coup against the underworld that convicted Waxey Gordon and brought the rapid succession of events that marked his rise.

The Hard Way

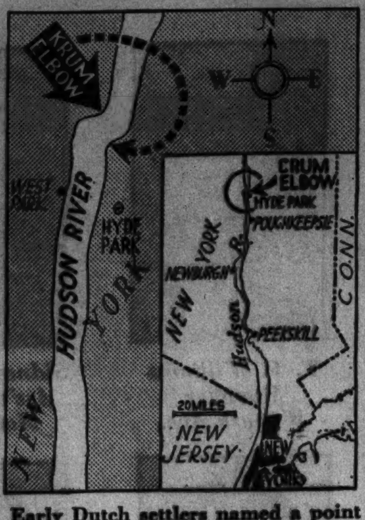

Early Dutch settlers named a point on the west bank of the Hudson river Krum Elbow. President Roosevelt wanted his mother's estate on the east bank designated by that name. The federal board on geographical names yesterday officially moved the hill to Mahomet.

[Chicago Tribune Press Service.]

Washington, D. C., Nov. 3.—[Special.]—The cherished wish of President Roosevelt to have his mother's estate at Hyde Park named "Crum Elbow" was granted formally today by the United States board on geographical names, under Secretary of the Interior Harold L. Ickes.

The official decisions of the board for the last year, just off the presses of the government printing office, disclosed that the President's desires had been carried out. The ruling moves the "Crum Elbow" name from the estate of Howland Spencer, wealthy importer, on the west bank of the Hudson river, where it has been the historical designation for generations dating back to the early Dutch settlers.

The Geographical board changed the ancient Dutch "K" to a "C" and issued rulings that will guide government map makers and historians in the future.

The historical name for the Roosevelt estate was "Crooks' Paradise," so-called because a British merchant named Crooks had settled first at this spot along the Hudson. The President has disliked the connection of the name.

4,000 TO MARCH ARMISTICE DAY IN CHICAGO PARADE

Plans for an Armistice day parade a week from today were made yesterday by the Armistice day committee of the Cook county council of the American Legion. Charles V. Falkenberg, committee chairman, said 4,000 representatives of the Legion and other patriotic organizations are expected to take part in the parade.

Marchers will assemble at State and Van Buren streets at 9 a. m., march north on State street to Madison street, west to La Salle street, and north to the La Salle street side of the city hall. Commander George Rhode of the 9th district of the Legion will be marshal.

Admiral Hayne Ellis, commander of the Great Lakes Naval Training station, will speak from a reviewing stand in front of the city hall.

Minnesota Woman Has Fourth Pair of Twins

New Ulm, Minn., Nov. 3.—(AP)—Mrs. Anton Windschitl of Milford township, Brown county, gave birth to her fourth set of twins today at Loretto hospital. The first were boys, the second a boy and a girl, and the third and fourth all girls. All are living.

SEE EASY MONEY AS REAL WINNER AT PITTSBURGH

Discount Power of C. I. O. in Scully Victory.

Pittsburgh, Pa., Nov. 3.—[Special.]—An efficiently functioning political machine, plentifully supplied with money by the Roosevelt-Farley combination, which dumped funds into the city through alphabetical relief agencies, carried Mayor Cornelius D. Scully to reëlection and his slate into office here yesterday, it was agreed tonight as final ballots were counted.

Observers minimized the political power of the radical Committee for Industrial Organization and the equally rabid Steel Workers' Organizing committee, both of which were attempting to make much of the fact that virtually all candidates espoused by them prior to the election were winners.

It was pointed out that C. I. O. supported candidates in Akron, Canton, and Cleveland in Ohio, and at Detroit, Mich., also strongholds of the John L. Lewis labor units, fared poorly in election battles in the respective cities. If the C. I. O. was a potent factor in Pittsburgh, it should have been elsewhere, it was argued, but this was disproved by returns.

Aid from Washington.

Scully's victory over a youthful, inexperienced opponent, Robert N. Waddell, insurance executive and former Carnegie Tech football coach, was expected. Throughout his administration Scully has played careful, sound politics, strengthening his organization in every part of the municipality.

Scully was aided in this preëlection preparation by the utmost coöperation from Washington. Public Works administration, Works Progress administration, the Federal Surplus Commodities corporation and other agencies were given large appropriations to spend just before election time.

These influences rather than the voting of a solid labor bloc, led and controled by John L. Lewis and his lieutenant, Phillip Murray, chairman of the S. W. O. C., were viewed as the deciding elements in Pittsburgh's vote of yesterday.

Branded "Opportunists."

Politicians said Lewis and Murray were claiming strength for their organization in order to gain whatever power possible from the local victory. They were described by local Democrats, who fear they will want to control a large per cent of patronage, as opportunists shining in reflected glory.

The ineffectiveness of the carefully rigged "labor bloc" in Pittsburgh is shown by the final figures in Scully's personal triumph. He defeated Waddell, who was entirely without any political organization, by a margin of 122,167 to 92,126. Republicans said their total could not have been so great had not a large percentage of the C. I. O. membership voted for their candidate.

Refuse to Alter Constitution.

Pennsylvania's true position as a state was disclosed in the rejection by voters of four out of five proposals to amend the 63 year old state constitution which Gov. George Earle has sought for threo years to remodel. The governor describes the constitution as "an instrument of horse and buggy days."

Voters of the state, it was announced at Harrisburg tonight, emphatically turned down the proposal for a graduated income tax: for a law which would permit submission of constitutional changes to the people at any time instead of once each five years, as at present; for a $42,000,000 bond issue for state building improvements, and for public assistance grants.

The fifth proposal, approved by both Republicans and Democrats, was for validation of old age and mothers' assistance grants. This proposal carried handily.

A Wife Peeks, Tells Judge About It and Gets Divorce

Mrs. Naomi Fitzgibbons yesterday told Judge Joseph Burke how she peeked through the window of her husband's tavern at 9915 Ewing avenue last March 22 and saw him caressing another woman. The story was related as the wife, 22 years old, was questioned by her attorney, Norman Becker, in her suit to divorce Raymond Fitzgibbons, 26 years old. Judge Burke awarded Mrs. Fitzgibbons her freedom, custody of her daughter, Ann, 4 years old, and support money of $12 a week. She lives at 10723 Avenue F.

FIRE ROUTS FIVE FAMILIES.

Five families were driven from a building at 2127 North Larrabee street early yesterday by heavy smoke from a rubbish fire which spread to the walls of the frame structure before it was extinguished.

FOR PAIN demand AND GET RELIEF WITH St. Joseph GENUINE PURE ASPIRIN

Look for St. Joseph's protected package, wrapped in moisture-proof cellophane. World's Largest Seller at 10c. Sold by Dealers everywhere.

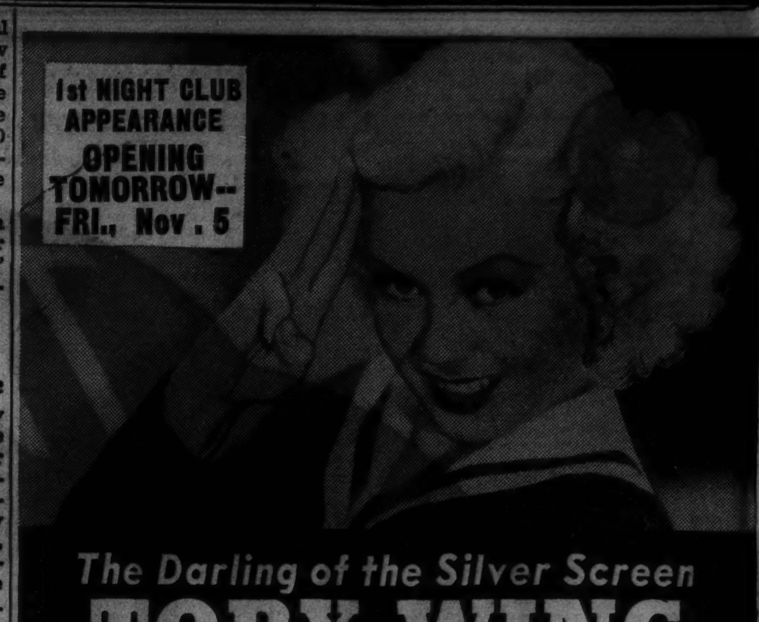

1st NIGHT CLUB APPEARANCE OPENING TOMORROW—FRI., Nov. 5

The Darling of the Silver Screen

TOBY WING

JACKIE GREEN · ROBINSON TWINS
GLADYS CRANE · POL-MAR GIRLS
Hugo De Paul and His C. B. S. Orchestra

CHEF'S PRIDE Pepper Filet Dinner $1.50
Dinner Show at 9 P. M. · Also 12:15 and 3:15

SONNY GOLDSTONE'S
YACHT CLUB
50 EAST OAK · DELaware 8233

SUBSCRIBE FOR THE CHICAGO TRIBUNE

3 DAYS ONLY!

clearance sale

FLOOR SAMPLES AND DEMONSTRATION MODELS
which have been on our floor during remodeling operations

Washers, Ironers, Vacuum Cleaners, Radios, Clocks, Lamps, Roasters, Small Appliances

Thursday, Friday, Saturday
NOVEMBER 4, 5 and 6

BIG PRICE REDUCTIONS that will save you real money

DOWNTOWN ONLY

COMMONWEALTH EDISON ELECTRIC SHOPS

72 WEST ADAMS STREET

● To make way for new merchandise and the opening of our completely remodeled and redecorated downtown Electric Shops, all floor sample and demonstration models are drastically reduced for this final clearance.

Hundreds of real bargains. Come early and make your selections—only one of a kind of many models. Remember, this sale is for three days only—Thursday, Friday and Saturday.

These famous radios are included in this sale
RCA, Grunow, Philco, General Electric, Zenith

These floor samples and demonstrator ironing machines
ABC . . . Conlon . . . Easy . . . Thor

Floor sample and demonstrator
ABC, Easy, Conlon, Thor Washers

All these cleaners
Premier... Federal... Eureka... at bargain prices

Small appliances and kitchen aids
Sunbeam, Toastmaster, Nesco Roasters, Everhot Roasters, General Electric and Telechron clocks

BIG REDUCTIONS
Radios, ironers, washers, cleaners
10% to 40% off
Clocks, lamps, roasters, appliances
20% to 50% off

Small Down Payment
Balance in easy monthly amounts with your Electric Service bill (on all but the lowest priced merchandise).

THIS SALE ENDS SATURDAY!
ALL PRICE REDUCTIONS ON FLOOR SAMPLES AND DEMONSTRATOR MODELS ONLY

TOP HAT ALONE DOESN'T MAKE THE WELL-DRESSED MAN!

AGE ALONE DOESN'T MAKE TOP-QUALITY WHISKY

This Whisky is 2 YEARS OLD PLUS "SLOW MASH" QUALITY
—and that means Kentucky Whisky made with more grain and time.

90 PROOF

Bottoms Up KENTUCKY STRAIGHT BOURBON WHISKY

BROWN-FORMAN DISTILLERY CO. Louisville, Kentucky

93c PINT

THE FAIR
STATE and ADAMS OAK PARK LAKE at MARION MILWAUKEE AT WOOD

IT'S SWEEPING THE COUNTRY WITH ITS DASH . . . AND SWING!

RED APPLE HOSIERY

A 2-THREAD CHIFFON-SILK . . .

$1.15

Red Apple . . . as saucy as the dance that's sweeping the country! It's a new hosiery shade . . . 2 shades, in fact . . . a glowing tone for daytime wear with black suede . . . a glamorous iridescent for evening wear! As sheer . . . as can be, and yet really wearable!

THE FAIR—Main Floor
Also Oak Park Store

[ADVERTISMENT]

"ECZEMA'S ITCH IS UP TO YOU," SAYS POSLAM

You would not trade the grateful relief and comfort for a hundred dollars that a single box of Poslam often brings to itching, inflamed, eczema-tortured skin. You can tell you are going to be helped because the very first touch of this concentrated, yet gentle ointment usually soothes the irritation and burning at once. Poslam penetrates the outer layers of the skin and thus secures deeper action. Don't delay your relief. Get a box of Poslam right away at your druggist, 50¢.

Ready to Serve!

Ocean Spray
CRANBERRY SAUCE

COLOSIMO'S
7 COURSE DINNER $1.50
with Whole
BABY LOBSTER
2126 S. WABASH AVE.

N. Y. REPUBLICANS SEIZE ASSEMBLY CONTROL, 83-67

Roosevelt's Plurality of Million Swept Aside.

Albany, N. Y., Nov. 3.—[Special.]—Belated election returns today indicated that the Republicans had seized control of the assembly and the 1938 constitutional convention, thereby achieving a victory almost as great in political significance as Mayor Fiorello H. La Guardia's smashing fusion triumph in New York City.

The Republican victories came just a year after President Roosevelt had carried the state by a plurality of 1,000,000 votes in the 1936 presidential campaign. Party leaders and other enemies of the administration promptly hailed the off-year election results yesterday as a repudiation of President Roosevelt by his own state.

Republicans, 91; Democrats, 77.

With 7,640 of the 9,084 districts in the state tabulated, the total Republican vote for delegates-at-large was 1,310,259 and the Democratic vote 1,304,888. On the basis of these returns it appeared that the Republicans were assured of 91 and the Democrats 77.

The 1938 assembly will be divided as follows:

Republicans, 83 seats.
Democrats, 63 seats.
American Labor party, 4 seats.

Republicans Gain 7 Seats.

The Republicans picked up seven assembly seats to achieve their total to 83, giving them a working majority in contrast with their technical majority last year.

In one of the closest election contests in recent years, Rockland county Republicans turned back the Democrats in Postmaster General James A. Farley's home county.

In upstate mayoralty contests between Republicans and Democrats, the Republicans won in 29 cities and the Democrats in 14.

BANQUET OF CITY KIWANIS CLUBS TO HONOR LOESCH

Kiwanis clubs of Chicago will honor Frank J. Loesch tomorrow night at a banquet in the Hotel Sherman. An honorary member of Kiwanis and a civic leader, Mr. Loesch will be presented a volume of 300 letters and mementoes from noted persons of Chicago and the nation. He will speak on "Citizenship Responsibility." F. Trafford Taylor of St. Boniface, Man., president of Kiwanis International, will also speak.

At the annual meeting of the Kiwanis council last night Mr. Taylor urged all Kiwanians to work to preserve the privileges of democracy exemplified in the United States and Canada. These nations, he said, "are probably the only two which today express the real entente cordiale making for peace and good will." Beginning today the council will plan projects on the Kiwanis program for 1938.

Son Beats Father at Polls; Then They Shake Hands

Keene, N. H., Nov. 3.—[Special.]—Although Myron A. Nims and his son, Robert, ran for the same office, on opposing party tickets, the election did not disturb the domestic peace in their family. They shook hands after the son, a Republican, defeated his father, a Democrat, for an aldermanic seat. The elder Nims never had sought office before, but Robert has served three years as city councilor and one year as an alderman.

H. C. GREGORY ON PARK BOARD.

Rockford, Ill., Nov. 3.—[Special.]—Howard C. Gregory, secretary of the J. L. Clark Manufacturing company, was named a member of the Rockford Park board here today to fill a vacancy.

Election Kisses

Senator A. Harry Moore of New Jersey and his wife rejoicing after the senator had been elected governor over his Republican opponent, the Rev. Lester H. Clee.

Newark, N. J., Nov. 3.—[Special.]—By rolling up a majority of more than 129,000 votes in Hudson county, United States Senator A. Harry Moore won a third term as governor of New Jersey. He needed this support in his home county, for he carried the state as a whole by only 44,630 votes over his Republican opponent, State Senator Lester H. Clee of Newark.

Moore carried only seven of the state's twenty-one counties. The Democrats failed to hold the state assembly or to gain the senate. As a result Gov. Moore will find difficulty in putting through his promised legislative program.

It was the first time in New Jersey's history that a governor has been elected for a third term. The state constitution prohibits a consecutive term, but Moore was elected in 1925 and again in 1931, both times for three year terms.

[Associated Press Wirephotos.]

Maurice J. Tobin, 35, Boston's youngest mayor in 32 years, receiving kiss from his wife after polls victory.

Boston, Mass., Nov. 3.—[Special.]—Maurice J. Tobin, 35 years old, elected yesterday as Boston's new mayor, will be the third youngest mayor in 115 years. Only Jonathan Chapman, elected in 1840, and Daniel A. Whelton, who was acting mayor in 1905, both at the age of 33, were younger when they entered the city hall.

Tobin's youth and vitality were hailed by his supporters as the principal ingredients in his victory over three seasoned campaigners, including James M. Curley, former mayor and former governor. The mayor-elect's political experience was limited compared to that of his opponents.

At the age of 25, Tobin was elected to the state house of representatives, where he served two terms. In 1931 he was elected to the unsalaried position of a member of the Boston school committee. Again in 1935 he led a field of twenty-nine candidates for the school board.

The new mayor lives with his wife and two children, Helen Louise, 4 years old, and Carol, 3, at Kinross road in Brighton.

ORDER HEARING ON COMPLAINT OF CONG. MITCHELL

Washington, D. C., Nov. 3.—(AP)—The interstate commerce commission today ordered a hearing on the complaint of Congressman Arthur W. Mitchell of Chicago that he was compelled, as a Negro, to ride in a second class car although he held a first class ticket. Defendants are the Chicago, Rock Island and Pacific railway, the Pullman company, and the Illinois Central railroad.

Mitchell described the incident as "unjust discrimination" and a violation of the interstate commerce act as well as the United States constitution.

Mitchell said the defendant carriers compelled him on April 20, 1937, to occupy a second class car for more than four hours over a journey of about 160 miles, beginning at a point near Memphis, Tenn., and continuing into Hot Springs, Ark. He charged that the railroads, claiming to act under authority of Arkansas law, based their action on the fact he is a Negro.

The commission set the hearing for Dec. 10 in Chicago.

ROOSEVELT MAY PAY FOR SOUVENIR BOOK OF SPEECHES IN S. A.

[Chicago Tribune Press Service.]

Washington, D. C., Nov. 3.—[Special.]—President Roosevelt may have to dig down into his own pocket to pay the bill for the publication by the government printing office of a book of speeches he made on his historic visit last winter to South America primarily to attend the opening of the inter-American conference for the maintenance of peace.

This was disclosed at the White House today when it became known that in commemoration of his visit to South America, President Roosevelt had sent personally a handsomely bound and autographed copy of the addresses he made on that occasion to the heads of each country participating in that conference.

At the White House it was stated that the reason that President Roosevelt may have to pay the bill is that there has been no congressional authorization for this expense and the government printing office cannot charge it to its own account.

DETROIT'S VOTE DEALS STUNNING BLOW TO C. I. O.

Detroit, Mich., Nov. 3.—[Special.]—Detroit's emphatic rebuke to C. I. O. political aspirations was revealed today when final returns from yesterday's city election showed that Richard W. Reading, the candidate of the conservative element, defeated his C. I. O. opponent, Patrick H. O'Brien, by 106,907 votes.

The complete vote in the 918 precincts totaled: Reading, 260,957; O'Brien, 154,050.

In addition, all the five C. I. O.-backed candidates for the common council were decisively whipped, the high union nominee running 23,804 votes behind the low candidate among the winners. Nine of eighteen candidates were elected and the C. I. O. men placed tenth, eleventh, thirteenth, fourteenth, and fifteenth.

The sweep of the conservative candidates was hailed as Detroit's answer to the C. I. O. slogan, voiced by O'Brien, that "labor must seize the reins of government in Detroit and every other American city."

YOUTH, 18, DIES FROM INJURY IN FOOTBALL GAME

Injured in a football game in Union park, Oct. 17, Anthony Columbo, 18 years old, an orphan who lived at the Mission of Our Lady of Mercy, died early yesterday on the operating table in Mercy hospital.

The boy was injured while making a tackle in a game against a team of colored youths, said the Rev. Edward J. Kelly, head of the mission at 1140 Jackson boulevard. On Tuesday he complained of severe headaches and was taken to the hospital. An X-ray disclosed a skull fracture. Father Kelly said football probably would be stopped at the home.

SHOOTS HIMSELF TO DEATH.

Lee Hunter, 48 years old, 21 West 65th street, shot and killed himself yesterday in his tin shop at 6554 South State street, leaving a farewell note to his wife and children.

THE FAIR
STATE AND ADAMS STREETS
OAK PARK LAKE at MARION
MILWAUKEE AT WOOD

SUPER MONEY SAVER

Beginning Today!
SENSATIONAL SELLING!

Exmoor Fur Trimmed COATS

$65.00 TO $85.00 VALUES THAT CANNOT BE DUPLICATED!

$44

The handsomest coat styles we have ever offered at anywhere near this price! Our regular "best sellers" in Exmoor coats . . . rich with fur on the sleeves . . . the new collar treatments . . . accentuating the flattering details of the pencil silhouette . . . priced at an end-of-winter saving! A rare event!

THE COLORS: Black . . Beige . . Green . . Brown and Rust

THE FABRICS: Made by Forstmann, Gera and Juilliard

THE FURS That Lavishly Shoulder These Gorgeous Coats:

- BLUE FOX
- CROSS FOX
- BEAVER
- WEASEL
- SQUIRREL
- BLACK FOX
- PERSIAN LAMB
- FITCH
- SKUNK

Values! . . . That's what you'll get in NoMend Hose. $1.15.

THE FAIR—Third Floor—Also Oak Park.

THE FAIR
STATE AND ADAMS STREETS | OAK PARK LAKE at MARION | MILWAUKEE AT WOOD

MATELASSE DRESSES

FOR AFTERNOON FORMALITY AND EVENING INFORMALITY

Sophisticated in line and detail are these "Fashion Frocks" of luxurious matelasse—with beautiful jewelry for an added touch of elegance. Rich shades of brown and green, raspberry red and sapphire blue. Sizes 12-20.

$17.75

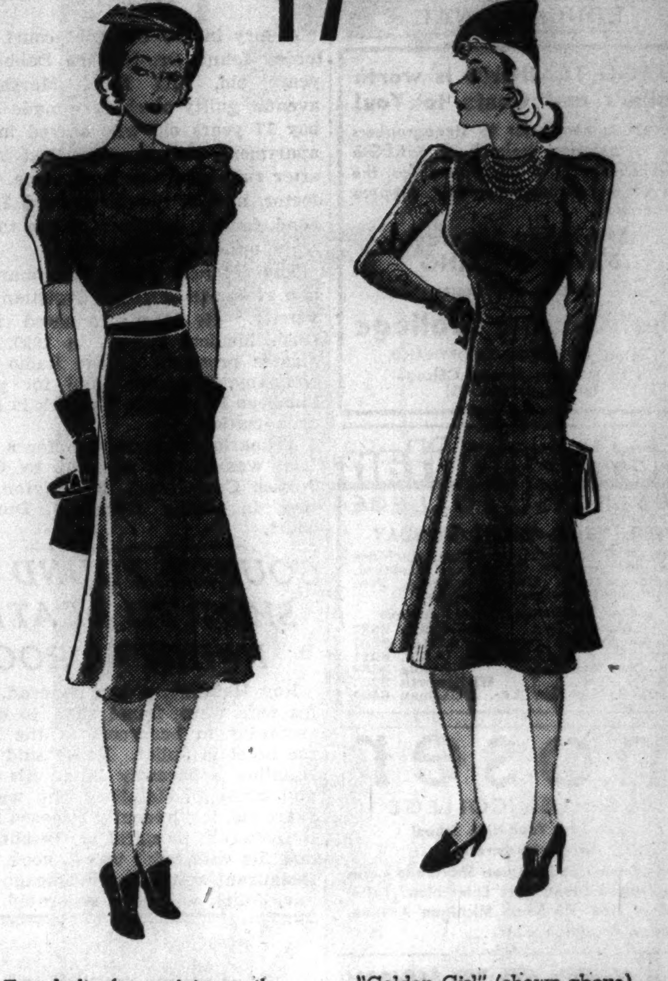

Two belts for variety on the dress sketched above . . . one of matching fabric . . . the other of tri-colored suede. $17.75

"Golden Girl" (shown above) . . . with a gold necklace of many strands for a Midas-like touch of opulence. $22.75

THE FAIR—Fashion Center—Third Floor—Three Stores.

THE FAIR
STATE AND ADAMS STREETS | OAK PARK LAKE at MARION | MILWAUKEE AT WOOD

DE LUXE QUALITY VELOUR HATS

THURSDAY ONLY!
REGULAR $5.00
VALUES, SALE PRICE
$3.85

Styles for miss and matron. Gleaming, rich, deep-pile velour—truly the luxury material! Added glamour comes with frothy veils, clips, leathers, quills and novelty trims. 22, 22½, 23 headsizes.

TOQUES, BONNETS, TURBANS, BERETS
BRETONS, PILL BOXES, SWAGGERS, WINE
JET BLACK, SEAL BROWN, ZINNIA RUST, GREEN

THE FAIR—3rd Floor—Also Oak Park and Milwaukee Ave.

The change is to—

VAT 69

A BLEND OF 100% SCOTCH WHISKIES

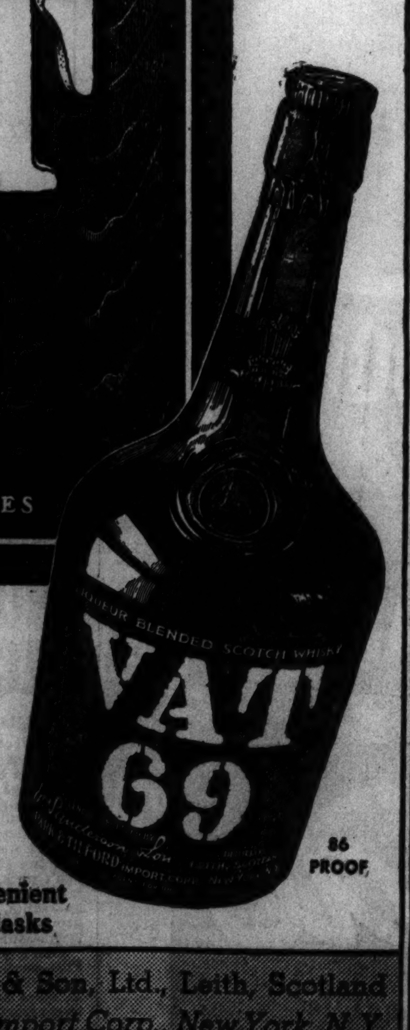

Because of its Milder, Better Taste, millions now say

"Vat 69, please!"

Also in convenient half-bottle flasks.

86 PROOF

Bottled and Blended by William Sanderson & Son, Ltd., Leith, Scotland
Imported Exclusively by PARK & TILFORD Import Corp., New York, N.Y.

to All EUROPE
Weekly Sailings Direct to IRELAND, ENGLAND, FRANCE, GERMANY

... America's largest, fastest liners

Washington • Nov. 17
December 14, February 9

Manhattan • Dec. 1
January 4, January 27

Cabin $186 up, Tourist $127 up, Third $95 up

A sailing every Wednesday at noon alternating with the more informal vessels
President Harding — Nov. 10, Dec. 8
President Roosevelt — Nov. 24, Dec. 22
Cabin Class $141 up — Third, $91 up

Also "American One Class" ships every Friday direct to London, fortnightly to Liverpool; only $105 up.

Two Special Winter Cruises
6-DAY New Year's Cruise to Havana on the *Manhattan*, Dec. 27 . . . . $77.50 up.
10-DAY Cruise to Nassau, Kingston, Havana on the *Washington*, Jan. 28 . . $130 up.

Ask your travel agent for details

United States Lines
216 N. Michigan Ave. - Randolph 6840

EDUCATIONAL

GREGG TRAINING is worth Dollars and Cents to You!
Success comes faster to stenographers and secretaries trained at GREGG COLLEGE. Why wait years for the job you have always wanted? Prepare for it now!
Start Any Monday DAY or EVENING
Catalog on request
The Gregg College
HOME OF GREGG SHORTHAND
6 N. Michigan Avenue, Chicago
Telephone State 1881

Metropolitan BUSINESS COLLEGE
65th YEAR—BEGIN MONDAY
Secretarial, Accounting, Office, Machines and other courses. If you are employed, attend evenings. Modern methods. Free employment service. Prospectus.
• 6 Conveniently Located Schools
37 S. Wabash Ave. RANdolph 2637
Lincoln Av. & Roscoe St. GRAce. 2227
Milwaukee & Western Aves. ARM. 8011
9 S. Crawford Ave. NEVada 3689
304 W. 63rd St. WENtworth 2227
11324 S. Michigan Ave. PULlman 6594

moser BUSINESS COLLEGE
Only Four Year High School Graduates Enrolled
Gregg, Pitman and Munson Shorthand—also Stenotypy. Students May Enter Now. Bulletin Sent Free. 116 South Michigan Avenue, Chicago, Randolph 4347.

The RAY SCHOOLS CHICAGO
New Trends in Art for Business
Commercial Art, Photography, Advertising Copy, Layout, Lettering and Design, Color, Photo-retouching, Interior Decoration, Men's Fashions, Window Display.
WILLIAM F. RAY, Pres.—RUTH WADE RAY, Assoc.
116 S. MICHIGAN BLVD., Chicago, Dept. T
Personal Training • Individual Advancement

PREPARE FOR A CAREER
RCA RADIO RCA
Day or Evening Courses in
PRACTICAL RADIO ENGINEERING
Shorter courses in Broadcast Station, Aviation and Marine Radio Operating. Radio Servicing. Theoretical and laboratory instruction. Winter term begins Dec. 6th. Call or write for catalog.
R. C. A. Institute 1153 Merchandise Mart
"A Service of the Radio Corporation of America"

B&S BRYANT STRATTON
Courses that are "stepping stones" to executive rank: Business Administration, Accounting, Executive Secretarial, Stenotypy, etc.
Telephone RANdolph 1575
18 S. MICHIGAN AVENUE

Study DRESS DESIGN and CONSTRUCTION
Days-Nights-Saturdays-Sundays
CHICAGO ACADEMY OF FINE ARTS
18 SO. MICHIGAN AVE. CEN. 2912

SPEEDWRITING
Beginners take 100-120 words a minute in 8 wks. Not a machine. Both sexes. Low cost. Gregg, Munson, Comptometry, Bookkeeping, Switchboard, Typing, Cashiering. Fine 25 rm. school. Est. 1887. Fra. 4122. 190 N. State.
CHICAGO BUSINESS COLLEGE

AU
Aeronautical Engineering, Licensed Mechanics, Administration, Radio. Days & Eves. Free illustrated bulletin. Gov't approved. Aeronautical University. Curtiss-Wright Bldg., 1338 S. Michigan Ave., Chicago. Tel. Vic. 2733.

ILLINOIS COLLEGE of Commerce
42nd year—all business courses. Day or evening—Start any Monday. 2-yr. Degree—and Diploma Courses. New courses: Journalism, Advertising. Positions for Graduates. 3260 W. Madison. Van Buren 3768.

Chicago TECH College
Air-Conditioning, Engineering, Electricity, Architecture, Drafting, Radio. 34th year. Accredited. Days-Evenings. B. S. Degree and Shorter Courses.
FREE BLUE BOOK
Phone VIC. 8376, 30 TECH BLDG., 118 E. 26th St.

ARMOUR INSTITUTE OF TECHNOLOGY
A College of Engineering and Architecture. 44th year. 4-yr. course leading to B. S. Degree. Post-graduate work leading to M. S. Degree.
Bulletin on request. Tel. Vic. 4600.
3308 FEDERAL STREET, CHICAGO, ILL.

• BERLITZ SCHOOL
Learn French, Spanish, German, Italian—any modern language—by the successful Berlitz Method. Native teachers. Small classes. Free trial lesson. 30 N. Michigan Blvd. FRAnklin 4341.

CENTRAL Y COLLEGE
Senior College-Commerce-High School courses. FULLY ACCREDITED Coeducational. Day and evening. Low tuition. Free catalog. 19 So. La Salle St. CENtral 6787

DePaul UNIVERSITY
Liberal Arts, Law, Commerce, Music, Drama, Secretarial. Days and Evenings. Call, write or telephone CEN 8194 for bulletins. 64 E LAKE ST CHICAGO

NU Northwestern University
Evanston and Chicago, Illinois. 8 Complete Schools. Downtown evening classes. Write for Bulletin

The Art Institute of Chicago
Enroll now in Evening and Saturday Classes. For full information phone CENtral 7081 or address THE ART INSTITUTE, CHICAGO. Dept. C. T.

CHICAGO KENT COLLEGE OF LAW
10 N FRANKLIN ST Tel. DEArborn 8223

PESTALOZZI-FROEBEL
TEACHERS COLLEGE
Kindergarten—Primary—Nursery
410 South Michigan Avenue, Chicago

SMITTY—PLAYING HIS CARDS

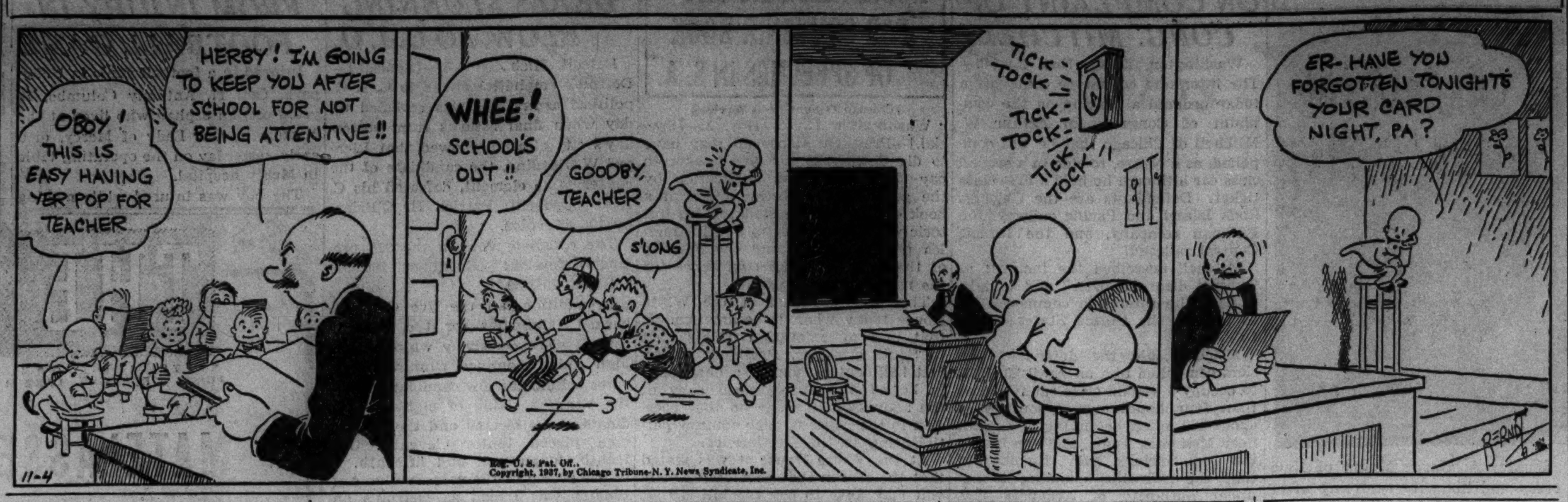

DOCTOR FOUND GUILTY BY JURY ON BOY'S CHARGE

CRIMINAL COURT.
Columbus McDonald, crime against children; sentenced to 1 to 20 years in the penitentiary; Joel Jones and Alex Allen, larceny; 1 to 10 years each in the penitentiary by Judge George Fred Rush.

A jury in the Criminal court yesterday found Dr. Howard Dabbs, 53 years old, 7617 North Marshfield avenue, guilty of charges made by a boy 17 years old who stayed in his apartment for 11 days last April after running away from home. The doctor, now at liberty under a $3,000 bond, faces a sentence of one to ten years under the conviction.

The defendant, who is unmarried, is a graduate of Texas Christian university. He was graduated from Rush Medical college in 1920. He also is president of the Radio Cab company, Evanston, and for years has been known for his work in boys' organizations.

A hearing on a motion for a new trial was set for Nov. 12 by Chief Justice Cornelius J. Harrington, sitting in Judge Robert J. Dunne's court.

COUPLE FOUND SHOT TO DEATH IN HOTEL ROOM

Roy Hainline, a war veteran, and his wife were found shot to death yesterday in her room at the Monroe hotel in Joliet. Police said that Hainline apparently killed his wife and himself. Hainline, who was 40 years old, was recently released from the veterans' hospital at Dwight. He and his wife, who was a cook in a restaurant at 170 North Chicago avenue, Joliet, had been separated.

OFFICIAL WEATHER FORECAST

The official forecast for today and tomorrow and yesterday's table of records follow:

WISCONSIN: Fair and warmer Thursday; Friday mostly cloudy and colder.

INDIANA: Fair Thursday and Friday; warmer Thursday, and in east and south Friday.

OHIO: Fair and warmer Thursday; Friday increasing cloudiness and warmer; showers Friday afternoon or night.

LOWER MICHIGAN: Fair and warmer Thursday; Friday unsettled, somewhat warmer in southeast.

UPPER MICHIGAN: Fair, rising temperature Thursday; Friday cloudy and colder, possibly showers in northwest.

MISSOURI: Fair Thursday and Friday; warmer Thursday, and in south Friday; cooler in northwest Friday afternoon or night.

IOWA: Fair and warmer Thursday; Friday generally fair and colder.

MINNESOTA: Generally fair Thursday and Friday; warmer Thursday; colder Friday.

NORTH DAKOTA: Generally fair Thursday and Friday; somewhat warmer in east and south central Thursday; colder Friday.

SOUTH DAKOTA AND NEBRASKA: Generally fair Thursday and Friday; warmer Thursday; colder Friday.

KANSAS: Generally fair Thursday and Friday; warmer Thursday; colder by Friday afternoon or night.

Place of observation. State of weather. Nov. 3, 6:30 p. m. Central standard time.	Direction of wind.	Temp. 6:30 p. m.	Highest today..	Lowest last night	Precipitation last 24 hours......
East Central states—					
Alpena, clear	W.	34	40	32	...
Cairo, clear	N.	46	48	38	...
Chicago, clear	W.	38	41	28	...
Cincinnati, clear	W.	40	46	32	...
Cleveland, clear	S.W.	40	44	36	...
Detroit, clear	W.	36	44	32	...
Escanaba, clear	S.W.	38	48	28	...
Evansville, clear	N.	44	48	32	...
Fort Wayne, clear	W.	36	42	36	...
Grand Rapids, clear	S.W.	32	36	34	...
Green Bay, clear	S.W.	34	40	22	...
Indianapolis, clear	W.	40	44	28	...
La Crosse, clear	W.	34	42	20	...
Ludington, clear	W.	40	40	32	...
Madison, clear	W.	32	36	22	...
Marquette, clear	W.	42	48	28	...
Memphis, clear	N.E.	50	54	44	...
Milwaukee, clear	W.	34	38	24	...
Nashville, clear	N.W.	44	52	38	...
Peoria, clear	S.W.	36	42	22	...
Sault Ste. Marie, cloudy	N.W.	38	40	30	...
Springfield, Ill., clear	W.	40	44	26	...
West central states—					
Bismarck, clear	S.W.	48	56	14	...
Charles City, clear	S.W.	34	42	16	...
Concordia, clear	S.	44	52	34	...
Davenport, clear	W.	38	42	22	...
Des Moines, clear	S.	40	46	22	...
Devils Lake, clear	S.	44	52	16	...
Dodge City, cloudy	S.E.	50	50	38	...
Dubuque, clear	S.W.	36	42	22	...
Duluth, clear	W.	32	44	14	...
Huron, clear	S.E.	48	50	12	...
Kansas City, clear	S.E.	46	52	32	...
Keokuk, clear	W.	40	44	22	...
Minneapolis, clear	S.W.	42	44	18	...
Moorhead, clear	S.	42	50	10	...
North Platte, clear	S.	50	56	32	...
Okla. City, clear	E.	54	60	50	...
Omaha, clear	S.	42	48	22	...
Rapid City, clear	S.E.	46	58	26	...
Sioux City, clear	S.E.	44	50	18	...
St. Louis, clear	W.	44	44	30	...
Springfield, Mo., clear	W.	48	52	36	...
Wichita, cloudy	S.	52	56	42	...
Williston, clear	W.	50	56	24	...
Eastern states—					
Albany, cloudy	N.W.	40	44	40	...
Atlanta, clear	N.W.	52	60	46	...
Boston, clear	W.	40	48	44	.02
Buffalo, cloudy	W.	36	38	34	...
New York, clear	N.W.	42	50	42	...
Oswego, snow	W.	40	40	36	...
Philadelphia, clear	N.W.	44	48	40	.01
Pittsburgh, clear	S.W.	34	38	34	...
Raleigh, clear	N.W.	50	60	54	...
Washington, clear	N.W.	42	46	44	...
Gulf states—					
Abilene, cloudy	E.	64	68	50	...
Amarillo, clear	S.E.	54	62	48	...
Brownsville, clear	N.E.	74	82	68	...
El Paso, clear	E.	68	72	54	...
Dallas, cloudy	N.E.	60	60	58	...
Galveston, clear	N.E.	70	72	M	M
Jacksonville, clear	N.E.	64	78	56	...
Miami, clear	N.E.	76	80	66	.01
Mobile, clear	N.	62	68	60	...
New Orleans, clear	W.	66	72	64	...
San Antonio, clear	E.	68	78	62	...
Shreveport, clear	N.E.	58	64	56	...
Tampa, clear	N.	68	78	60	...
Vicksburg, clear	N.	56	64	52	...
Mountain states—					
Boise, clear	W.	56	58	38	...
Cheyenne, cloudy	S.	50	58	22	...
Denver, clear	N.	56	60	32	...
Havre, clear	W.	48	58	22	...
Helena, cloudy	W.	48	50	30	...
Lander, cloudy	S.E.	44	48	22	...
Miles City, cloudy	W.	52	58	28	...
Phoenix, clear	S.E.	84	90	56	...
Pueblo, clear	E.	54	58	32	...
Salt Lake City, cloudy	N.W.	56	60	36	...
Santa Fe, clear	S.W.	56	60	38	...
Yellowstone Pk., cloudy	S.W.	44	50	28	...
Pacific states—					
Fresno, clear	N.W.	76	78	52	...
Los Angeles, cloudy	S.W.	62	64	54	...
Portland, Ore., clear	W.	58	58	48	...
San Diego, clear	W.	64	66	58	...
San Francisco, clear	W.	70	74	56	...
Seattle, clear	N.	58	60	50	...
Spokane, clear	W.	52	54	32	...
Walla Walla, clear	W.	56	58	42	...
Yuma, clear	S.W.	82	90	56	...
Canadian—					
Battleford, cloudy	W.	40	42	26	...
Calgary, cloudy	W.	48	54	28	...
Edmonton, cloudy	N.W.	46	50	26	...
Medicine Hat, cloudy	W.	50	58	34	...
Minnedosa, clear	S.W.	38	48	16	...
Montreal, clear	N.W.	30	38	34	.01
Quebec, clear	W.	28	36	34	.02
Qu' Appelle, cloudy	W.	44	50	20	...
The Pas, clear	S.	30	40	8	...
Toronto, cloudy	S.W.	38	40	34	...
White River, cloudy	W.	30	30	14	.02
Winnipeg, clear	S.	40	46	16	.02

HORNER REJECTS CLEMENCY PLEAS OF 95 CONVICTS

Gov. Horner in Springfield yesterday rejected the appeals of ninety-five convicts for executive clemency. In denying their petitions he upheld the rulings of the state board of pardons and paroles which had refused similar pleas during hearings in the last four weeks. Fifty-six of the pardon seekers are in the Joliet and Stateville prisons, thirty-three in Menard prison, and two each in Pontiac reformatory, Dwight Reformatory for Women, and the Bridewell. Their offenses range from murder through rape, robbery, larceny and extortion.

Get Comforting Relief From Watery Head Colds
Just put 2 drops of famous Penetro Nose Drops in each nostril and get comforting relief with every breath you take. Penetro Nose Drops are "delightfully different." That's because they contain ephedrine (opening-up action) and other "balanced medication." Don't suffer the misery of a watery head cold or the discomfort of sinus congestion. You'll feel relief as these soothing drops help shrink swollen membranes, soothe the inflamed area, make breathing easier. 25c, 50c, $1 bottles at all druggists. Purse size, only 10c. Demand Penetro Nose Drops.

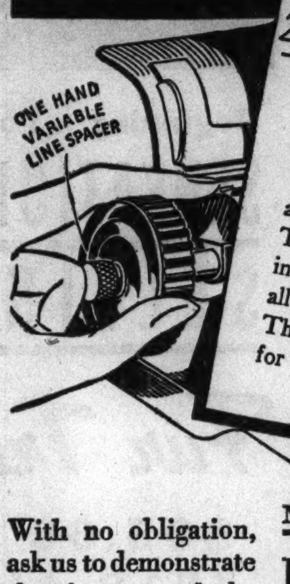

20 million envelopes a year!
"In two departments this company uses 130 L C Smiths which address approximately twenty million envelopes in one year. These machines are used eight hours a day solid. The carriage only moves about 3 inches and immediately returns, so all the wear is at this one point. These machines are used in this way for three years."
. . . from a branch office survey

With no obligation, ask us to demonstrate the features of the NEW *Super-Speed* **L C SMITH**
L C SMITH & CORONA TYPEWRITERS INC
Branch Office
58 E. Washington St. Telephone Randolph 0052
SEE THE NEW 1938 PACEMAKER CORONA "SPEED MODELS" AT YOUR DEALERS

Shrink Proof Genuine 6x3 Ribbed Wool Socks by
Interwoven
REG. U. S. PATENT OFF.

FINE TEXTURE
Made on Machinery Imported from England
Pure Wool for Warmth
Lisle-lined for Comfort
75c the pair and up
If your socks are **Interwoven** REG. U. S. PAT. OFF.
They Wear Longer

IN KENTUCKY'S FAMOUS BLUE GRASS COUNTRY..
THEY'RE PROUD OF
Kentucky Pride!
A CALVERT WHISKEY

THE "LONG SHOT" IS OUT IN FRONT . . . and the crowd goes wild at Keeneland, the new race track in the heart of the Blue Grass—home of fast horses and fine whiskey. "Kentucky makes a great many fine Bourbons," say well-known Blue Grass hosts, "But there's *only one* Kentucky Pride."

"DOWN HERE IN KENTUCKY," says Henry Clay Turner, of Lexington (right), "We make the greatest Bourbon in the world! So it's a real tribute to Kentucky Pride that so many of us think it's one of the very finest of all." Kentucky Pride is a favorite from coast to coast. Try it.

93¢ A PINT

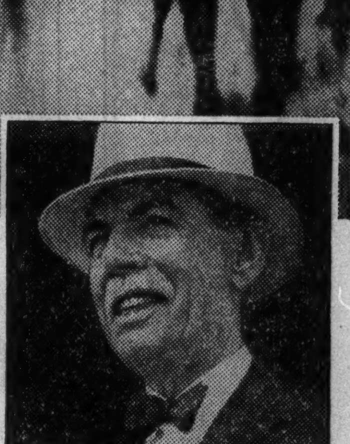

"I'M A REAL RACE FAN," admits Mr. William Booher of Louisville (right). "And incidentally, I'm quite a fan for your Kentucky Pride, too. It's a delightful Bourbon."

AGED IN WOOD 2 FULL YEARS

Calvert's *Kentucky Pride*
KENTUCKY STRAIGHT BOURBON WHISKEY... SMOOTH AND SATISFYING
Copr. 1937 CALVERT DISTILLERS CORP., DISTILLERIES: LOUISVILLE, KY., AND RELAY, MD., EXECUTIVE OFFICES: CHRYSLER BLDG., N.Y.C.

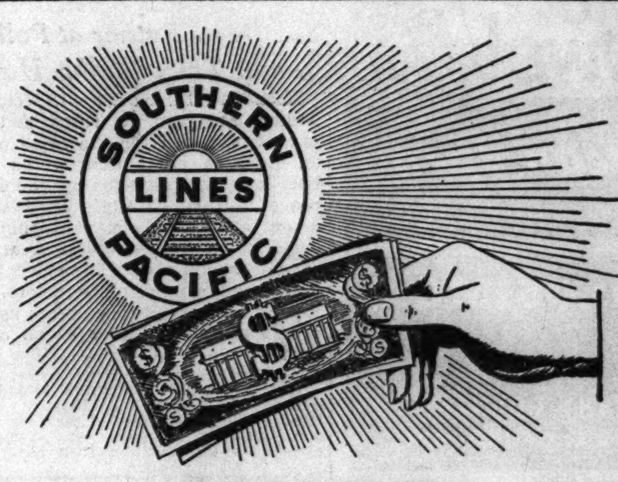

SAVE MONEY on Southern Pacific's friendly economy trains to
California
YOU travel swiftly and comfortably to California and *you make every penny count* on Southern Pacific's two great economy trains from Chicago: the *Californian* direct to Los Angeles and the *San Francisco Challenger* direct to San Francisco. These trains are for chair car and tourist passengers EXCLUSIVELY. Both trains serve delicious meals in the dining car for as little as 90¢ a day. Both have stewardess-nurses, de luxe chair cars, improved tourist sleeping cars, lounge car for tourist passengers, special chair car for women and children, free pillows, porter service in every car. Our lowest winter fares are good on these trains:
$34.50 from Chicago to California
in chair cars. Tourist fares also low. Reduced round trips.
FREE! For free leaflets describing the *Californian* and *San Francisco Challenger*, call or write—
Southern Pacific
FOUR SCENIC ROUTES TO CALIFORNIA
Go on one, return on another. See twice as much
CHICAGO TICKET OFFICE: 77 EAST JACKSON BLVD.
J. H. Desherow, *General Agent.* Telephone WEBSTER 2244
151

[ADVERTISMENT]
HAPPY RELIEF FROM PAINFUL BACKACHE
Caused by Tired Kidneys
Many of those gnawing, nagging, painful backaches people blame on colds or strains are often caused by tired kidneys—and may be relieved when treated in the right way.
The kidneys are Nature's chief way of taking excess acids and poisonous waste out of the blood. Most people pass about 3 pints a day or about 3 pounds of waste.
If the 15 miles of kidney tubes and filters don't work well, poisonous waste matter stays in the blood. These poisons may start nagging backaches, rheumatic pains, lumbago, loss of pep and energy, getting up nights, swelling, puffiness under the eyes, headaches and dizziness.
Don't wait! Ask your druggist for Doan's Pills, used successfully by millions for over 40 years. They give happy relief and will help the 15 miles of kidney tubes flush out poisonous waste from the blood. Get Doan's Pills.

TAKE FALSE TEETH OFF YOUR MIND!
Now, with only 5 seconds attention once a day, you can make the loosest plates hold fast all day—even longer. Simply squeeze the new discovery STAZE on to your plate, and insert. No further bother—no mess—no spilling. Eat and talk with confidence. No embarrassment of food getting under plates. Get STAZE today at Walgreen's.
Walgreen DRUG STORES

UGLY SKIN
Don't cover coarsened, reddened skin with cosmetics. Give it the gentle, effective medication it needs with wonderful
CUTICURA SOAP AND OINTMENT

Subscribe for the Tribune | *Advertise in the Tribune*

LABOR RESUMES PEACE PARLEYS WITH THE C. I. O.

Lewis Breaks Truce; His Claims Attacked.

[Chicago Tribune Press Service.]

Washington, D. C., Nov. 3.—[Special.]—The peace committee of the American Federation of Labor and the Committee for Industrial Organization will sit tomorrow at the same table from which they arose, mutually hostile, eight days ago.

In the meanwhile, John L. Lewis, leader of the C. I. O., has broken truce with the A. F. of L. by announcing an organizing drive in the furniture and bedding industries, in which the latter has some unions. In the eight days, too, various interested unions have been working on the figures of membership claimed by the Lewis faction, from whom no details of membership and treasury resources have been coming.

Figures Called Too High.

The examination is said to show inflated membership figures. An instance cited is that of the oil workers, who when they left the A. F. of L. for the C. I. O., were credited with 42,000 members, and who are said not to have increased. They have signed with only one large oil producer, it is reported, and that is Sinclair.

The federation peace committee is headed by George M. Harrison, president of the railway clerks. He said tonight the A. F. of L. will discuss a plan for settling the labor war by forgiving the transgressions of the C. I. O. and taking the original twelve unions, forming the Lewis organization, back into the federation without prejudice. The newer C. I. O. unions would be inspected with an eye to smoothing jurisdictional differences between them and established federation groups. The C. I. O. committee rejected that plan as "abject surrender."

Make General Claims.

The C. I. O. conferees under Philip Murray, head of the steel workers' organizing committee, had spoken in generalities on membership and prompted the federation committee to declare that the Lewis forces "made extravagant and unsupported claims of membership." The inquiry into figures was made after that.

CHICAGO GROUP TO MAKE SCHOOL SURVEY IN WEST

A committee of school board members, department heads and industrial engineers will leave next Thursday for Los Angeles and San Francisco to study two of the nation's leading trade schools, James B. McCahey, president of the school board, announced yesterday. A survey will be made of schools of that type as a basis for planning the proposed $2,500,000 south side trade school at 87th street and Chappel avenue.

The school board yesterday approved a plan offered by Superintendent William H. Johnson to arrange courses in city junior colleges and the Normal college so that Normal college graduates can receive bachelor's degrees. Only the first three years of college work are offered at present, and pupils seeking degrees to teach in the high schools must go elsewhere to complete work.

MOVIE SHOWS BOY AT PLAY; HE LOSES SUIT FOR INJURIES

After seeing motion pictures of James Cogley, 15 years old, plaintif in a $25,000 personal injury suit, playing vigorously in a school yard, a jury in the court of Judge William J. Lindsay returned a verdict yesterday in favor of the defendant, the Chicago Pie company, 2440 Congress street. The suit, brought on behalf of the boy by his father, John, 727 South Campbell avenue, charged he was permanently crippled when one of the company's trucks ran over his toes May 1, 1932.

James Cogley.

Estimate Sixth of Taxes Levied on Autos and Use

Washington, D. C., Nov. 3.—(AP)—The National Highway Users conference estimated today that one-sixth, or 1 billion, 750 million dollars, of the total taxes collected by all divisions of government come from ownership and use of motor vehicles.

PRESIDENT SEES LA GUARDIA FOR PRIVATE CHAT

They Meet Today; Farley Later Guest.

BY WALTER TROHAN.

[Chicago Tribune Press Service.]

New York, Nov. 3.—[Special.]—President Roosevelt will meet Mayor Fiorello La Guardia at his town house tomorrow for a conference. The President phoned his congratulations to the fusion candidate last night.

Later, either at his home or on the special train en route to Washington, President Roosevelt will meet James A. Farley, who in his rôle as chairman of the New York state committee of his party supported the regular Democratic candidate for mayor, Jeremiah T. Mahoney.

Farley Going to Capital.

Mr. Farley, still the head of the Democratic national committee, will accompany the President on the return journey to Washington.

The President has been at his country home, where he voted, and where his occupation is listed as farmer. While there this afternoon he looked over 40 acres of evergreen trees, hundreds of which he expects to have offered to the holiday trade. On the trip of tree inspection the President was accompanied by his son, James.

Recalls Fish's Charges.

The President's claim to the title of "farmer" was challenged during the investigation into charges of income tax evasion by his own congressman, Hamilton Fish [Rep., N. Y.]. Fish made the charge that farm activities on the estate were carried only merely to enable the President to write off losses in reporting his income tax.

James Roosevelt to Speak Tomorrow at C. Y. O. Rally

James Roosevelt, eldest son of the President, will speak at a Catholic Youth organization rally of 26,000 Chicago members in the Loyola university stadium at 11 o'clock tomorrow morning. C. Y. O. officials said yesterday that young Roosevelt's address probably will be broadcast at 11:30 a. m. over a nation-wide radio hookup, but that it is not expected to be political in nature.

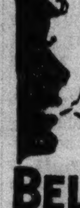
NOW I EAT SARDINES
Upset Stomach Goes in Jiffy with Bell-ans
BELL-ANS FOR INDIGESTION

When "it's a boy" that's the time to treat yourself to *good* cigars.

Pass them out to the old boys, too. Get a box of Dutch Masters.

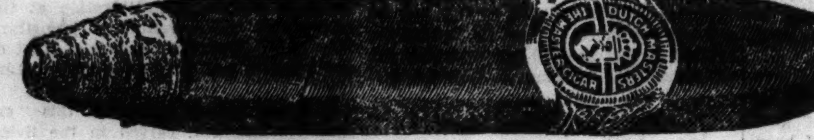

10¢
2 for 25¢ and 15¢

DUTCH MASTERS the pleasure's all yours

This Man *knows* how to Grow Hair

HE IS a trained Thomas scalp specialist. He *knows* the symptoms of the fourteen external causes of baldness and he *knows* specifically how each should be treated. He *knows* exactly how to end the various forms of dandruff; how to stop falling hair; and how to rejuvenate your scalp to a normal healthy condition conducive to the growth of strong new hair.

Your particular scalp disorder should be treated by this trained Thomas specialist who does nothing but examine and treat the various forms of hair and scalp troubles. In growing hair and preventing baldness he replaces guesswork and general "cure-all" remedies with scientific treatment designed to meet *your own* particular needs.

Eighteen years ago Paul A. Thomas discovered the proper method of stimulating the dormant sources of hair growth. His method has been improved each year and today is as near perfect as any scalp treatment can be. First, Thomas treatment overcomes all local scalp infections, stops scalp itch and abnormal hair fall. It then stimulates the tiny glands in the scalp which nourish the hair. Thus, "sleeping hair" obtains sufficient strength to grow again and become visible on the scalp.

You, Too, Can Have a Good Head of Hair

Last year The Thomas' *successfully* administered 344,183 treatments in their forty-five offices throughout the United States and Canada. This treatment grows hair, stops falling hair, ends dandruff, and makes the scalp healthy. What The Thomas' have done for others with their eighteen-year proved treatment they can do for *you*. Call for a complete examination by a Thomas specialist—there is no charge or obligation.

World's Leading Hair and Scalp Specialists—45 Offices in United States and Canada

THE THOMAS'

Loop—30 W. Washington St. *(Separate Depts. for Men and Women)*
West Side—4010 W. Madison. *North Side*—4753 Broadway
South Side Offices—6306 S. Halsted St. and 841 East 63rd St.
HOURS—10 A. M. to 8:30 P. M. SATURDAY to 7 P. M.

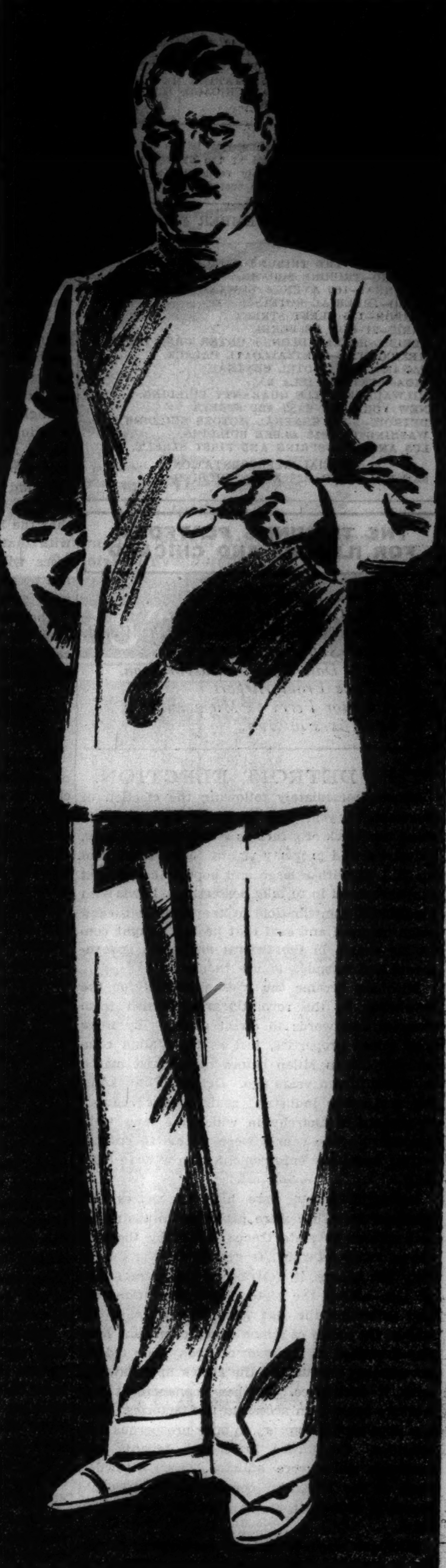

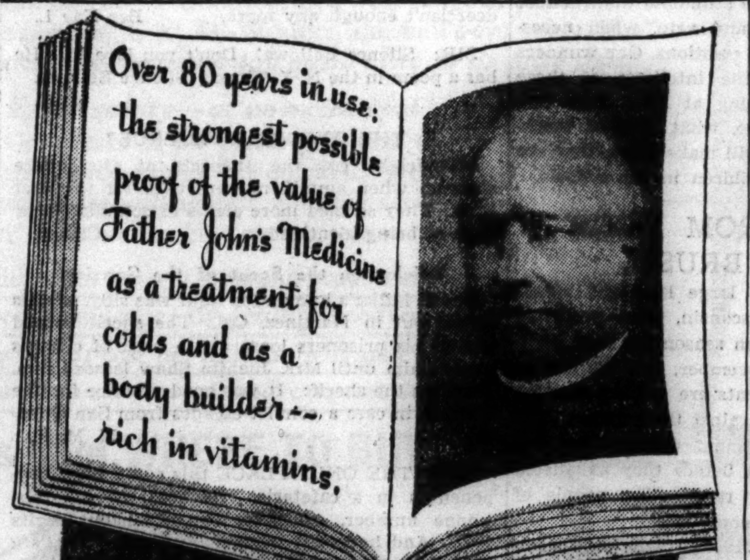

UP-UP-UP Since July 1935

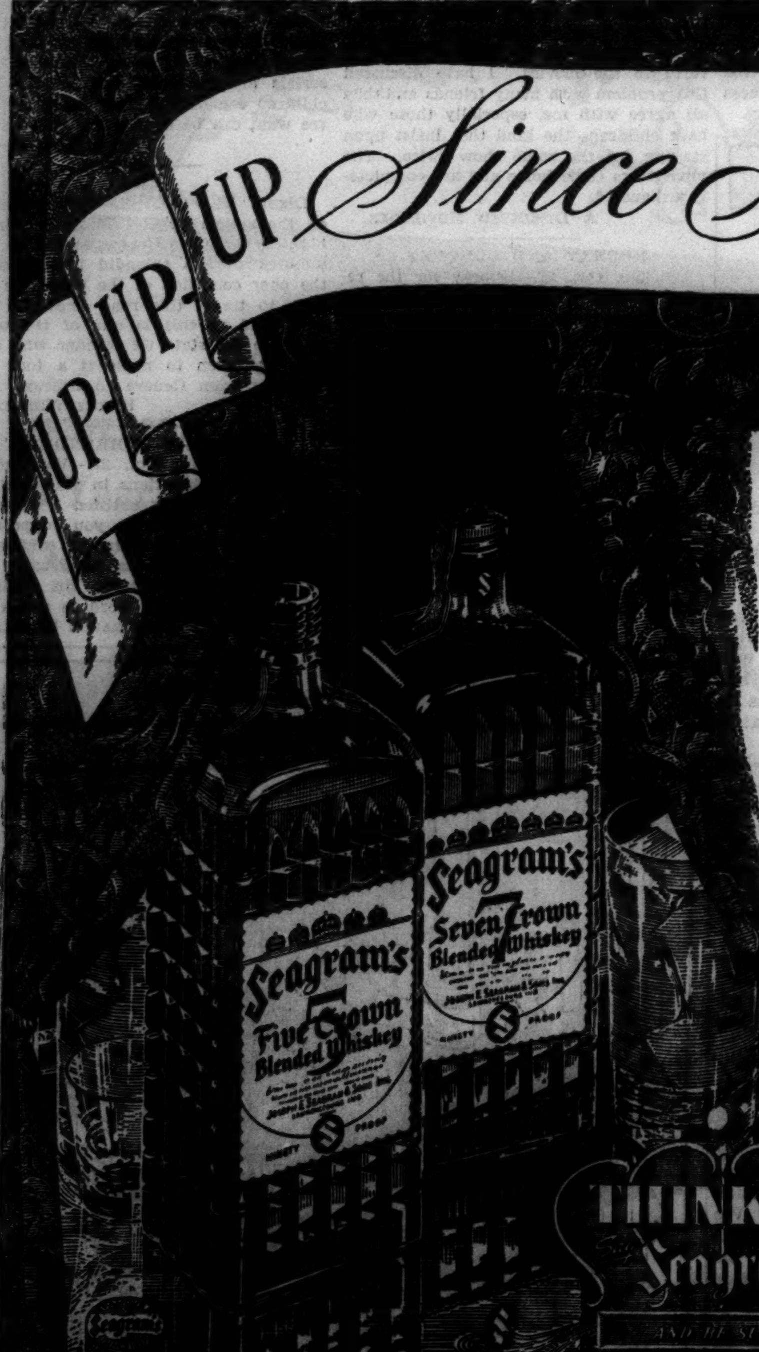

FINER TASTE DID IT! Official figures in the 14 states* that keep a record of liquor sales show that—

1. *Blends are gaining.* Since July 1935, blended whiskies have steadily increased in sales.
2. *Crowns are leading.* For 19 months the sales of Seagram's CROWNS have exceeded the combined sales of seventy-nine other leading brands of blended whiskies in their price class.

The only possible answer is—that Crowns are finer—that Crowns *taste better,* and men are discovering the difference. Seagram's 80 years of experience is bearing fruit. Today 5 and 7 Crown are indisputably the "finest of the finer blends".

Copr. 1937, Seagram-Distillers Corp., Executive Offices: N. Y.

Seagram's Crown
BLENDED WHISKIES

THINK BEFORE YOU DRINK Seagram's AND BE SURE!

They're Finer They Taste Better
5 CROWN • A milder whiskey
7 CROWN • A richer whiskey

Based on all available official figures from July, 1935, to March, 1937 (the latest figures available at time this study was made) issued by the Liquor Control Boards of 14 states: Pennsylvania, Michigan, Iowa, Idaho, Utah, Maine, Ohio, Oregon, Vermont, Virginia, Montana, West Virginia, Washington, Wyoming. It includes the sales of all blended whiskies in the price class of Seagram's Crowns—ranging at present from 90¢ to $1.50 per pint.

SEAGRAM'S FIVE CROWN BLENDED WHISKEY. The straight whiskies in this product are 5 years or more old, 25% straight whiskey, 75% neutral spirits distilled from American grains. 90 PROOF.
SEAGRAM'S SEVEN CROWN BLENDED WHISKEY. The straight whiskies in this product are 5 years or more old, 37½% straight whiskies, 62½% neutral spirits distilled from American grains. 90 PROOF.

RESORTS AND TRAVEL. OHIO. | RESORTS AND TRAVEL. OHIO.

Miles from home BUT HAPPY • COMFORTABLE AT HOTEL CLEVELAND

Travelers from the brilliant eastern cities, from the friendly southern states, from the genial expansive western horizons... all enjoy the happy, comfortable informality of Hotel Cleveland.

Visitors to Cleveland appreciate the convenient location of Hotel Cleveland... adjoining the Union Passenger Terminal, Terminal Garage, Terminal Tower, Republic, Midland and Builders Exchange Buildings, and the Higbee Department Store.

You can be happy and comfortable on your next Cleveland trip. Let us welcome you to the city's most convenient hotel.

Three restaurants and popular priced air-conditioned Coffee Shop.

HOTEL CLEVELAND

Ocean Travel.

Matson Line to Hawaii
NEW ZEALAND · AUSTRALIA via SAMOA · FIJI
Palatial Matson liners sail every few days from California for interesting South Pacific ports.
230 NORTH MICHIGAN AVE., CHICAGO, RANDOLPH 8344
S.S. LURLINE · S.S. MARIPOSA · S.S. MONTEREY · S.S. MATSONIA

Ocean Travel.

See SUNNY EGYPT This Winter
Free Literature from HAMILTON M. WRIGHT
30 Rockefeller Plaza, New York

Subscribe for the Tribune

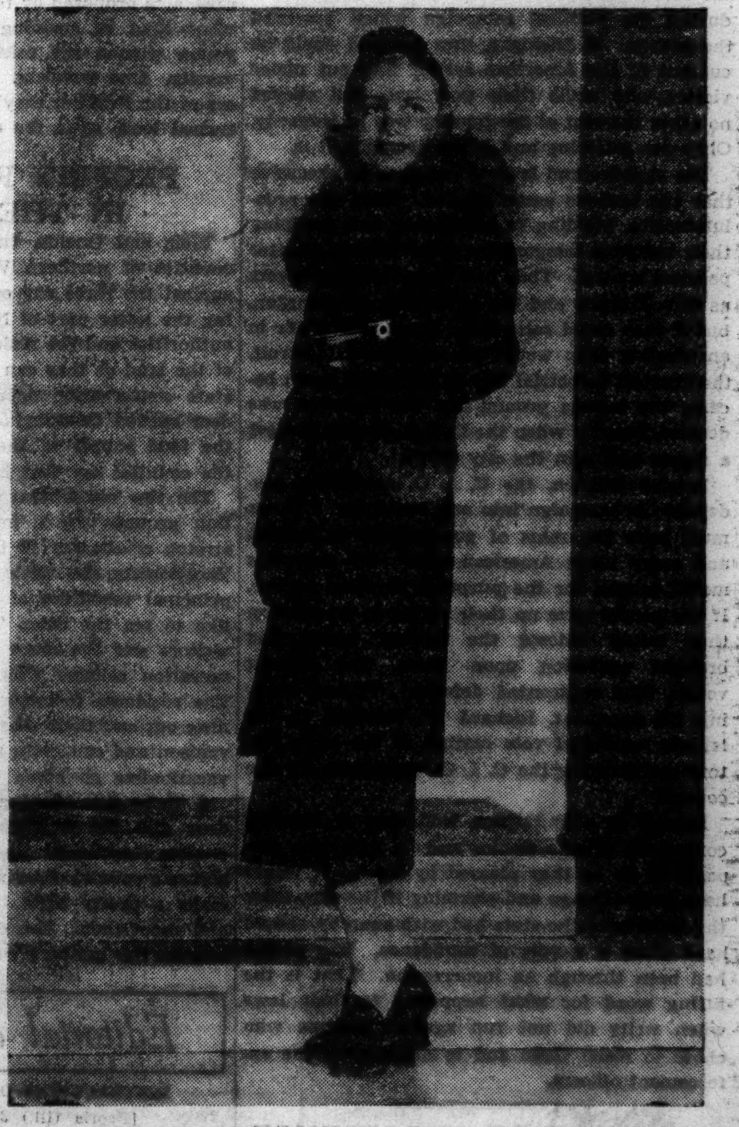

How to Get More Satisfaction from the Money You Spend for Shoes

Careful buying can work wonders with the smallest of shoe budgets. This is why thrifty shoe shoppers watch the Tribune every day for news about footwear values. Chicago retailers place more women's shoe advertising in the Tribune than in the next two Chicago newspapers combined. Some stores advertise only in the Tribune. Practically every shoe sales event of major interest is announced in the Tribune's pages. If value and style are important in your shoe shopping plans, you will find Tribune advertising an invaluable aid to getting greater satisfaction for your shoe dollars.

Chicago Daily Tribune
THE WORLD'S GREATEST NEWSPAPER
FOUNDED JUNE 10, 1847
ENTERED AS SECOND CLASS MATTER MAY 14, 1903, AT THE POSTOFFICE AT CHICAGO, ILL., UNDER ACT OF MARCH 3 1876.

All unsolicited articles, manuscripts, letters and pictures sent to The Tribune are sent at the owner's risk, and The Tribune company expressly repudiates any liability or responsibility for their safe custody or return.

THURSDAY, NOVEMBER 4, 1937.

THE TRIBUNE OFFICES.
CHICAGO—TRIBUNE SQUARE.
SHANGHAI—160 AVENUE EDWARD VII.
TOKIO—IMPERIAL HOTEL.
LONDON—135 FLEET STREET.
PARIS—21 RUE DE BERRI.
BERLIN—HOTEL ADLON, 1 UNTER DEN LINDEN.
MEXICO CITY—QUETZALCOATL PALACE.
PANAMA CITY—HOTEL CENTRAL.
RIGA—STETINES IELA 2.
MILWAUKEE—TITLE GUARANTY BUILDING.
NEW YORK—220 EAST 42D STREET.
DETROIT—5-167 GENERAL MOTORS BUILDING.
WASHINGTON—815 ALBEE BUILDING.
LOS ANGELES—SPRING AND FIRST STREET.
SPECIAL REPRESENTATION.
SAN FRANCISCO—820 KOHL BUILDING.

THE TRIBUNE'S PLATFORM FOR ILLINOIS AND CHICAGO

1. *End the Parole Business.*
2. *Build Deathproof Highways.*
3. *Make Chicago the First City in the World.*
4. *Faster Suburban Service.*
5. *Up to Date Local Transportation.*
6. *A Lake Front Airport.*
7. *A Motor Ferry to Michigan.*
8. *Cut Taxes in Half.*

THE DETROIT ELECTION.

Almost immediately following the election of November a year ago Michigan was made to stand the shock of a furious attack upon its laws, industries, and property rights. John Lewis and his C. I. O. with a large and hopeful communist support moved in to take possession. Lewis with his $600,000 contribution to the Roosevelt campaign assumed and said that he had bought controling shares in the federal and state governments and intended to use them.

Michigan became the testing ground for the revolution as the revolutionaries turned from theories and words to direct action. By force they seized properties, just as the Italian communists did in Milan before the Fascist march on Rome fifteen years ago. Detroit, Flint, Lansing, and other industrial centers were reduced to a state of anarchy in which the laws were suspended. The courts were unable to enforce writs. Local law enforcement officers were helpless.

Industrial plants were held by rioters and communists. They were protected in their lawless seizure by state troops forced by the governor, Frank Murphy, to act not in the line of duty but against it, restraining the enforcement of law, aiding the rioters and revolutionaries, and defending the Red flag. The state capital was in the hands of a mob which even Gov. Murphy described as a swarm of Reds. The federal government encouraged the attack upon law and gave it assistance. Neither management nor workers could gain access to the factories. Payless days brought misery to once prosperous communities. Consumers, merchants, tenants, and landlords alike were afflicted. Earl Browder, head of the American communist party, could report to Moscow that the situation was well in hand.

Michigan was not the only state under attack, but it took the first blows and the hardest. It was there that the violence of the Roosevelt nurtured forces swept out of bounds, disclosing the real nature of what had been in preparation during the political campaign which preceded the attack. If Michigan thus assailed could be cut out of the American system and put under victors who made their own laws and obeyed no other the rest of the country was in jeopardy. Ohio was tottering and Pennsylvania still is.

The violence and lawlessness were so excessive that the brusque assault failed. Then the revolutionaries, yielding to expediency and dropping their weapons temporarily, tried to gain greater political control. They had scared such sponsors as Gov. Murphy and the officials in Washington, but if they could seize some of the key cities in an election they would be reinforced. Detroit, the greatest industrial city in the state, again became the testing ground and the question was decided Tuesday when the C. I. O. fought to elect a mayor and gain the city council.

Patrick O'Brien, the C. I. O. candidate, condensed his campaign into one sentence: "Labor must seize the reins of government in Detroit and every other American city." By that was meant seizure for the purposes revealed earlier. If the people gave up their rights in an election they would indorse the actions which had brought confusion upon them. The Detroit voters thus confronted defeated O'Brien, electing his opponent, Richard W. Reading, in the largest municipal vote casting of the city's history and burying the C. I. O. candidates for the council.

Detroit in this fashion said that it rejected control by private armies and by men who proposed to do as they pleased by force. It would have been strange and alarming if the city, after the experience the state had with anarchy, should have given it a vote of confidence. The people had been through an insurrection. That is the fitting word for what happened to their laws when writs did not run against persons who chose to resist them and to drive away the enforcement officers.

THE COST OF IMPATIENCE.

According to a pictorial chart that appeared in a recent issue of THE TRIBUNE the United States automobile toll for 1937 will reach 1,300,000 dead and injured in 6,500,000 accidents, which will cost the public one and two-thirds billion dollars in damages. There seems no way of stating, picturing, or charting the frightfulness of the situation in such manner as will tell each motorist that he may be the next—that he does not bear a charmed life and frequently takes awful chances. Such figures far exceeding the American casualties of the world war, there can scarcely be a family in the United States that does not include within the list a member or friend—still the awfulness does not strike home.

As to Chicago's share—the massacre clock recorded 20,000 victims on Nov. 3, a total that was not reached until Christmas eve during the year 1936—largely because we cannot, or will not, curb our impatience or the unaccountable desire to pass the fellow in front of us.

As the recital of figures fails to impress, there is little more that the newspaper can do—but these remarks do not apply to our governing bodies. It has now been evident for years that policing and even education will not retard the hands of the massacre clock, which will yield only to trafic segregation through the construction of safety highways. Brush aside the obstacles and start work now, must be the order of the day.

THE SOCIAL APPEASEMENT.

Edward VIII. and his duchess, arriving in the United States Nov. 11, Armistice day, if that should offer a happy thought for the occasion, will be guests of the British ambassador, Sir Ronald Lindsay, and his wife in Washington, Nov. 12. Persons who have not known quite what was meant by social appeasement now can understand it. The dinner at the embassy will be followed by a luncheon at the White House. The appeasement will then extend all over the United States and even the English Speaking Union will be included.

England at last does the handsome thing by the king who, for the time being at least, chooses not to reign. He's Edward VIII. and there's no help for that even if he's to be one of us in the land of the free. The embassy dinner will be a neat and inexpensive way of recognizing that the British have a king over the water and, with that recognition, American hosts and hostesses will be at ease. If the British government can entertain Edward and his American wife, so can they without losing any prestige.

There'll be a bit of a stir when Edward lands Nov. 11. Part of it may be the Armistice day celebration, but all will combine to make a happy landing.

YOUNG LADIES WITH A CAUSE.

Twenty young women, students at the school of education of New York university, have decided to buy no more silk stockings because the raw silk of which they are made comes from Japan. The girls will wear wool instead. They express the hope that others will join their movement to boycott Japanese goods. Thus they will show those Japanese where to get off.

In the presence of so much self-righteousness and so much resolution it is perhaps futile to suggest that the proposed boycott, even if it becomes universal, will not have much influence on the war in China. Any war materials the Japanese may require of us they will buy even if their supply of foreign exchange is greatly reduced. When a nation is at war the demands of its war machine receive priority.

But if the boycott does result in reducing Japan's capacity to buy goods in this country, Japan will be forced to reduce her purchases of cotton from us. That is altogether certain, because the trade between the two nations is essentially the exchange of cotton for silk. Japan happens to be our best customer for cotton. If her buying power is restricted the principal sufferers must be not the war lords of Japan but the share croppers of our south. There are several millions of them and with the fewest exceptions they are all numbered in that third of our population which Mr. Roosevelt says is ill-clad, ill-housed, and ill-fed.

The share croppers will not be the only American victims of the young ladies' indignation against Japan. Others who will suffer will be some 80,000 men and women engaged in the silk stocking industry and still other thousands in allied lines, all of whom will be thrown out of work if the boycott is made effective.

It is difficult to believe that the young ladies of New York university thought of that. It is difficult to believe they would deliberately cause needless suffering among the poor in their own country for no better purpose than to satisfy a desire to do something—even a futile something—to punish Japan.

Education is supposed to stimulate the intellect to foresee consequences and veto, when necessary, acts proposed by the emotions. One wonders what kind of training the intellects of these young women are receiving at New York university. One wonders, too, what kind of teachers of the intellect they will make when they are turned loose upon the children in the schools.

PROFITS FROM DEER IN THE BRUSH.

Vilas and Oneida, two large lake and woods counties of northern Wisconsin, have protested against the three day open season for deer hunting the latter part of November, and the county authorities and the residents are posting as much of the land as they can against the hunters. The state conservation department decided that the deer needed thinning out before they exhausted the food supply of their range. The people of the counties say that is nonsense.

The two counties are favorite summer recreation grounds for a four or five hundred mile stretch of country to the south, east, and west. Vacationists and their money form one of the principal resources of the region. The visitors like to see the deer. The more deer, the more visitors and the more money. It's a sound conservation scheme which gets on a cash basis. The residents themselves will do sufficient thinning out and their season is whenever they want venison and can get a shot after Labor day. The vacationists go home then.

A three day hunting season would kill many deer and the hunters wouldn't be worth the trouble they make. Deer in the brush or leaping across a country lane off the main traveled roads make a pretty sight. You can't both see them and shoot them. The deer in the brush is worth two on the hunter's running board.

Editorial of the Day

DISTRACTIONS OF THE "TRAILER."

[Peoria (Ill.) Journal-Transcript.]

According to a report by the National Highway Users' conference, if a "trailer liver" were to travel through all the states his vehicle eventually would be lighted like a Christmas tree. Red, green, crystal, amber, yellow, white, and blue lights are demanded in various combinations and numbers by the states. In some jurisdictions trailers are required by statute to display ten lights.

Height limitations range from 11 feet in Oregon to infinity in four states. Maximum lengths permitted for the combination of towing vehicle and trailer vary from 30 to 85 feet. Registration and license fees vary greatly. The National Highway Users' conference recommends the uniform state provisions adopted by the American Association of Motor Vehicle Administrators. In any case, it is obvious that uniform legislation is sorely needed by the motorist whether he operates a trailer, a passenger automobile, a truck, or a bus.

Many accidents are due to a contrariety of state laws and trafic rules. The confused motorist is always a liability. What is needed is a set of practical rules and regulations applicable to all the states.

The "trailer" is not the only sufferer on wheels.

A LINE O' TYPE OR TWO

How to the Line, let the quips fall where they may. Reg. U.S. Pat. Office

DECORATORS with buckets of gilt and barrels of the brightest blue paint have invaded the old Leander McCormick mansion at Rush and Ontario streets, and transformed it into a Scandinavian restaurant. It's really a Swedish restaurant, the Kungsholm, which we shall tell you about today, but the Danish Chramers have their pride. The place is Swedish enough, with a title they tell you is Swedish for King's Castle, and its smörgasbord, without their saying it's Swedish.

There were, indeed, a great many wars between the Swedish kings, who wanted to rule the northland, and the Danish kings, who had the same idea. But back in the Viking days, when a Viking expedition was part of every good Norseman's education, there wasn't much distinction between the Swedes and the Danes. And further back still, when the Norsemen were peddling furs to the old Romans in the sixth century, and raising fine horses with the profits, they were all just Norsemen. Beowulf, the hero of the old Anglo-Saxon epic, was a Norseman, and no one asked him whether he were a Swede, a Dane, or a Norwegian. They're a proud people, these Norsemen, with a written history going back to 98 A. D., when they had a navy so strong they knew no one would ever attack them. To show how secure they were, they all went around unarmed, unless they were conducting a war somewhere, checking their weapons with a slave. Their kings were smart: spread the story that they were direct descendants of the old Norse god, Frey, and so had control of the seasons. They could bring spring right in the middle of winter—like that, if they wanted to—but they preferred to run their own business and let Nature run hers. In the old days the Swedes were known as Suiones, and some called the northland Thule. The Norsemen liked their kings handsome, and called one of the handsomest Harold Fairhair.

The Chramers don't go into all that. They'd rather tell you how the old four-story mansion has been modernized. The great fireplace downstairs and the mahogany surrounding it haven't been touched; a false wall has been placed in front. The blue paint on the mahogany trimmings is only water color, that can be washed off. Upstairs are private dining rooms and a little hall for Scandinavian meetings. The quaint old high clock in the hall is 200 years old and more, from a little Swedish island where making clocks is all they do.

In other Swedish restaurants they tell you smörgasbord's pronounced just like it sounds, but the Chramers roll the first R. You shouldn't heap all your appetizers on a big plate, they say, but should eat them in courses, from small plates, coming back often for another plate. About smörgasbord: Smore, the Chramers say, means butter; gase, cold; and bord, table. Originally butter and some cold meat were placed on a side table at dinner time, and then more things were added as the smörgasbord custom grew. They recommend for dessert their lingon berries, something like cranberries, and imported from Sweden. They won't hire a waitress who can't talk Scandinavian to the diners.

TROOPERS.

November sky and a north wind blowing,
Hoarse, the call of the loon;
Whirring, the geese take off from the marshes,
Under a scudding moon.

Streamlined and blue-winged, marshaling, trooping
High above earth's dull roar;
Southward their feathered wedges are breasting,
Silent our northern shore—

And my heart keeps pace with a fierce delight,
To the wild, incredible speed of their flight.
Grace Dickinson Sperling.

The Good Old Days of Marc Antony!

"Rome Night Life Dull, Dancing Is Nearly Passé."—Chi. Dai. News. Eve.

Can You Rhumba, Santy?

"Santa Claus-Magician" pleads a help wanted ad. Skimming the roof tops with a team of reindeer isn't enough any more. Bee Kay L.

SIR: Silence Bellows! Don't you love it? He has a poem in the N. Y. Times. Silence Bellows. I. H.

THE OXFORD INFLUENCE?

Mike-fright got the suspects at the police show-up when amplifiers were used for the first time. They seemed more afraid of sounding sour than of being identified. Clancy.

Yoicks, on the Scent of the Convict.

Sherif Miller's human fox hunt was silly, say his critics out in Martinez, Cal. The sherif turned one of his prisoners loose and a pack of citizens chased him until Mrs. Juanita Shaw lassoed him. Explains the sherif: It was good practice for the citizens, in case a convict escapes from San Quentin. M. M. K.

SIR: THE ONLY PLACE this could have happened is in a cafeteria. He told me his telephone number, exchange forgotten, but digits 4567. And he got it when I observed, "That's a straight, open at both ends," and handed him a tray. C. L.

You Mean Ex-President.

A man doesn't have much chance any more. Know who's just been married—the president of the Melrose Park Bachelors' club? Holdout.

What's for Today, Mr. Fields?

It's a little disillusioning. After being a comedian all these years, W. C. Fields sticks the wrong end of a lighted cigar in his mouth and gets burned. Saranne.

BOYS, YOU GET A'S!

For flunking too many of them, college boys at Monticello, Ark., ducked their chemistry prof in a pond. How smart they are is all a matter of opinion, professor, and theirs doesn't agree with yours. Eddie from Armour.

ON THE L.

Gals loudly talkative
Are not provocative.
Jimmy Mt. Carmel Bowers.

THE LINE: Chewgayham is the only name they should consider if Gary, Hammond, East Chicago, and Whiting merge. It's tasty and lighthearted, too. Rad.

WE'D HAVE INVITED the Windsors anyway.

More than 98% of the city's automobile fatalities are of a nature physically impossible on an elevated highway.

"Half of all the crimes in Cook county are committed by repeaters."—The Chicago Crime commission.

How to Keep Well By Dr. Irving S. Cutter

To the limit of space questions pertaining to hygiene and prevention of disease will be answered in this column. Personal replies will be made to inquiries, under proper limitations, when return stamped envelope is inclosed. Dr. Cutter will not make diagnoses or prescribe for individual diseases.

[Copyright: 1937: By The Chicago Tribune-N. Y. News Syndicate, Inc.]

WHOOPING COUGH: ITS PREVENTION.

WE are never quite free from whooping cough. Practically every large community harbors some cases the year round. Of course, it becomes much more prevalent at certain times of the year, occasionally mounting to actual epidemics. Thomas Sydenham described waves of the disease which swept over England in the latter part of the 17th century, when thousands of children were attacked as well as a fair sprinkling of grownups. Only recently have our infection detectives been able to put the finger on the cause. Shortly after the turn of the century two French physicians identified a very small bacillus, which is now regarded as the culprit.

If it can possibly be avoided, no youngster under 10 years of age should contract this prolonged and resistance destroying affliction. Unfortunately, it is far more likely to strike young children—even infants—and the great majority of cases occur before the age of 7. Therein lies a real menace. But it would not prove dangerous were it not for the fact that digestion, sleep, and rest are interfered with to the point where the sufferer may be so weakened that some other ailment may come along and complicate the illness. This means that the best possible nursing care, with every attention to the rules of good hygiene, should prevail. One siege carries with it an immunity which lasts for life.

How is the malady conveyed? Probably not by a third person but directly from a sick child to one who is apparently well. A single instance in a school may spread it to many others. Common sense dictates that no mother would willfully expose a child to the disease.

How does it start? One or two weeks after exposure [the time may be shorter] the lad will seem to have a cold. But there is this difference—the symptoms begin not so much in the nasal passages as in the throat and the bronchi. The eyes may be inflamed and the cough—instead of wearing away within a few days—will continue to increase in severity. Nighttime is the most troublesome period and the characteristic paroxysms [consisting of repeated coughs which come so rapidly—rat-tat-tat-tat—that the child will not have an opportunity to breathe] are distressing to witness.

Then we hear the long drawn out crowing sound which marks the entrance of air into the lungs. As we can readily understand, if there are a half dozen or more of these machine gun explosions the face may be quite cyantic [bluish] and the patient become wildly alarmed because of the need for oxygen. Furthermore, the victim may be exhausted completely and artificial respiration may occasionally be demanded.

One of the most annoying symptoms is vomiting. In this way the child may lose most of his food and hence several meals may be necessary to maintain nutrition. This is exceedingly important as the strength of the patient must be kept up at all costs. Sometimes a sedative will be required.

There is one distinct help, namely, keeping the air of the room moistened with water vapor—steam. This is "good medicine" in almost any form of bronchial irritation. Tincture of compound benzoin may be added to the boiling water and will prove soothing to the inflamed air passages.

But why not prevent the disease? Why have it at all? Several types of vaccines have been suggested but, curiously enough, immunity cannot be acquired quickly. Several months must elapse after injecting the killed bacilli before protection against the malady can be developed. The usual method—that proposed by Sauer—is three weekly doses, each containing large quantities of organisms.

If well managed from the standpoint of nursing, food, and rest, most children recover. If carelessly handled we are likely to be faced with middle ear disease, pneumonia, or some other unwelcome visitor.

HAVE EYES EXAMINED.

L. L. writes: I cannot study more than two hours at a time without getting a slight headache. Could the fact that I have had sinus infection be the cause of this? Are there any other possible causes?

REPLY.

Your headache may be caused by defective vision. Have the eyes examined. Sinus disease may be a factor also.

ABOUT DEMENTIA PRECOX.

G. F. C. writes: Is dementia precox always heredity? Could falls from a baby carriage or anything the mother took before the child was born be the cause? Is there a great possibility that her nieces and nephews will be born with mental handicaps?

REPLY.

The cause of dementia precox is unknown. The disease itself is not inherited, but a tendency to nervous instability does run in families. Accidents before or after birth have no bearing on it. Children who present personality problems should receive intensive guidance. There is very little or no danger to nieces and nephews.

PORCELAIN FOR TEETH.

J. A. writes: What are false teeth made of?

REPLY.

A special type of porcelain.

FRIEND OF THE PEOPLE

Letters to this department must be signed with names and addresses of writers.

VENTILATING FAN.

Chicago, Oct. 28.—[Friend of the People.]—Next door to my place is a garage with a wall two stories high. Next door to it is a bakery four stories high. On the side wall two stories high the bakery has a ventilating fan discharging hot, grimy, greasy, dirty, foul smelling air. Now this fan has its vents shooting the fumes downward over our house and bedrooms. This makes our bedrooms unbearable from the odor and heat. We have two children and it is not unusual for them to become ill from the fumes while sleeping. Could something be done about this? F. S.

An investigation was made and the fan about which the complaint was made has been removed to another part of the building. DR. HERMAN N. BUNDESEN, President, Board of Health.

CAN'T TALK

VOICE OF THE PEOPLE

Writers should confine themselves to 200 or 300 words. Give full names and addresses. No manuscripts can be returned. Address Voice of the People, The Tribune.

TRACTION QUESTIONS.

Chicago, Nov. 1.—I would be interested in knowing if the Garfield Park elevated is to be in the future an extension of the four track line, which extends from the loop to Marshfield avenue, when Mayor Kelly's plan of eliminating Logan, Humboldt, and Douglas as railway branches is consummated. If so, will the new four track line from Marshfield to the western limits follow the present route, or will it be designed to run through the center of the new proposed Congress streeet improvement in a depressed subway?

It is to be hoped all these new improvements will be thought out carefully to avoid such obsolescence when completed as is now found in the newly completed outer drive link.

The safety factor should be considered above all else, and there need be no delay in insisting upon a safety survey and action to eliminate such tragedies as the Lawrence avenue "L" disaster and the killing of people alighting from and getting on street cars where there are no safety islands or protection of any kind. The mayor is to be commended for what he has done already for unification of traction services, but he should not let grass grow under his feet in forcing the systems to become 100 per cent safe for the citizens using them. J. LAWRENCE.

FROM RHODE ISLAND.

Providence, R. I., Oct. 28.—THE TRIBUNE has rung the bell again!

The editorial "It Has Happened in Rhode Island" is far and away the best commentary so far as to the history and implications of what is going on. O'Hara undoubtedly is a threat and danger, and Rhode Island will be a far better place when he is out of it, but few here are deceived by the attempt to place the present efforts to remove him upon the high moral plane the governor advances as his basis. CITIZEN.

OVERCOAT THIEVES.

Chicago, Oct. 29.—In the winter of 1936 and 1937 some of the restaurants posted placards bearing this message: "An organized band of thieves is stealing overcoats." With the approach of cold days the same placards have reappeared. I consider this a reflection upon the department of police. Is it possible a band of organized petty thieves is to operate two years in succession and escape apprehension by the aforesaid department of police?

If the statement appearing on the placard is a fact I would suggest the owner of the eating place employ a private detective agency to cope with the bold, bad overcoat thieves; if the statement is a falsehood some one with authority should ask the owner to desist in his crude attempt to belittle the ability of the police to end this reign of crime. THE OLD YEGG.

FROM COLUMBIA RELIEF CORPS.

Chicago, Oct. 25.—At the regular meeting of Columbia Woman's Relief corps, No. 175, auxiliary to the Grand Army of the Republic, the press correspondent was instructed to write to THE CHICAGO TRIBUNE expressing gratification at the completion and unveiling of the third face in the Rushmore memorial, that of our beloved and revered Abraham Lincoln.

It is our earnest hope that this "enduring monument, carved in the living stone," may help to bring about an awakened American spirit and a rebirth of loyalty to our established government, so sadly needed at this time. LILLIAN CRASKE LEAVITT.

DOUBLE FEATURES.

Chicago, Oct. 25.—I wonder if there are many persons like myself who are thoroughly disgusted with double features in the movies. I have discussed this problem with many friends and they all agree with me, especially those who have children—the kind that insist upon staying for the same show twice. The youngsters come home and are completely exhausted. A DISGUSTED MOVIEGOER.

HOORAY AND BOUQUET.

Chicago, Oct. 27.—Hooray for the return to safe pedestrian crossings! May the scourge of half way crossing on Michigan boulevard never plague us again.

[And please tell Mr. Hal Foust that pedestrians enjoy his excellent articles fully as much as motorists, and compliment him on the thoroughness and directness of his approach.] N. S. H.

RECOMMENDATION.

Winslow, Ark., Oct. 19.—In THE TRIBUNE of Oct. 18 I read an article "See Tennessee in Fall Beauty." I would urge you to visit the Ozark mountains of Arkansas. Their beauty, I think, cannot be surpassed. GOLDA EVANS UNDERWOOD.

SHE'S FOR ROOSEVELT.

Chicago, Oct. 24.—President Roosevelt certainly is not to blame for the present condition of our nation. What about other nations? They are worse off than we are. I certainly get tired listening to what President Roosevelt did not do and what he should do. Do they ever think of the good our President has done? I know they could not have done better under conditions as they are.

Every one should stand back of our President, even if they do not agree with everything he does. We should have every confidence in President Roosevelt. Every one who is a true American should help him in his endeavors for peace and prosperity. When any one starts knocking our President, just remind them of all the good things he has done. If our President has made mistakes he is willing to admit them. How many would do that? He certainly has worked hard to better conditions and it is our duty to help him instead of putting everything on his shoulders. MRS. ANN PIERCE.

HIGH HATS.

Chicago, Oct. 24.—I cannot understand the selfish attitude of a great many women and girls attending motion picture theaters. They will come, wearing the millinery of today, and never give a thought for the person seated behind them by removing their hats. The hats of today with ultra high crowns and protruding brims, not to mention the long feathers, bows, etc., are indeed a menace to the theater patron. E. OTT.

THE FACTS OF LIFE.

Chicago, Oct. 25.—In a great many of the stories on the air today, in fact in too many instances, they talk about women "having babies." I don't think this is the most proper subject for growing children to listen to. Some of these serials are broadcast just at the time children are having their lunch. Please see what can be done about this matter. MRS. E. J. FREY.

330.

Dixon, Ill., Oct. 18.—Congratulations on the article by Hal Foust concerning highway 330 from Geneva to Fulton. The pictures were a splendid illustration of the poor condition of the road. We who have to travel this road know its dangers, and as this is one of the oldest roads in the state we wonder why steps are not taken to make it a four lane highway from Geneva to Fulton. HARRY WIENMAN.

WISCONSIN SURRENDERS.

Waupun, Wis., Oct. 22.—We Badgers resent the insinuations in your editorial in today's TRIBUNE entitled "Wisconsin Surrenders." Why do you suppose we elected our governor in all confidence? To make Wisconsin a dangerous state to live in? [Incidentally, Mr. Editor, a preposition is a bad word to end a sentence with.] HILDEGARDE MUELLER.

From Across the Sea

BY SAM BREWER.
[Chicago Tribune Press Service.]

LONDON.—Owners of more than $250,000,000 worth of London property rushed to insure against war risks in the first week after a new coöperative war risk insurance society was formed.

They are betting even money their property will be damaged by war within ten years; for the only assets of the society, outside of possible donations, are to be the funds obtained by the shilling per hundred premium—50 cents per $1,000.

If there is no war within ten years, the money will be returned, less operating expenses.

Insurance companies refuse to cover war risks on property in the British Isles. They insist there is no war scare and the risk is not high, but they firmly refuse to cover risks of war, rebellion, revolution or dictatorship.

All policies falling due for renewal since Oct. 1 have been so indorsed.

Whatever their reason, all underwriters have refused the business, and the treasury as well has refused to undertake any such responsibility.

Property owners banded together, therefore, in the "Property Owners' War Risk Mutual Society, Ltd."

"The applications come from property owners, large and small, from those who own offices and other business premises and those who have one or a number of houses," E. M. Goldring, the organization's secretary, has stated. "They are from all parts of the country.

"The response has been astonishing.

"We are not making any difference in the cost of insuring property inside or outside of a danger zone. We make the stipulation that the whole of the insurers' property must be included, whether it is near docks or munition works or away in the Highlands."

Since it is impossible to get an accurate actuarial calculation of the real risk—which is the reason given by the underwriters for dropping war insurance—the society does not promise to pay back the full amount of losses. The fund will be allowed to accumulate, and it is hoped that it will be big enough to cover any losses that arise. If not, it will be distributed proportionately.

THE FRIENDLY SIGNAL.

[London Herald (copyright).]

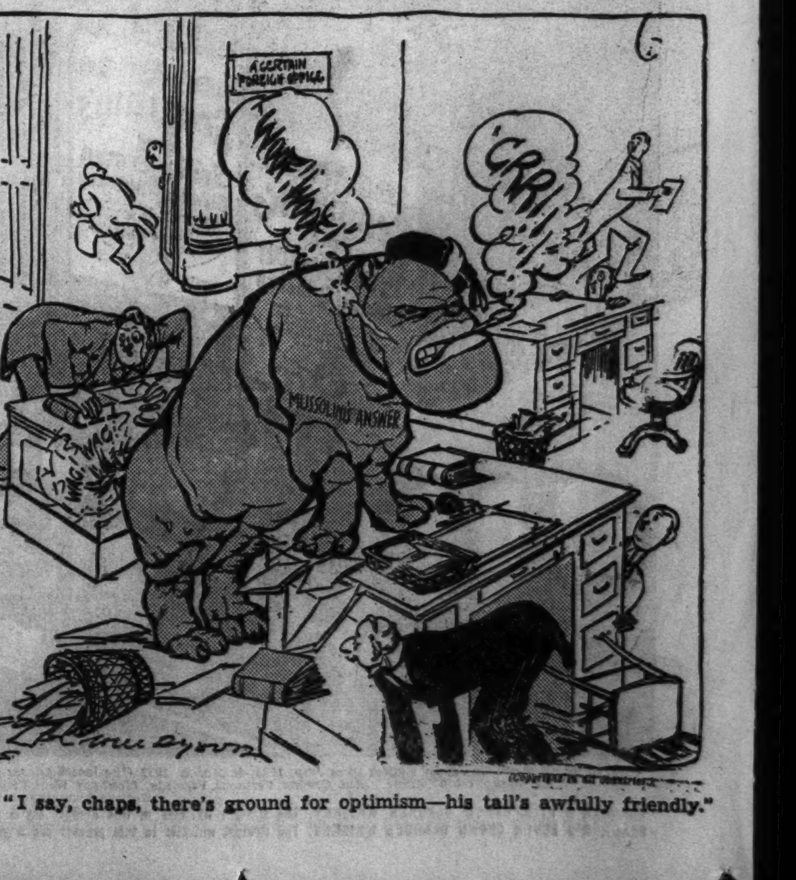

"I say, chaps, there's ground for optimism—his tail's awfully friendly."

Vaughan's RAINBOW GARDEN OF TULIPS . . $2

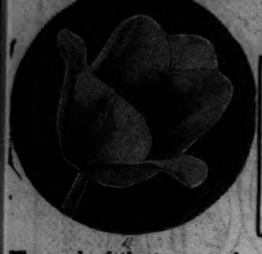

50 GIANT FLOWERING BULBS Prepaid to 600 Miles

Five each of the ten named varieties, separately bagged and labeled, prepaid for $2:

Bronze Queen—Soft glowing buff
Dido—Rich pink and salmon
Dream—Best of lilacs
Farncombe Sanders—Huge fiery crimson
Grenadier—Orange-scarlet giant
Maiden's Blush—Snow-white, rose margin
Moonlight—Lovely pale yellow
Pride of Haarlem—Vivid rose giant
Princess Elizabeth—Large, soft pink
Prof. Rawenhoff—Gorgeous red

Ten of the finest tulips, which centuries of expert breeding have developed, constitute our 1937 Rainbow Garden collection. All these varieties are used in the foremost gardens of the world. They embrace the color range of this remarkable flower family in all its rich variety. 50 bulbs for $2.

VAUGHAN'S SEED STORE
Phone Central 0534
10 W. Randolph St., Chicago, Ill.

Enclosed is $......... for which send me items checked below:

☐ Rainbow Garden of Tulips for $2
☐ Fall Bulb Catalog Free

Name ....

Address ....

STOP AT NEW YORK'S NEWEST HOTEL

The best in comfort and convenience. 1200 rooms—Private bath, radio, circulating ice water, servidor, full length mirror, French phone in every room. $3 up, Single—$4 up, Double.

Three Restaurants
Grill • Tavern • Coffee Shop

HOTEL
GOVERNOR CLINTON
7th AVENUE at 31st STREE.
New York City
Under KNOTT Management

BLACK'S RIGHT TO BENCH POST AGAIN ATTACKED

Justice Prejudiced, Unfit, Petition Charges.

[Chicago Tribune Press Service.]

Washington, D. C., Nov. 3.—[Special.]—Formal charges that Justice Hugo L. Black, President Roosevelt's first appointee to the Supreme court, is prejudiced and unfit to sit upon the nation's highest bench were the basis for a petition filed with the court today asking rehearing of a case involving constitutionality of the Securities and Exchange commission.

The rehearing was demanded on the grounds that Black, with a biased mind, had participated in consideration of the case in which the Supreme court refused to review a lower court ruling in favor of the SEC and against Frank J. Ryan and the Ryan Florida corporation. Black's conduct as an inquisitor and chairman of a senate committee which seized thousands of private telegrams was recalled in the petition. His connections with the Ku Klux Klan were not mentioned, however.

Filed by Royalty Attorney.

The petition was prepared and filed by Attorney William C. Pierce, representing dealers in oil royalty participation certificates who were refused a review on Oct. 19.

In addition to the accusations of prejudice the petition raised the question of Black's qualification to ascend to the Supreme bench on purely constitutional grounds. It was argued that as a senator he had voted to give the Supreme court justices a retirement pension and, therefore, he was ineligible under the constitution to accept a benefit which he had helped to institute in congress.

Pointing out that seizure of telegrams was involved in the Florida case the petitioners recalled that it was Black as chairman of the senate committee in 1934 and 1935 who had engineered the dragnet subpenas for messages from the telegraph offices in Washington. The federal communications commission was an intermediary in the seizure which was aimed at foes of the Roosevelt administration.

Court Condemns Seizure.

In the litigation that followed, it was pointed out, Black was an active party and was represented by his former law partner. The District Court of Appeals condemned the seizure and suggested that the senate should be as anxious to guard the constitutional rights of citizens as the courts and therefore should not use the telegrams.

"That because of the facts involved in said case, said Justice Black recorded himself as being definitly attitudinized in favor of the right of a governmental agency to coerce private telegrams from a telegraph company by the use of a blanket subpena duces tecum," the petition stated, "and also that the owner of such telegrams so coerced has no right or standing in court to complain, each of which questions is directly involved in the instant causes.

Claim He's Disqualified.

"That by reason of the methods pursued by said committee as aforesaid, and by reason of his having been a party litigant in the District and Appellate courts as aforesaid wherein said questions were involved, petitioners respectfully aver that said Justice Black is disqualified by reason of prejudice and fixed views to sit in judgment as a disinterested and impartial judge upon said questions so presented."

The petition also called attention to the fact that Black as a senator had voted for both the securities act of 1933 and the securities exchange act of 1934. Therefore, the petitioners asserted, he could not look upon a constitutional test of the SEC with an impartial eye.

The statements made by Black in the senate in which he attacked Supreme court construction of the interstate commerce clause of the constitution and demanded a more liberal interpretation also disqualified him from sitting in on the case in question, the petition contended.

The petition declared that Justice Willis Van Devanter, who retired several months ago, was still subject to call as an associate justice of the Supreme court and that therefore no vacancy had occurred which could be filled by Black or any one else.

Infant Prodigy

[Associated Press Photo.]
ROBERT PUGLIESE.

Cleveland, O., Nov. 3.—[Special.]—Since he was ten months old, Robert Pugliese has been practicing on the harmonica. Now, at the age of twelve months [his birthday is on Armistice day] he is able to play "Yankee Doodle" in a snappy manner. At least his mother says it is "Yankee Doodle" that he plays.

COUNCIL VOTES $257,168 FOR 12 PAVEMENT JOBS

The city council appropriated $257,168 yesterday as the city's share of the cost of resurfacing sections of twelve major streets with the use of WPA labor. The council also voted to approve an appropriation of $184,736 to repave three other streets if the money can be found.

The projects are in addition to a 20 million job creating program which has been submitted to WPA officials in an effort to reduce Chicago's relief rolls. Projects on this program include $2,937,395 for developing the north half of the city airport, $425,447 for the Western-Leavitt sewer, $41,607 for forestation, $2,528,380 for concrete street and alley expansion, $2,634,003 for paving unimproved streets, and $2,356,371 for 97th street and Kostner avenue drainage systems.

The city's share of the cost of the projects would be $2,047,912. They would provide approximately 60,000 jobs for six months.

ASKS WOMEN'S SUPPORT FOR SEX CRIMINALS BILL

State's Attorney Courtney yesterday asked for the support of women's groups for his proposed law to segregate sex criminals. The request was made at an all day conference at the Woman's City club, 410 South Michigan avenue, attended by psychiatrists, social service workers, penologists, and educators.

Miss Pearl M. Hart, chairman of the club's administration of justice committee, conducted the hearing, describing it as an effort to allay hysteria on the subject and to chart a rational program. A study of Chicago cases, she said, reveals no material increase in sex offenses over last year, but the problem remains serious.

A report of social workers, read to the meeting, showed that in 1935 there were 186 rape cases in Chicago and 628 in New York. In 1936 the figures were 198 for Chicago and 771 for New York.

At 90 He Asks Alimony from His Wife of 77

Long Beach, Cal., Nov. 3.—(AP)—C. B. Clayton, 90 years old, asked "reasonable alimony" today in a divorce suit against Mary Clayton, 77. He asserted he has only a pension of $10 a month, while his wife has $250 monthly income and property valued at $60,000.

UNITED flies twice around the world every day!

★ 50,000 miles of scheduled flight operation every 24 hours—120 million miles in a decade of passenger air service—a record of 20,000 coast-to-coast flights! Never less than 12 and often as many as 35 planes in flight simultaneously to meet United's steady increase in traffic.

Selected 18 years ago as the original "Main Line" airway, United's Mid-Continent route, serves three-fourths of the nation's industrial population.

To LOS ANGELES, SAN FRANCISCO, SEATTLE: Overnight sleeper plane service and scenic daylight flights—to all coast points.

To NEW YORK:—only 4¼ hours, Washington 4½ hours, Cleveland 1 5/6 hours.

TICKETS: 23 E. Monroe St., (Palmer House), HEM 8800
Or Hotels; Travel Bureaus

United Air Lines THE "MAIN LINE" AIRWAY

SEE HOW LITTLE THE SAFEST* TIRES COST

BAD WEATHER AHEAD

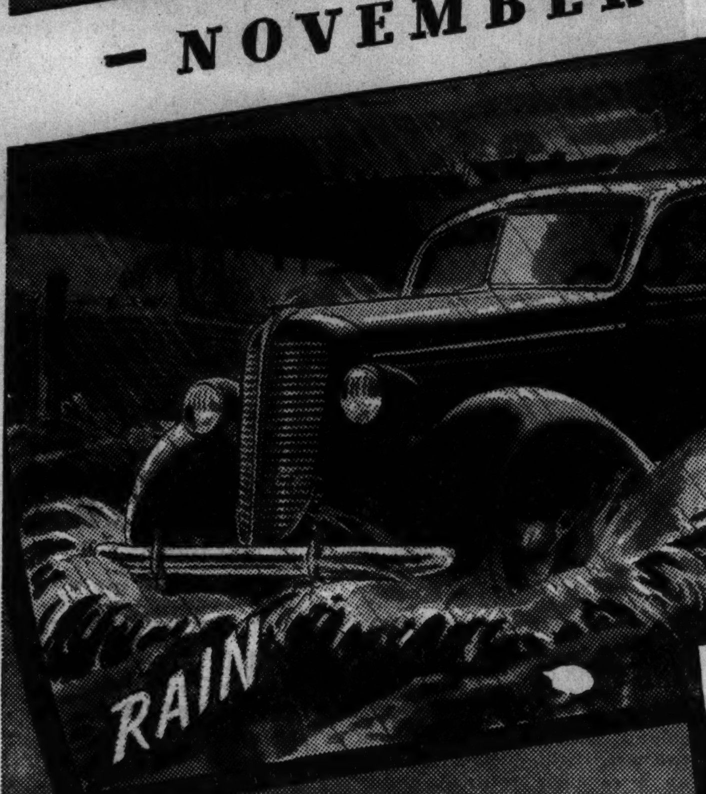

*The public has voted Goodyear tires safest by buying more Goodyears than any other kind for 22 consecutive years

DO YOU know that stout new road-gripping Goodyears—the public's first-choice tires for safety—cost you less per mile than any other running expense on your car? Fleet-owners' records prove it!

Do you know that you can buy a Goodyear in a wide range of prices to suit any purse—either the famous "G-3" All-Weather, the bull's-eye value "R-1" or the economical Speedway—*each the top quality tire in its price class?*

Extra safety—at no extra cost

Do you know that Goodyears at all prices give you CENTER TRACTION GRIP which 8,400 tests proved stops a car quickest? THE GOODYEAR MARGIN OF SAFETY—surest safeguard against skidding accidents! SUPERTWIST CORD IN EVERY PLY — maximum blowout-protection!

And do you know that tires bought now and broken in during cold weather will give you 30% longer mileage? By getting Goodyears now, you get the *safest* tire at the very *lowest* cost per mile. So why take bad-weather chances on smooth-worn tires when *extra-safe* Goodyears cost so little!

GOODYEAR SURE-GRIP—the grippiest tire for off-the-road service; has its own chains built right in its power-house tread — pulls through *anything!*

Look for this sign WHERE TO BUY

If a nearby Goodyear dealer or Goodyear Service Store is not listed, look in Classified Telephone Directory under "Goodyear tires."

GOODYEAR TIRES

Remember THE CHEAPEST THING ON YOUR CAR IS THE BEST TIRES YOU CAN BUY

(CENTRAL)

Acorn Battery and Tire Co. — 723 W. Jackson Blvd.
Casazza Company, Inc. — 516 N. Wells Street
Fred Ex—301 E. Ohio Street
Municipal Tire Company — 1830 S. Wabash Avenue
Ruskin & Marks — 2400 S. Wabash Avenue
Wieboldt Stores, Inc. — ALL CHICAGO STORES

(WEST)

Frazin Tire & Battery Co. — 1204 S. Western Avenue
Gibbons Brothers, Inc. — 2101 W. Jackson Blvd.
Goodyear Service Store — 1520 W. 35th Street
Goodyear Service Store — 4500 W. Madison Street
Superior Tire & Rubber Co., Inc. — 1025 W. Roosevelt Road
Victor Distributing Company — 3719 Ogden Avenue

(SOUTH)

Cadillac Motor Car Co. of Chicago — 2301 S. Michigan Avenue
Cottage Grove Tire & Battery Service, Inc., 7632 Cottage Grove Ave.
Goodyear Credit Tire Store — 4838 S. Ashland Avenue
Goodyear Credit Tire Store — 6326 Cottage Grove Avenue
Goodyear Credit Tire Store — 6538 S. Halsted Street
Erkert Brothers, Inc. — 3940 S. Wabash Avenue
Gibson Goodyear Service — 5424 S. Kimbark Avenue
Goodyear Service Store — 6622 S. State Street
Goodyear Service Store — 8728 S. Commercial Avenue
Goodyear Service Store — 10904 S. Michigan Avenue
National Greasing Palace, Inc. — 11100 S. State Street
National Greasing Palace, Inc. — 6700 S. Morgan Street
National Greasing Palace, Inc. — 5810 S. Normal Blvd.

(SOUTH) Continued

National Greasing Palace, Inc. — 4133 S. Lake Park Avenue
National Greasing Palace, Inc. — 7600 S. Ashland Avenue
National Greasing Palace, Inc. — 1355 W. 79th Street
National Greasing Palace, Inc. — 512 W. 63rd Street
National Gas & Oil Sales Co. — 7401 S. Loomis Street
Packard Motor Car Co. of Chicago — 300 W. 37th Street
Sinclair Merry-Go-Round Service Station, 6000 Cottage Grove Ave.

(NORTH)

Al B. Maier & Company — 6019 Broadway
Bel Park Auto Parts Company — 3021 N. Cicero Avenue
Diversey Tire & Auto Supply Co. — 2838 N. Halsted Street
Erkert Brothers, Inc. — 3641 N. Halsted Street
Goodyear Service Store — 1238 W. Division Street
Meyer Bros. Tire Company — 3134 W. Irving Park Blvd.
National Geasing Palace, Inc. — 3559 N. Central Avenue
North Star Tire & Vulcanizing Co. — 3138 N. Racine Avenue
Peerless Tire & Battery Co. — 3637 W. Fullerton Avenue

(NORTH) Continued

Western Auto & Radio Supply Co. — 4529 N. Kedzie Avenue

(SUBURBAN)

ARLINGTON HEIGHTS — Winkelman Tire & Battery Shop
BARRINGTON — J. S. Gieske Tire Shop
BERWYN — C. & S. Greasing Palace
BLUE ISLAND — E. B. Bronson & Company
CICERO — Goodyear Service Store
CHICAGO HEIGHTS — Louie's Service Station
DES PLAINES — Axel D. Petterson
DOWNERS GROVE — Otto & Doty Service Station
ELMHURST — Hagel Tire & Battery Service
EVANSTON — Johnson Tire Co.
EVANSTON — Wieboldt's Stores, Inc.
EVANSTON — Standard Tire Co.
GLEN ELLYN — Lighthouse Service Station
GLEN ELLYN — Schoch's Service Station
GLENVIEW — West End Garage
HARVEY — Sibley Service Station
HARVEY — Arnold & Haderer

(SUBURBAN) Continued

HIGHLAND PARK — Stanger's
HINSDALE — Weiss Auto Repair Shop
LA GRANGE — Sanderson's Service Station
LAKE FOREST — Stanley F. Kiddle
LAKE VILLA — Al B. Maier
MAYWOOD — Hub Auto Service
OAK PARK — North End Tire Shop
OAK PARK — North Humphrey Service Station
OAK PARK — Tom Harrigan, Inc.
OAK PARK — Goodyear Service Store
OAK PARK — Wieboldt Stores, Inc.
PARK RIDGE — Burkitt's Service Station
VILLA PARK — Villa Park Service Station
WEST CHICAGO — R. C. Day
WHEATON — Karsten's Tire & Vulc. Co.
WILMETTE — Wilmette Battery & Elec. Service
WINNETKA — All Braun Bros. Service Stations
WINNETKA — Abel Battery & Ignition Service
Chicago and Surrounding Territory
Authorized Shell Dealers
Authorized Sinclair Dealers

CONSIDER THE AGE AS WELL AS THE BRAND!

Martin's 10 Year Old now costs no more than most 8 Year Old (*or younger*) Scotches. Don't cheat yourself on age.

Also
MARTIN'S DELUXE LIQUEUR
blended Scotch Whisky
15 YEARS OLD 88 proof

88 PROOF

EVERY DROP OVER 10 YEARS OLD!

Martin's V.V.O. Blended Scotch Whisky

Imported by McKESSON & ROBBINS, INC., NEW YORK

Deep Breathing Is a Cocktail to the Spirit

BY ANTOINETTE DONNELLY.

[Copyright: 1937: By The Chicago Tribune-N. Y. News Syndicate, Inc.]

What time of the year could be more appropriate than this for cultivating the habit of deep breathing, if you haven't already acquired the habit? Inhaling the crisp, fresh autumn air is as stimulating as imbibing a cocktail and much better for shaking off that groggy feeling and filling you full of pep so you're on your toes and ready to go out and do things.

Fresh air is important not only to health but also to beauty. Through proper breathing you freshen up your color, brighten the eyes, making them sparkle as well as strengthening the vision. You breathe in not only the element of oxygen so essential to life, but you are filled with energy. Of course, to derive the full benefit from deep breathing one must learn to breathe properly, and that means we must breathe through the nose at all times, not through the nose some of the time, and at other times through the mouth. Because of the structure of the nose, the air is filtered before it reaches the lungs, but there is no such arrangement between the mouth and the lungs to eliminate dust and germs.

That you may acquire the habit of nostril breathing, try this: Close left nostril by holding index finger against it. Breathe in the air through the right nostril. While holding the breath close the right nostril and breathe out through the left nostril. You may do this the first thing in the morning, before you hop out of bed, or at night before you go to sleep.

It is generally conceded that walking is one of the most healthful of exercises. To derive the greatest benefit from walking, deep breathing while you walk is necessary. Here's a breathing exercise to try while you walk. As you walk along, inhale through the nostrils to the count of four, one count to each step, then exhale through the nostrils, to the same count. Soon this will become automatic. Along with giving added benefit, it makes of walking a most enjoyable pastime. Try it, if you don't believe me, and pretty soon you'll be enthusiastic about it.

* *

Pope Leaves Vatican to Attend Atheneum Exercises

[Copyright: 1937: By the New York Times.]

VATICAN CITY, Nov. 3.—Pope Pius XI. left the Vatican again this morning to go to St. John of Lateran, where he inaugurated the pontifical Roman atheneum, built out of his private purse at a cost of about a half million dollars. Wearing a black cloak over his white robes, he left the Vatican in a limousine and drove in a strictly private manner to St. John through Rome's streets.

The Housewife

BY EDITH WEIGLE.

For the woman who likes to make frozen desserts and salads in her refrigerator there are some attractive little glass dishes, called freezerettes, that may be used. Each one is just large enough to hold an individual serving, all are uniform in size and shape, and they fit neatly on a small aluminum tray. Some of the trays have four containers, others have six.

You simply fill them with the food to be frozen, freeze them, then bring them to the table. In other words, they are used as you use individual casseroles. And they're most inexpensive.

Another handy gadget is a stainless steel "scoop-all" ladle for the kitchen. It has a vertical handle which makes it perfect for ladling mayonnaise from a jar, or olives or cherries from a can. It can be used, too, for sauces or gravies.

SUEDE VELOUR HATS $1.25 NONE HIGHER

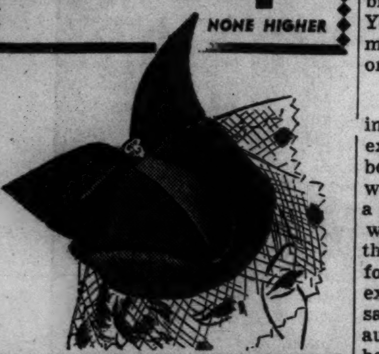

A special purchase enables us to sell genuine suede velour hats in gleaming black only. Reg. $3 value. One style illustrated—many others for your selection.

Also a complete selection of Felts, Velvets, Petershams, Jerseys. All colors. $1.25

CHICAGO HATS
189 N. State St. (Just No. of Chicago Theater)
25 W. Jackson Blvd. (½ Blk. West of State St.)
6360 S. Halsted St. (N. W. Cor. 64th & Halsted)

Attractive green or ivory holder FREE with two boxes of Kleenex at the new reduced price of only 25c. Offer limited—act now!
WHILE THEY LAST!

Walgreen Drug Stores

Bugaboo About Aluminum Has Been Banished

Friday's Menu

BREAKFAST
Bananas on Cereal
Jelly Muffins — Butter
Milk or Coffee

LUNCH
Cream of Carrot Soup
Apple Sandwiches — Celery
[Thinly sliced apples]
Cake with Chocolate Sauce
Milk or Tea

DINNER
Salmon-Bacon Patties
Mashed Potatoes
Head Lettuce Salad — Green Beans
Coffee — Oranges in Soft Custard

Mincemeat refrigerator cookies, Swedish cookies, and cranberry refrigerator cake are a few of the numerous selected recipes contained in the booklet "Refrigerator Cakes and Cookies," on sale at the Tribune Public Service offices, 1 South Dearborn street and Tribune Tower, for 3 cents; by mail, 5 cents in stamps. Address mail requests to Mary Meade, The Tribune, Chicago.

BY MARY MEADE.

[Copyright: 1937: By The Chicago Tribune.]

The last time I expressed my approval of aluminum cooking utensils in print I was besieged by letters and pamphlets intended to show me the folly of my opinion. Aluminum, the writers chided, is a poisonous metal and dangerous to use in the kitchen. They even insinuated that use of aluminum cooking utensils might be the cause of serious disease, even of cancer.

I had thought that the shoutings against aluminum cooking utensils had ceased; that the "pooh-poohs" of the world's best medical authorities had buried the subject once and for all, but seemingly this isn't the case.

I do not presume to recommend aluminum on my own authority, for I am neither chemist nor physician. But I do know that my belief is supported by the foremost chemical and medical opinion in the world today. And nobody is paying me nor even presenting me with a set of aluminum cooking utensils [not that I'd mind!] to say this.

Department store displays of the newest in aluminum kitchen equipment are fascinating. How the pans glimmer and shine, and how beautifully they are shaped and streamlined. No pot can call his brother kettle black any more. He'd have to call him bright, which would compliment both of them.

Rounded corners in the new utensils make them easy to clean. Flat bottoms which cover the burner on the range make them speedy. The heavy cast aluminum pans are fine for waterless cooking which preserves all the nutritive value of the food cooked.

Measuring cups, egg poachers, cake and pie pans, percolators, teakettles, saucepans, steamers, chicken fryers, omelet pans, deep fat fryers, colanders, waterless and top-of-the-stove cookers are only some of the new and improved kitchen equipment made from aluminum.

Cooking is so much easier and so much more fun if we have the right kind of equipment that it's a shame to do it with old and inefficient utensils. A complete set would cost money if purchased at one time, so it probably is wiser to start with one or two pieces with the aim of building up a complete set and discarding worn or outmoded pieces along the way. With Christmas not so far off many a woman may find that casting a few significant hints in the places where they'll do the most good will bring her something shining under the Christmas tree.

* *

Charles Hackett Arrives for Opera Appearance

Many happy returns, Charles Hackett! The distinguished American tenor of the Metropolitan and Chicago Opera companies arrived in Chicago yesterday, the eve of his 48th birthday, to prepare for his Saturday afternoon appearance in "The Barber of Seville." He will sing the rôle of the Count Almaviva to the Rosina of Erna Sack and the Figaro of John Charles Thomas.

Assists at Evanston Benefit

[TRIBUNE Photo.]

Miss Eleanor McNally, the daughter of Mrs. Andrew McNally, is assisting her mother and other members of the Evanston Senior center of the Infant Welfare society with a book sale to be held Nov. 10, 11, 12 and 13 at 1003 Davis street, Evanston.

Study of Block Arrangements Is Needed for Quilt

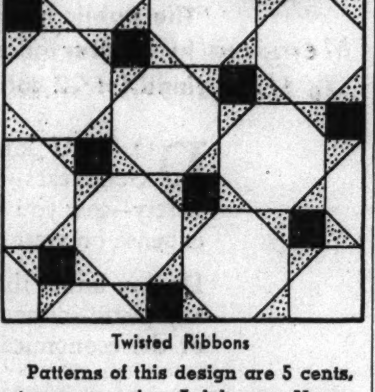

Twisted Ribbons

Patterns of this design are 5 cents, stamps or coin. Address Nancy Cabot, Chicago Tribune, or call at one of the Tribune Public Service offices, 1 South Dearborn street or Tribune Tower.

BY NANCY CABOT.

"Twisted Ribbons" is one pattern which can easily become one of the most difficult of pieced patterns or one of the simplest. A careful study of the patches and their arrangement is necessary, since the entire quilt is composed of pieced blocks. It has all the qualities of an enigma when the quilt is completed, because the quilting has concealed the joinings of the squares. The cutting of the patches for this design requires greatest care and accuracy. Thirty-six pieced blocks measuring 15 inches square are required for a coverlet 90 inches overall.

Women Lawyers.

Probate Judge John F. O'Connell will speak before the Women's Bar Association of Illinois at a dinner meeting this evening at the Fred Harvey restaurant, 310 South Michigan avenue.

Stepchildren Need Parents' Love and Care

BY GLADYS HUNTINGTON BEVANS

[Copyright: 1937: By The Chicago Tribune-N. Y. News Syndicate, Inc.]

I have written about the sometimes unhappy life of the older child when a new baby is born, what the mother and father should do about it, and also how friends and relatives can help by not losing their heads completely over the newcomer. But these relatives and intimate friends of the family need a little more talking about than they have already had. Or perhaps I should say they could stand a little more talking to. I have touched upon this recently in the case of a first born and a new baby that are both in the same family. Now I want to apply this same idea to another situation.

Perhaps I can best convey what I have in mind by quoting from a letter which gives, I am sorry to say, a very vivid example of what I am talking about. I have omitted all the more personal and identifying parts of this account of what is really a tragic business.

"My dear Mrs. Bevans: I was always able to manage my little stepson very well without any friction between us or my husband until my first baby, a boy, was born about two years later. At first there was no appreciable change in the older boy. But several times I overheard remarks made to the child by my husband's sisters and by the child's maternal aunts regarding his standing with his father and 'mother,' now that the baby had arrived.

"To me this seemed a very foolish attitude to take and especially to express in front of a child of seven years. But my feeble remonstrances fell on deaf ears and the teasing continued until both his father and I received such answers as 'You don't love me now,' 'You're always picking on me since the baby came,' and so forth, for every little remonstrance made to him.

"I have tried my best time and again to explain to him that he has his rightful place in our home and in our affections but the constant jibes of his relations about being only a step-child and step-brother seem to have finally won out."

The letter goes on to describe the child's jealousy of the baby, defiance and signs of actual hatred that are evinced by this young stepson who is now a number of years older than when the baby was born, and who has become a very serious problem.

I cannot speak too strongly in censure of such cruelly thoughtless behavior on the part of people old enough to know better. Perhaps this very definite example of the harm that can be done may deter others who are looking on at a similar change in a family.

After all, both a stepmother and a stepchild need every bit of help they can get to adjust themselves to a very radically new and extremely intimate relationship. The uncles and aunts and grownup friends of the stepson or stepdaughter, in fact all of the grownups concerned should do everything within their power to foster in a child the assurance of love and security in his home.

For "new" step-mothers who are inexperienced with children we have booklets and leaflets on all ages which will help them in understanding. Be sure to write in and specify the age of the child you are interested in and enclose a large, 3-cent stamped, self-addressed envelope for each age. Address Mrs. Bevans, The Chicago Tribune, Chicago, Ill.

* *

Films for Children.

The James Nelson and Anna Louise Raymond Foundation will present free motion pictures for children at the Field Museum of Natural History Saturday morning. The films, part in silent, part in sound film, are called "The Todas of the Nilgiri Hills," "The Nightingale," "The Semang and His Poisoned Arrows," and "A Visit to Greenfield Village." There will be two showings, one at 10 and the other at 11 o'clock. Children of Chicago and suburbs are invited.

BLAKE ANSWERS

She May Owe an Apology.

"Dear Miss Blake: I love a fellow with whom I had a quarrel. I want to make up. Please advise. L. R."

Depends on who caused the quarrel. If you are at fault, tell him so.

Glamorous for Evening Hours

WOMAN'S AND MISS' GOWN.

Something glamorous for your evening dates! This frock has exciting elegance and subtle flattery, and makes the most of your lovely figure, be it slim, youthful and willowy, or distinguished and matronly.

The heart shaped neckline is a romantic detail, and is accented by two gleaming clips. [Brilliant touches of jewels are important this season as never before.] The sleeves are puffed and create broad shoulders, in wonderful contrast to the slimness of the "corseted" waist. The molded hipline tops a skirt that fairly billows with fullness and gracefully sweeps the floor. Slipper satin, satin crêpe, brocaded fabrics, metallics and velvet are excellent fabrics for this glamor-after-dark model.

It's an excelle frock, too, for brides and bridesmaids. If you're going to march to the altar with your bridegroom soon, consider this frock with a higher neckline and bolero motif, as shown at the upper right. It's primly tailored and just the correct foil for a flowing veil.

Style No. 3219 is designed for sizes 14, 16, 18, and 20 years, and 32, 34, 36, 38, 40, 42, and 44 inches bust measurement. Size 36 requires 3⅝ yards of 39 inch material.

CLOTILDE PATTERN

Order Blank for Clotilde Pattern

CHICAGO TRIBUNE, P. O. BOX 537, Grand Central Station, NEW YORK CITY.

Inclosed find .... Please send me the Clotilde Pattern listed below:

Pattern No. 3219. Size............

Write plainly, giving size of pattern desired. Include 10 cents in stamps or coin [coin preferred; wrap it carefully].

Name ....

Number and street..............................

City ....

State ....

Benjah Brigham, War Comrade of "Private Joe" Fifer, Is 97

Bloomington, Ill., Nov. 3.—[Special.]—Benjah Brigham, civil war veteran, comrade of former Gov. Joseph W. Fifer, and an early settler of McLean county, observed his ninety-seventh birthday here today less than a week after the governor celebrated his ninety-seventh anniversary. Mr. Brigham and "Private Joe" enlisted together in Company C, 33d Illinois infantry. Both were wounded in the Vicksburg campaign.

Interested in national and world affairs, Mr. Brigham, father of William B. Brigham, county superintendent of schools, keeps abreast of the times by reading newspapers. He does not require glasses.

Marx Brothers File Appeal of Copyright Conviction

Hollywood, Cal., Nov. 3.—[Special.]—An appeal from their conviction of infringement of the copyright law was filed in the federal Court of Appeals today by Comedians Chico and Groucho Marx. A jury in federal District court convicted the brothers last Saturday and they were fined $1,000 each. Specifically, Groucho and Chico were accused of pirating a script prepared by Garrett and Carroll Graham, brothers, in a nation-wide broadcast put on the air Sept. 1, 1936.

* *

Boys' Shelter Club.

The directors of the Boys' Shelter club will hold a meeting and luncheon today at the Chicago Athletic association. Raymond Thompson, head of the Allendale farm, will speak.

New quick, easy way to Make your own CURLS . . .

As easy as combing your hair. No heat, electricity or metal curlers.

Here is an amazing, ingenious, completely automatic device which works as if by magic. A twist of the wrist and your curls are rolled on to a concealed bob-pin.

Indispensable to women who do their own hair—splendid for use between visits to your hair-dresser. Use Pro-Curler before going to bed, or use it during the day—the pins, being invisible, no one will know that you are setting curls.

Pro-Curler is the answer to short, straggly, back hair and drooping curls. Save time and money . . . a few moments with a Pro-Curler and you will look as though you just came from a beauty shop.

Pro-Curler Junior
Slightly smaller in size, made especially for thin or stubborn hair and for use on short ends. $1.

Pro Bob-Pins
Made of special high tempered spring steel. Can be used over and over again without losing their spring. 30c a box containing 4 bundles.

PRO-CURLER

Complete with 48 bob pins 1

Walgreen Drug Stores

with the New AMELITA VITAMIN D FACE CREAM

New life—new beauty and softness in your skin may be yours if you will only use this amazing new face cream.

It is rich in the precious sunshine vitamin D—the vitamin Nature left out of most foods—yet the very vitamin that is so essential to skin health.

The vitamin D in Amelita Face Cream is in a form readily absorbed by your skin. It not only softens lines and reduces enlarged pores but it also *vitalizes* the under tissues, renewing them, giving your skin a new, deep, youthful glow.

INTRODUCTORY OFFER! A trial 1-oz. jar with purchase of the $1.00 size. Full refund if not satisfied.

* VITALIZE: To endow with life or vitality, give life, to animate. *(Webster's International)*

Walgreen Drug Stores

Budget Magic with VEG-ALL!
"—a "fresh vegetable garden" in every can

VEG-ALL is a combination of tasty, assorted vegetables. Cubed, ready to serve for dinner—in salads or soups. VEG-ALL, combined with inexpensive meats, keeps food costs down. To start you on the road to food economy, we suggest you serve your family—

Veg-All Baked Lamb Loaf

1½ cups bread crumbs; 1 cup milk; 2 tbsp. minced green pepper; 2 tbsp. minced parsley; 3 tbsp. minced onion; 2 tbsp. butter; salt and pepper; 1½ lbs. lamb shoulder, ground. 1 cup Veg-All.

METHOD

1. Soak crumbs in milk. Blend with all other ingredients except Veg-All.
2. Mix. Pack into buttered ring mold.
3. Dot top with butter.
4. Bake 1½ hrs. in moderate oven (350°).
5. Heat and season Veg-All. Drain.
6. Turn loaf out. Fill center with Veg-All.

Send for FREE Recipes
The Larsen Company, Green Bay, Wis., will send FREE—13 tested recipes showing how to cut your food costs—using VEG-ALL with inexpensive meat cuts. Recipes printed on handy file cards.

VEG-ALL

YOUR HANDS ARE SO SWEET—

Why need a Woman's HANDS Chap and Roughen?

WHEN your hands' deeper skin cells dry out, be careful! Chapping, roughness, signs of age soon follow. Water, wind and cold are very drying to hands—and most days your hands are in water up to sixteen times! That's why you need Jergens Lotion. Tests prove Jergens *goes into the skin* better than any other lotion tested, and speedily gives back moisture to those thirsty inner cells. Besides—Jergens contains two famous ingredients that doctors use to soften the skin. It soothes chapping, smooths roughness, soon makes hands soft as a girl's. No stickiness! Get Jergens Lotion tomorrow—50¢, 25¢, 10¢—or $1.00 for a grand big bottle—at drug, department, 10¢ stores.

Chicago Daily Tribune
THE WORLD'S GREATEST NEWSPAPER

THURSDAY, NOVEMBER 4, 1937.

Looking at Hollywood
By Ed Sullivan

A Columnist's Clock.

Hollywood, Cal., Nov. 3.

9:30 a. m.—Entering the Twentieth Century-Fox stage where Shirley Temple is working. The doorman guarding the entrance says: "As one Sullivan to another, we ought to shake hands," and we do. His name, it develops, is Tim Sullivan from southern Minnesota, and when I tell him that our family once lived in Marshall, Minn., he accepts me without reservation.

Later I learn from Harry Brand that this elderly gentleman was given a lifetime contract by Darryl Zanuck in consequence of unusual bravery. When a scene is being shot on a stage or outdoor location warning bells ring and red lights flicker to command silence. On this particular day, just as the red lights started flickering, the ponderous stage door of the set slammed shut on Doorman Sullivan's fingers. Knowing that his screams would ruin the sound tracks, the veteran suffered the agony without a whimper, though his fingers were mangled terribly. Zanuck was so stirred by the homely courage of the Minnesotan that he ordered him kept on the pay roll for life, and I think that is one of the grandest human interest stories I've ever pecked out on this battered mill.

10 a. m.—Talking to Groucho Marx, who is deeply shocked by the jury verdict of guilty rendered against the Marx Brothers in a radio plagiarism suit. Not so shocked as the people of the show business, because in twenty-eight years on the stage and screen, show business concedes that Groucho was the rarest of all performers, an originator of comedy.

Performers stole gags and pieces of stage business from Groucho, but the shoe was never on the other foot. The other night, at a party at our house, there were a lot of the great comedians of the country, but for two hours it was Groucho who kept all of us, including the other comedians, yelling until we were tired from laughing.

11 a. m.—Hugh Herbert, Joan Blondell, Gloria Blondell, Leah Ray, and Jerry Wald still gabbing about the Glenda Farrell "layoff" party. "Smack the cracker" was the game that stirred all the comment. Two players are blindfolded, and then a cracker is inserted in the handkerchief so that it is at right angles to the bandage. The players stretch full length on the floor, on their stomachs, grasp each other's right hands firmly, and then, with folded newspapers in their left hands, flail away. Gordon Oliver was the best cracker-smacker of the crowd.

12 noon—Letters from Eddie Cantor, Marvin Schenck, Joe Moore, Dorothy Di Frasso, Bob Christenberry, Benny Fields, Benny Rubin, Louis K. Sidney, Bob Taplinger. Tickets for "The Hurricane" preview at Carthay circle. The communication from Dorothy Di Frasso is in relation to her "Artists and Models" party, which she's planning for her brother, Bert Taylor, one of the governors of the New York Stock exchange. The girls are to dress as the painting they'd like most to represent; the men are to dress as famous artists. I'll tell you about it later.

Dorothy Di Frasso plans a party.

1 p. m. — Lunching with Harry Cohn, president of Columbia pictures. Nobody represents so completely the romance of this fantastic business as he does. Twenty years ago he broke in with a series of two reel pictures built around a famous cartoon strip of the period, "The Hall Room Boys." He picked Flannagan and Edwards to play the rôles at the suggestion of Sime Silverman. Edwards' daughter is the Marcell Edwards who just divorced Tommy Manville at Reno; Flannagan's son is in "Bad Man of Brimstone," at M. G. M., under the name of Dennis O'Keefe. Flushed with success, Cohn and his brother Jack promoted a $20,000 bankroll and made a six reel feature, "More to Be Pitied than Scorned," for $21,000. Then they made "Temptations," Sid Grauman booked it into his theater, and the Cohns had clicked.

"You know, if we'd had air mail in those days," Harry reflected, "we couldn't have been successful. You see, we owed everybody, but the mail to New York took five days, and in that time the checks we'd make out would be good because the money would come in from the exchanges."

9 p. m.—Irving Berlin, the Mervyn Le Roys, Walter Donaldson, Gus Kahn, Bruce Cabot, Darryl Zanuck, the Jack Bennys, Artie Auerbach, Bill Perlberg in the Beverly Brown Derby. Phil Regan, former Brooklyn cop, says something very interesting: "Maybe I'd have been wiser to remain a cop. In twenty years I would have had a life pension of $120 a month, equivalent to the interest on $50,000. I'm making big dough now, but say, who knows whether he'll have $50,000 in the bank in 1957."

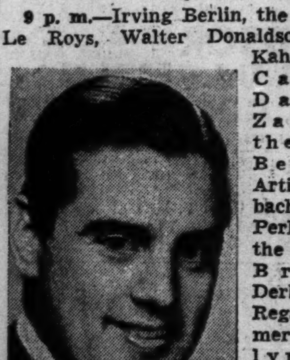

Phil Regan liked job as cop.

New Ostrich Jackets Cure Sequin Jitters

BY RHEA SEEGER.

At last, a perfect panacea for sequins, those disturbingly bright things that have finally caused us to rise and revolt regardless of the consequences.

Here's our remedy. If you must have jackets that contrast [and who doesn't yearn for a good dozen different tops to carry a dated but much beloved dress back into circulation again] see the ostrich and marabou wonders. New loot, just unpacked, that tempts the last allotment of lunch money.

White, giddy green, a heavenly shade of blue [for lucky blondes], shocking pink, some wonderful tones of brown, and the always good black make these soft, cuddly but swanky capes, boleros, and jackets exciting new finds. Some imported pieces in brown marabou come in chunky short jackets and capes, the marabou worked just as swankily as mink skins, with almost the same luscious dark color. Elbow length sleeves or longer wrist lengths are available.

The lining is a dull thin silk crêpe, and the first glance reminds you of an old fashioned quilted jacket. Sheared marabou makes some grand capes, good numbers for the debutantes and the younger crowd, and look surprisingly fur like.

The ostrich feather finds are coquettish confections in green, a few dark colors, and some of the most effective red tones we've ever lost our heart to . . . most of them are short sleeved with neck outlines and cuffs made of matching coq feathers.

For the more sophisticated, and ideal for the lovely white haired shoppers, there are models in an exquisite new burgundy shade and others in a vivid blue. Capes and jackets in both the fluffy, flattering ostrich feathers and the marabou come in these two new shades, and you'll like them whether you wear the marabou for dress parade or go luxurious and wear one of the fitted short ones for a supercomfortable bed jacket.

These jackets will delight as something new and different and, thank goodness, they're lustreless, not a glint or a glisten anywhere!

Bachelors' Ball Invitations to Be Out Monday

BY JUDITH CASS.

A LAST year's debutante who has even a slight hope of being invited to the Bachelors' and Benedicts' ball this season should look through her mail next Monday morning with eagerness, for she may find in it a large, square, white envelope which might contain an invitation to that gay party.

Only twelve or fifteen will find such envelopes, however, for only that many second year girls have been added to the list. A few young bachelors will be invited, too, to their first B and B; some of the oldest of those invited last year were dropped this year to make room for the youngsters.

The ball, to be given on Thanksgiving eve, is to be at the Palmer house, as usual, but in the grand ballroom instead of in the Red Lacquer room, where it has been given for several years. The move was made not because there will be more at this year's ball [if anything, one of the committee said, there will be fewer, for this year's list is shorter than last year's], but because it was decided that the Red Lacquer room was too small for comfortable dancing.

There will be two orchestras but no entertainment this year. The young hosts are concentrating on decorations, however, and, with the help of Mrs. Ford Rodman Carter, they hope to make the ball the most beautiful in the history of the Bachelors and Benedicts.

There will be dinner parties galore that night, of course. John M. Simpson, the new chairman of the Bs and Bs, and his charming wife, formerly Constance Hasler, will give a party at their home, 1260 Astor street. Mr. and Mrs. George A. Poole Jr. are having their usual large party this year at the Racquet club. The John Peale Bents are entertaining at dinner in the apartment of her mother and grandmother, Mrs. Kersey Coates Reed and Mrs. John G. Shedd, at 1550 State parkway.

Duke and Duchess May Be Guests.

One invitation that may go out for the Bachelors and Benedicts after the others is one to the duke and duchess of Windsor, for if that interesting couple is in Chicago at the time of the ball the Bs and Bs will invite them. Theirs will be a complimentary invitation, however; every one else who is invited pays his share of the expenses. During the depression expenses were held down to a minimum—champagne flowed, but more like champagne than water—and the net proceeds went to charity. In normal times, though, the committee arranges so that the expenses balance the intake.

Since no one, not even British Consul General Bernays, knows yet when, or even if, the duke and his American bride are coming to Chicago, no definite plans can be made for their entertainment. But one of the Bachelors and Benedicts said yesterday the Windsors would be invited to the ball if they were here at the time.

These members of the English Speaking union who were against entertaining the Windsors will have to take a back seat, or change their ideas, now that British Ambassador Lindsay has indicated that the ex-king and his wife "come from the right side of the tracks," but the union will make no plans until the date of the Windsors' arrival is announced.

Margaret Amberg Will Be Bride.

An interesting engagement announcement this morning concerns a daughter of one of Chicago's old and widely connected families, Miss Margaret Amberg, daughter of Mrs. John Ward Amberg and the late Mr. Amberg, who will become the bride of Edmund Franklin Egan before the winter is out. Mr. Egan is the son of Mr. and Mrs. Edmund A. Egan of 6001 Kenmore avenue.

The Amberg home until last spring was a big house at 1311 North State street, not far from the home of Mrs. Amberg's sisters, the Misses Inderrieden, one block farther north. Last May, however, Mrs. Amberg moved to an apartment at 2636 Lake View avenue.

Miss Amberg, who is related to the

[Continued on page 19, column 1.]

Through the Looking Glass

This is the season to dramatize your eyes. Even the most timid woman should accent her eyes with clever makeup. Skin must be fair, lip rouge darker and eyes as beautiful as grooming and makeup will achieve.

In this season of picturesque gowns, of clear white skin, gleaming hair, and darker lip sticks you've got to play up your eyes to perfect the picture. Rouge must be subdued if it's used at all; eyes and mouth must be the vital accents of the face.

First of all, there must be sheen on your eyelids, even for daytime. This can be achieved with any oil or with a bit of cream. For evening use a creamy eye shadow, and if there's a faint suggestion of metallic richness about it so much the better. Your eyelashes must be dark and glossy, which means a good mascara, with a bit of oil brushed on the very tips with the finger.

Even the eyebrows should be darkened and oiled. Some women accomplish miracles by using mascara on the brows. Most prefer a pencil, but not a hard one.

The best pencils, we think, are neither too greasy nor too hard. If they're too soft they'll break down and smudge, and if they're too hard the line is too difficult to perfect. The too-thin eyebrow line is out, and certainly no one who feels that naturalness is vital to beauty can lament it The brows must be groomed, of course, but not plucked to a thin, silly thread that gives the whole face an empty, surprised expression.

Artificial lashes are all right only when they're not obvious. There's no reason in the world, when you want to look your best, why you shouldn't have them put on if your pocketbook will bear the trafic. But remember that they should be clipped to a normal line, and do have them put on just before the party, because they will fall off after a bit, and it isn't funny to see them tumbling into the soup!

ELEANOR NANGLE.

Sarah Stevenson Memorial Shelter to Hold Open House

Trustees and staf of the Sarah Hackett Stevenson memorial which was founded in the winter of 1893, will hold an anniversary open house during the week of Nov. 8 at the shelter, 2412 Prairie avenue.

Dr. Sarah Hackett Stevenson, pioneer Chicago woman physician, was the founder. With the aid of the Chicago Woman's club and other groups she established a model lodging house for homeless women and children. Mrs. Potter Palmer subscribed the first $1,000 for the project and Senator William B. McKinley gave the property and buildings. Jane Addams was placed in charge.

Since Senator McKinley's death, Col. George Buckingham has been chairman of the board. Mrs. Henry A. Allen is president of the memorial and Nora Edmonds is superintendent. Members of the forty women's clubs contributing to the home will take part in the anniversary.

WASHINGTON SOCIETY

Washington, D. C., Nov. 3.—[Special.]—Señora de Espil, wife of the Argentine ambassador, had a small company at luncheon today to meet her sister, Mrs. George McLaughlin of Chicago, who arrived here yesterday to stay with their mother, Mrs. Frank C. Letts of Chicago and Washington, for a short time.

Mrs. Joseph Leiter has sent out invitations for a dinner followed by a dance in their du Pont Circle home on Nov. 13 to celebrate the coming of age of her only daughter, Miss Nancy Leiter.

Law Alumni of N. U. Will Honor Retiring Registrar

Several hundred alumni of Northwestern university law school will gather at luncheon in the Union League club tomorrow to honor Miss Mary Ersa Goodhue, who retired recently after serving for 25 years as the law school's registrar and secretary to the faculty.

Opera Offers New Cast in 'Il Trovatore'

"IL TROVATORE."

[Opera by Giuseppe Verdi. Presented by the Chicago City Opera company in the Civic Opera house, Wednesday evening, Nov. 3, 1937.]

Leonora	Elisabeth Rethberg
Azucena	Eleanor La Mance
Inez	Harriet Horton [debut]
Count di Luna	Carlo Morelli
Manrico	Giovanni Martinelli
Ferrando	Virgilio Lazzari
Ruiz	Giuseppe Cavadore
An Old Gypsy	John Neher [debut]
Conductor	Roberto Moranzoni

BY CECIL SMITH.

The first Wednesday evening audience of the 1937 Chicago City Opera season assisted at the unfolding of one of Italian opera's most incomprehensible plots at the same time that it listened to one of the most enduringly beautiful of Italian opera scores. "Il Trovatore" held the boards, newly cast with Elisabeth Rethberg, Giovanni Martinelli, and Virgilio Lazzari returning to rôles they had not sung hereabouts for several seasons. Eleanor La Mance and Carlo Morelli were held over from last year's casts.

The performance as a whole was good without quite reaching the level of brilliance every one had anticipated. Mr. Martinelli walked off with the evening's honors without half trying.

The spectacular span of his service to the American operatic stage has not robbed him of a whit of his inimitable buoyancy of carriage, and his Manrico was as resilient a young soldier as ever. His vocal art, moreover, grows in magnificence from year to year. Even though his voice was tired and lacking in luster last night, his achievement of dramatic force without sacrificing a continuously beautiful vocal line provided an object lesson to other tenors.

Miss La Mance, whose personal beauty is sadly obscured by the wigs and rags of an old gypsy harridan, sang and acted her rôle most effectively. She made the character as convincing as is necessary, and sang with opulent tone and telling power. From the purely vocal standpoint her singing was cleaner and more faithful to pitch than ever before.

As to Miss Rethberg, I am afraid it is necessary to tell the painful truth. If she had sung as badly in her earlier years as she sang last night she never could have become a world celebrity.

For a decade she has harshly misused the most indescribably lovely lyric voice of our generation, and she is now beginning to pay the price. She never has been, she is not now, and she never will be a dramatic soprano.

When she sings hard her voice loses all its velvet and begins to sound piercing and strident. In the first three acts of "Il Trovatore" her tone was not beautiful for more than three consecutive minutes. She can only save herself by returning to the lyric rôles for which nature intended her voice.

Mr. Lazzari sang the brusque music of Ferrando with many vocal niceties one does not always hear. Mr. Morelli, on the other hand, demonstrated that he is gifted with a fine baritone voice and nothing else. He does not see the woods for the trees. He pounds away heavily and unimaginatively, breathing whenever he has a mind to, and disregarding nearly everything that makes operatic singing worth listening to.

Mr. Moranzoni kept the orchestra well in hand. On the technical side the performance was marred by several misdemeanors; once the steel curtain came down when it should not have; another time an electric light bulb broke with a pop during some of Mr. Martinelli's best singing, and still another time Mr. Moranzoni had to start the preamble to a scene twice before anybody thought to ring the curtain up.

Miscellaneous items from the opera house: Roberto Moranzoni will conduct "Madame Butterfly" tonight. The cast includes Hilda Burke, Ada Paggi, Joseph Bentonelli, and Wilfrid Engleman. The opera is the first of a popular priced Thursday series sponsored by the board of education. . . . Walter Damrosch's "The Man Without a Country" will start at 8:30 Saturday night instead of 8, because of an NBC broadcast of the first act. . . . In spite of rumors to the contrary, tickets are still available for Saturday afternoon's "The Barber of Seville," starring Erna Sack, Charles Hackett, and John Charles Thomas.

Jacques Gordon, former concert master of the Chicago Symphony orchestra, returned to Chicago to play a joint sonata recital with Rudolph Reuter at Thorne hall last night. Mr. Gordon will appear again tomorrow evening at the Goodman theater as soloist with the Saidenberg Symphonietta.

Front Views and Profiles
By June Provines

A BELATED tale, saved up for us by a friend until our return from Honolulu, originally was told by **Max Agassiz** at the semi-annual luncheon of the Clam Bake club in Newport.

Pickpocket— Organ Player— Athletics— Composer.

Mr. Agassiz was motoring to New York one day and after passing up a number of hitch-hikers he finally offered one a lift. He had thought he looked a little more personable than the ones he had passed up, but on closer observation he did not like his looks either.

"Where are you from?" he inquired.

"The penitentiary," was the reply. Then, laconically, "Pickpocket."

Mr. Agassiz, uneasy for some miles thereafter, decided the most diplomatic means of getting rid of his passenger was to be arrested for speeding. He stepped on it and soon an officer stopped him. He got out of the car to argue with the officer and the pickpocket got out, too. There were the usual formalities and Mr. Agassiz, deciding he would not turn the man over to the police, got back into his car quickly intending to drive off and leave the fellow. The pickpocket was just as quick, and they drove off together.

"I suppose I'll have a lot of trouble over that arrest," he commented when he had partly recovered from his annoyance over the failure of his scheme to get rid of his passenger.

"O, no you won't," the other assured him. "I picked the officer's pocket. Here's the other half of your ticket."

* *

SHE-shall-have-music-wherever-she-goes note. As familiar now to passengers on the Lurline and in Honolulu as it is said to be in Washington and California is the sight of **Mrs. John H. Tolan,** wife of the California congressman, playing her portable organ. Mrs. Tolan takes her organ with her everywhere. In Honolulu while Hawaiian guitars were sobbing of coconut isles and hulas and moons in the lounges or ballroom of the Royal Hawaiian hotel a crowd of congressmen and their wives were likely to be assembled about Mrs. Tolan's organ somewhere singing "Dixie" and "It Ain't Gonna Rain No More."

Members of the congressional party, on their way home after the statehood hearings in Honolulu, and other passengers gathered about Mrs. Tolan and her organ on deck in the afternoon after teatime and in the lounge at night to sing "Let Me Call You Sweetheart" and "Down by the Old Mill Stream."

* *

MORE surprising was the sight of an Indian princess and her companion, both wearing Indian draperies banded with embroidery and saris over their heads, playing fast and efficient ping-pong on deck every day.

* *

VISITORS in town this week on their way east were Mr. and Mrs. **Alexander Anderson,** husband and wife, composer and singer. Mr. Anderson gave some Chicago and Lake Forest friends an opportunity to hear some of his songs, famous all over the Hawaiian Islands and rapidly becoming known on the mainland. "I Left My Halo in Hilo" [Hilo is the chief city of the island of Hawaii], "On a Cocoanut Island," "Malihini Mele," which is a take-off on the attempt of the visitor to the islands to use Hawaiian phrases and others. Beautiful Mrs. Anderson was a concert singer before her marriage; composing is a side line with Mr. Anderson. Friends who entertained them in Chicago got them to the piano, and Chicago had its first hearing of some of the songs for which the Andersons are famous in Honolulu.

* *

Film 'Life of Emile Zola' Banned by Quebec Censors

MONTREAL, Que., Nov. 3.—[Special.]—"The Life of Emile Zola," a film starring Paul Muni as the great French author and leader of the fight for the reinstatement of Capt. Dreyfus, victim of a French military clique at the turn of the present century, has been temporarily banned by the Quebec board of censors.

Neumode
• HOSIERY •
Gadabouts
79c

Gifts beautifully wrapped —No Charge
Chiffons in a weight every woman needs for daily wear.
Color of the month: SABLE.
21 NEUMODE HOSIERY SHOPS IN CHICAGO AND SUBURBS

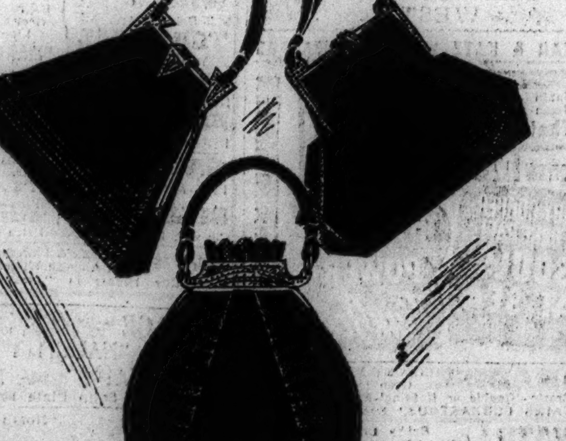

You'll want an elegant bag for this "dress-up-and-look-your-best" season. We are particularly proud of this collection in brown and black antelope with brilliant tops of marcasite. 12.75. Bags. First Floor.
SAKS FIFTH AVENUE
669 NORTH MICHIGAN AVENUE

FOR A YOUTHFUL, GLOWING Skin
ELECTRO-VAC
THE SCIENTIFIC FACIAL TREATMENT

True Complexion Beauty Begins with the Electro-Vac's Under-Skin Rejuvenation
For a radiantly lovely skin just treat yourself to an ELECTRO-VAC treatment at your favorite beauty shop. Its exclusive vertical massage actually rejuvenates your complexion by under-tissue stimulation. It overcomes enlarged pores by building up the tissues around them, and is marvelously successful in removing wrinkles.
ELECTRO-VAC'S accurately controlled vacuum has been found the most perfect cleansing method to remove blackheads and all hidden under-skin grime. You'll enjoy every minute of your delightfully relaxing ELECTRO-VAC treatment!
Ask for an ELECTRO-VAC Treatment in Your Own Beauty Shop
ELECTRO-VAC, Inc.
201 N. WELLS ST.
Phone ANDover 5670
• If Your Favorite Beauty Shop
• Does Not Supply This Service

CHAS. A. STEVENS & CO.
19-25 N. State St. Chicago

$25
More of our becoming pencil-slim black Winter coats—smart background for your charm
This up-to-the-minute coat is a fashion favorite this season. Its supple lines give you broad shoulders and a slim, lovely figure. Its fine woolen keeps you warm, guards you against winter colds, defies the bitterest winter winds. You're stunning when you wear it alone. You're elegant when you wear it with a separate fur scarf or cape. In night-black. Misses' sizes. Limited quantity, so make your selection today.
Coat Department
Downstairs at Stevens

SAFE ROAD

By Katharine Newlin Burt.

[Copyright: 1937: By Katharine Newlin Burt.]

SYNOPSIS.

When rich old Caleb Winter dies his wife, Isabella, once his housekeeper, wires her daughter, Sally Lee Keyne, at school in Maryland, to come home at last. Because Caleb had demanded a housekeeper without family ties, Isabella has never told him about Sally. Sally bids good-by to wise Mary Culpepper, school headmistress, and sets out. En route Sally meets Robin Ashe, whose family live near the old Crewe mansion, Sally's new home—he falls in love with her. The Winter chauffeur meets Sally in Baltimore and, driving her home, gives a lift to a tramp, called Vincent. The morning after Sally's homecoming, Joseph Marr, his lawyer, reads Caleb's will, and her mother has a stroke. Informed of his wife's deception, Caleb left everything to his first wife's nephew, Obadiah Crewe. Mrs. Winter, if she stays on as housekeeper, is to have shelter and an income. The heir turns out to be the tramp, Vincent Obadiah Crewe. Though she hates and fears him, Sally serves him as housekeeper in her mother's place. Vincent inherits Caleb's tricky West Indian valet, Manchi. Sally is touched when Vincent asks her to teach him to be a gentleman. Robin's mother and sister go to Crewe House on visitors' day. Manchi intimates to them that Sally is the new heir's mistress. Robin, whose parents are dependent on his wealthy aunt, leaves college bent on marrying Sally. Vincent is thrown from his horse during a thunderstorm while Sally is giving him a riding lesson. Sally gets him to a local inn. Robin sees Sally at midnight leave Vincent's room and believes the worst.

INSTALMENT XXVIII.

YOUNG ROMANCE SHATTERED.

Whoever it was left the telephone and Sally could hear a step across the floor and the closing of a door. Returned, the speaker said, "Miss Keyne, this is Robin's sister, Hazel Vintry."

"O, yes, Mrs. Vintry. Is Robin with you?"

"Not now. He was for two nights and a day last week. He has gone back to New Haven."

"I . . . I have a wire from him. He expected to . . . to see me. . . ."

"I dare say." Hazel Vintry paused, then began, in a more determined voice, to speak again. "Miss Keyne, I believe the best plan would be for me to read aloud to you over the telephone a letter Robin left for me when he returned to college. Can you hear me?"

"O, yes. Perfectly." If only, she thought, my heart would stop this racketing!

"You are alone?"

"Yes, yes, I am. Entirely."

"Very well. Just a second. I'm at my desk and the letter is under my hand. Ready? This is the letter Robin left for me when he went back to Yale. 'Dear Hazel. . .' You are sure you can hear me?"

"O, yes, Mrs. Vintry."

"'Dear Hazel: Do put me right with dad and mother. They were, of course, absolutely correct and I was a damn fool. I've gone back to Yale to fix up the exam matter. I think I can wangle a new deal. Hazel, I saw her with that man. They were together in a room at Grassaways inn . . . it was past midnight . . . she came out into the hall. So what the guide told you and mother is true . . . she is his housekeeper by courtesy. I might have known after the way she picked me up at the hotel in Baltimore. But I never met any one who did it better. I'm almost out of my head with shame . . . it will take me a long time to get over it, and to get over her. You never really saw her, Hazel. She is wonderful. The most wonderful girl I ever knew. Excuse this cross-word puzzle. I don't know what I'm writing. I never was so nearly crazy in my life. Or so sick. You know, I always thought a broken heart was a kind of figure of speech. It isn't.

"'ROBIN.'"

The wires hummed and hummed in Sally's ears.

"Miss Keyne, are you still there?"

"Yes, Mrs. Vintry. Thank you. I understand now. I . . . I didn't know . . . the world could be so horribly wrong . . . and so cruel . . . to any one. Good-by."

She hung up blindly and her bright, tawny head came forward and slowly down until it rested on the top of the desk. One of her hands was clenched upon an open page of verse . . . "With thy clear keen joyaunce, languor cannot be, shadow of annoyance never came near thee. . . ."

The languor of grief did not at once overcome Sally's natural "keenness." At first pride and anger provided anesthetic and she was able to appear before her mother and the household with laughter, color, and bright eyes. But the nights with their stillness and their winds of midsummer, weakened her resentment, brought the anguish of disappointed hope and thwarted yearning. She had not realized how absolutely she had counted upon Robin's heroic rescue.

So, at last, being no Victorian miss, she wrote a letter.

"Dear Robin: If some one had told me a dreadful story against you—proving you a liar or a rotter and a cad—even if I'd seen you in some compromising position that seemed like absolute evidence against you, I'd have remembered your face and voice and eyes. . . ." Here her tears poured on the paper and she had to make a fresh start. "I'd have remembered your face and voice and eyes and I'd have said: I know him better than that! I think I'd have stood up for you against the world, Robin. I even think if you had really done something wrong I'd have counted over the difficulty and the temptation that had made it possible for you. But there's no use telling what I'd have done when I know now what you have done. You did, I think, from what I got between the lines of that letter your sister read out to me over the telephone [and I want you please, Robin, to read her this letter, or at least the part that explains]. I think you did refuse to believe the malicious gossip of a mulatto servant and I do thank you for that much trust. But when you saw me at the inn that night . . . [I thought you didn't recognize me because I looked such a fright] saw me come out of Mr. Crewe's room and speak to him by his name, then you did believe and you didn't even give me a chance to explain or to defend myself.

"I suppose if I was very proud I'd just let you think what you please and let you go without trying to change your opinion of me, but I'm not as proud as that. I think I was beginning to love you terribly. . . ."

Here again she had to lean back to save her page from tears.

"Now, I don't want to see you again. I don't want to think of you. After I've closed this letter I am going to forget you. I've plenty of will power and I can do anything I make up my mind to do. I am not going to let any man—no, nor any woman or child [unconsciously she quoted Miss Culpepper]—ruin my life. But I do want you to understand your mistake."

She then briefly set down the story of her ride, the accident, the truth of her predicament at Grassaways inn.

"I know that I was a fool to stay here at Crewe House as housekeeper. But you must understand how that came about. Mother doesn't think of the sort of thing people are saying because she's sick and out of the world and because she trusts Vincent Crewe more than I can [he has talked her around somehow], and because, I guess, she doesn't realize that I didn't figure at all in any of the newspaper accounts of Mr. Winter's will so that very few people realize I am her daughter. I don't know how I can make the truth known—or live down the rumor. But I do know this—I will never again trust a man that looks and smiles like you. SALLY."

And then she had to leave the little writing table and fling herself down upon her bed, for his face and eyes and smile were vivid and endearing to her memory and the thought of never seeing or trusting them again twisted her heart strings.

One week sufficed Vincent for what he considered a complete recovery. He had changed, lost the deep copper of his sunburn, and has hair, grown out quickly, made a close rust colored helmet border about his thinned face.

Sally had been eating her meals, or trying in a heartbroken fashion to eat them, at the small breakfast table in the downstairs dining room, and she was at dinner there on the evening of Vincent's return.

She heard the sound of a motor, of opening doors, and footsteps, looked around and there, almost beside her, he stood. He wore a new suit of most correct and becoming cut and color—for Manchi had returned from his mission to the New York tailor—beautiful linen and a gay, attractive tie. He was smartly shod and socked and an initialed handkerchief protruded from his coat pocket. Altogether, the change in his appearance was startling, but he had resumed his poker face and his eyes were close-lidded, cold, and gray. She could not help but remember the relationship in which she was supposed to stand to this man and felt the blood rush up painfully into her face.

[Continued tomorrow.]

Did you know that unfitted swagger lines are fashion's recommendation for too-slim figures? Get a copy of Clotilde's Fall and Winter Fashion Book for 1937-'38. Contains descriptions of 116 easy to make modes. On sale at the Tribune Advertising and Public Service offices, 1 South Dearborn street and Tribune Tower. Price, 15 cents, or 20 cents for the book and one Clotilde pattern, if ordered at the same time.

Pity Woman Depending on Perfume Lure!

BY DORIS BLAKE.

[Copyright: 1937: By The Chicago Tribune-N. Y. News Syndicate, Inc.]

It is radio singer Alice Corbett, speaking on what attracts men:

"I wonder if that quoted actress wasn't making an attempt to be facetious when she said about perfume and its attractions: 'Twenty years from now people will remember you by your scent and you can feel like a character out of a novel.'

"Well, heaven help the girl who must depend on a scent to be remembered by people she meets. And twenty years is a long time to test a defenseless nose.

"However, that's beside the point. A woman should be able to stir the imagination of the man and 'catch him' with other means of attack, as it were. More attention should be given to development of voice and ability to discuss the arts and current events. It also is important to be neat. Cooking also is an important factor. No matter how successful a woman may be in catching her man with perfume, rest assured that she is not going to hold him that way.

"Let's assume that a scented lure does the trick. The woman is impressed with the fact that the perfume was responsible. However, for argument's sake we assume the perfume is omnipotent. She will then neglect all her other possible womanly charms. To the winds have gone conversation, clothes, and general makeup. The man has neglected to note the lack of these other attributes and thus the unhappy marriage.

"I remember reading an article on science which brought out the fact that any scent, good or bad, loses its effect in four minutes and people are immune to it after that time. Thus, it would seem that girls whose cleverness is shown only in the choice of perfume must be very fast workers. Maybe they are, and that surely doesn't make for happy matings.

"Perfume, let's remember, was a means of attack employed by the girls of ancient times, when women really were the weaker sex. They had no other means of making themselves the center of attraction.

"Those days are gone forever. Now a girl may excel in sports, the arts, on the radio, the stage, or in movies. She figures in government matters, may vote, and now New York allows her to serve on juries. Sports is her realm. What else is there to conquer? Women are way ahead of their sisters of another year, in every field. So, pity the poor woman who must depend on perfume to catch her man."

BEAUTY ANSWERS

BY ANTOINETTE DONNELLY

Here's Relief for Blackheads.

R. C.: In order to rid your skin of blackheads and pimples, use a cleansing cream or oil to soften the little masses. Immediately upon doing this scrub the face with warm water and soap. Then rinse with cold water. Massage a little more cream into the parts from which you are going to press out the blackheads, and you will find they come out easily. Wipe the spot with an antiseptic such as alcohol or a solution of peroxide.

MOTION PICTURES DOWNTOWN

TOMORROW.. RKO PALACE Randolph at La Salle. THE INTIMATE HEART-STORY of the world's best beloved queen! HERBERT WILCOX production of VICTORIA the GREAT. An RKO-Radio Triumph—with ANNA NEAGLE ANTON WALBROOK H. B. WARNER & CAST OF 1,000. Filmed in the actual palaces & cities where Victoria lived. SCENES IN TECHNICOLOR. TOMORROW NIGHT at 9 P.M. One Performance Only Miss ANNA NEAGLE "Queen Victoria" herself MR. HERBERT WILCOX Producer-director of "Victoria the Great" TOGETHER IN PERSON ON STAGE As Honor Guests for the Palace Theatre's British Night. AND ON THE STAGE MORTON DOWNEY IN PERSON FRANK LIBUSE Heading RKO Vaudeville. LAST TIMES TODAY, WILLIE & EUGENE HOWARD—In Person! Op. 10:45—Pr. Chgs. 1 & 6:30 Screen: ANN SOTHERN, "THERE GOES THE GROOM"

Last Day: TOBY WING in Person. Screen: "MAN WHO CRIED WOLF". STATE-LAKE - Tomorrow. Jane WITHERS in First Showing of 'WILD & WOOLLY' WALTER BRENNAN "ALFALFA" SWITZER. ON STAGE The Northerners NBC Singing Octette. RAY HULING & SEAL. 3 SOPHISTICATES. AL ALLAN & PEGGY HOOVER. DANNY & EDITH. Verse Book—Girls

McVICKERS MADISON NR. STATE. TOMORROW • 2 NEW HITS. GOLDWYN'S "STELLA DALLAS" with BARBARA STANWYCK JOHN BOLES ANNE SHIRLEY. PLUS SPENCER TRACY LUISE RAINER "BIG CITY"

WOODS Randolph & Dearborn FIRST SHOWING Eleanore Whitney Lynne Overman, "BLONDE TROUBLE" "IT'S ALL YOURS" Madeleine Carroll—Francis Lederer

LA SALLE Madison-Clark. 15c to 6:30 Weldon Heyburn Jean Madden, "SEA RACKETEERS" Plus "RENFREW OF THE MOUNTED"

World PLAYHOUSE 410 S. Mich. Ave. Cont. 11:30 A. M. to Midnight, 25c to 6:30 P. M. 2 LAST DAYS GIGLI World's Greatest Tenor 'Forever Yours' —STARTING SATURDAY— HARRY BAUR European Star 'The GOLEM' French Masterpiece—English dialog titles

MONROE Monroe & Dearborn Advance Showing PAUL MUNI—LUISE RAINER "THE GOOD EARTH"

CLARK MADISON at CLARK 15c, 7:45 A. M. to 6:30 P. M. BING CROSBY—FRANCES FARMER "RHYTHM ON THE RANGE"—Also "THE LAW IN HER HANDS"

SONOTONE THEATRE 66 E. Van Buren. Cont. Noon to Midnite—25c to 1 p. m.—35c to 6:30. — Starts Tomorrow — "The Return of MAXIM" Sequel to Lenfilm's "Youth of Maxim" Brilliant Musical Score by Shostakovich. Last Day—"IN THE FAR EAST"

MOTION PICTURES DOWNTOWN

Balaban & Katz Wonder Theaters

IT'S SO FINE we've provided EXTRA SHOWS so that we'll have SEATS FOR EVERYONE! CHICAGO State near Randolph. Open 10:30 • Pr. Chg. 1 & 6:30. AS IF THIS PICTURE WERE ALIVE.. crowds applaud it at every performance! PAUL MUNI "The Life of Emile ZOLA" Warner Bros' production Joseph Schildkraut Erin O'Brien-Moore Gale Sondergaard. Balaban & Katz Stage Revue "AT THE HUNT" climaxed with the charge of real horses and riders across the stage! CHARLES ("COOKIE") BOWERS Massed Wayside Inn Singers Rosemary Deering • Evans Ballet

LAST DAY screen: ERROL FLYNN JOAN BLONDELL "PERFECT SPECIMEN" stage: BROADWAY BAND WAGON. ORIENTAL Randolph near State. Tomorrow—THE SCREEN REACHES NEW BRILLIANCE! SHE DARED a forbidden romance . . and finds herself in love with two men! Marlene Dietrich HERBERT MARSHALL MELVYN DOUGLAS "Angel" Paramount's achievement Edw. Everett Horton • Herbert Mundin Directed by ERNST LUBITSCH. A brilliant STAGE REVUE, too! IN PERSON Edw. Pritz' Viennese 'QUEENS OF HEARTS' First American stage appearance—sensations of College Inn Show! MANN, DUPREE & LEE EARL, JACK & BETTY EDDIE WHITE DIXON & PAL HILD BALLET Others

UNITED ARTISTS Open 8:45 a. m. JOAN'S PLAYING WITH FIRE—BUT SUCH FUN! Joan CRAWFORD FRANCHOT TONE ROBERT YOUNG THE BRIDE WORE RED

ROOSEVELT Open 8:45 a. m. It Takes the Town! EDDIE CANTOR in 20th Century-Fox's wow "ALI BABA Goes to Town" JUNE LANG • TONY MARTIN ROLAND YOUNG • LOUISE HOVICK Douglas Dumbrille • Virginia Field Alan Dinehart • John Carradine

Apollo Op. 8:45 Pr. Chg. 1 & 6. RONALD COLMAN Madeleine Carroll THE PRISONER of ZENDA

GARRICK Op. 8:45 ALCATRAZ ISLAND HELL HOLE OF INTRIGUE!

WEST

BALABAN & KATZ WONDER THEATERS

LAST DAY Ronald Colman "Lost Horizon" Open 1:30—2 FEATURES "That Certain Woman" Bette Davis. Tomorrow MARBRO PLUS GARY COOPER GEORGE RAFT "SOULS AT SEA" FRANCES DEE. SONJA HENIE TYRONE POWER "Thin Ice"

PARADISE Crawford-Washington Open 1:30—2 Hits Bing Crosby-'Double or Nothing'-Martha Raye 'CAPTAINS COURAGEOUS,' Spencer Tracy

SENATE Madison & Kedzie. STATE 5814 W. Madison. Bobby Breen in "MAKE A WISH" Eleanore WHITNEY | Johnny DOWNS "Blonde Trouble"

MANOR North & Central—June Travis, "Over the Goal"—Plus Paul Muni—"GOOD EARTH"—Luise Rainer

Central Pk. 3535 Roosevelt—2 Hits "It's All Yours"—Plus Paul Muni—"GOOD EARTH"—Luise Rainer

CRAWFORD 19 S. Crawford—Richard Dix, "It Happened in Hollywood" & "THE WANDERING JEW" DRAMATIC ENGLISH DIALOGUE PICTURE

AMERICAN 8 N. Ashland—Bobby Breen, "MAKE A WISH" PAUL MUNI, Luise Rainer, 'GOOD EARTH'

B'DWAY STRAND 1641 W. Roosevelt 'OVER THE GOAL' PAUL MUNI, Luise Rainer, 'GOOD EARTH'

JOY 1611 W. Roosevelt—10c to 6:30; Eve. 15c James Cagney, Bette Davis, "JIMMY THE GENT"—Dick Powell, 'BROADWAY GONDOLIER'

BYRD Cicero and Madison—Free Parking Joan Blondell, "3 Broadway Girls" Gladys George, "Valiant Is the Word for Carrie"

WEST END 121 N. Cicero—Don Ameche, Loretta Young, "LOVE UNDER FIRE," Kay Francis, Ian Hunter, "CONFESSION"

4 STAR 2418 W. Madison. 2—Features—2 Richard Barthelmess, "4 Hours to Kill" Joe E. Brown, Ann Dvorak—"BRIGHT LIGHTS"

MADLIN All Seats TEN CENTS to 6:30 P. M. Eve., 15c 1910 W. Madison "LET 'EM HAVE IT" and Wallace Beery, "MIGHTY BARNUM"

AVENUE Cicero at Jackson—Carole Lombard "LADY BY CHOICE" Jean Arthur, Geo. Murphy—"PUBLIC MENACE"

KEDZIE 3204 Madison Street Alice Faye, "Can't Have Everything" Marlene Dietrich—"KNIGHT WITHOUT ARMOR"

KEDZIE ANNEX 3210 Madison Street GEORGE RAFT BEN BERNIE—"STOLEN HARMONY"

NORTHWEST

BALABAN & KATZ WONDER THEATERS

HARDING 2724 Milwaukee Ave. Donald Duck Cartoon Barbara Stanwyck in "STELLA DALLAS" "100 MEN AND A GIRL"—Deanna Durbin

CONGRESS Op. 12 Held Over POLISH LEGEND PAN TWARDOWSKI

Will Rogers 5635 Belmont Ave. TERMINAL 3315 Lawrence Ave. CRYSTAL North & California. BILTMORE Division nr. Damen. BOBBY BREEN Henry Armetta | Basil Rathbone Leon Errol in "MAKE A WISH" —PLUS— Francis Lederer Madeleine Carroll Mischa Auer in "It's All Yours"

GATEWAY Free Auto Parking. BELPARK Cicero & Belmont. Francis Lederer | Madeleine Carroll "IT'S ALL YOURS" Plus—June Travis "OVER the GOAL" Extra Popeye howl!

ALBA Kedzie & Lawrence—(Cartoon) Epic of Alaskan Wilderness-'Tundra' Plus—Guy Kibbee in "THE BIG SHOT"

PORTAGE 4050 Milwaukee Nelson Eddy, Frank Morgan JEANETTE MacDONALD "NAUGHTY MARIETTA" "SHANGHAI" LORETTA YOUNG CHARLES BOYER Petitpoint Soup Plate Free to Ladies

TIFFIN North Ave. at Karlov 2 FEATURES BOBBY BREEN "MAKE A WISH" "THINK FAST, MR. MOTO" PETER LORRE

ADMIRAL 3940 Lawrence Nelson Eddy, Frank Morgan JEANETTE MacDONALD "NAUGHTY MARIETTA" "SHANGHAI" LORETTA YOUNG CHARLES BOYER

DRAKE 3 3548 Montrose Full Length Features 3 Paul Muni—"THE WORLD CHANGES" Barbara Stanwyck, Gene Raymond—"LOST LADY" Dick Powell, Joan Blondell—"STAGE STRUCK" Large Table Vase Free to Ladies

ALAMO 3639 CHICAGO AVE. Coronation Dinnerware PETER LORRE—"THINK FAST, MR. MOTO" Plus "KING SOLOMON'S MINES"

AVON 3327 Fullerton—10c to 6:30; Eve. 15c Burns & Allen, 'Many Happy Returns' Fred. March, Constance Bennett, 'Affairs of Cellini'

IRVING 4003 Irving—3 FEATURES "TILLIE & GUS"—"WOMAN in RED" and Gary Cooper, "ONE SUNDAY AFTERNOON"

EMBASSY 3940 Fullerton—Bargain Matinee "LONDON BY NIGHT" and Paul Robeson in "KING SOLOMON'S MINES"

CROWN 1607 W. Division—2 FEATURES Elean. Whitney, 'BLONDE TROUBLE' PAUL MUNI, Luise Rainer, 'THE GOOD EARTH'

MONT CLARE Grand Ave. at Harlem Madeleine Carroll, "It's All Yours"—Bobby Breen, "MAKE A WISH"

KARLOV Disney Revue, 5 Cartoons Anna May Wong, "Chu Chin Chow" Dinnerware—Errol Flynn, "CAPTAIN BLOOD"

LIBERTY 3705 Fullerton—Bargain Day Matinee 10c—Evening 15c "BEHOLD MY WIFE"—"MIDNIGHT CLUB"

LOGAN Milwaukee at Sawyer—Laurel & Hardy "BOHEMIAN GIRL" Roland Young—"KING SOLOMON'S MINES"

METRO 3308 Lawrence Ave.—2 Features "WIVES NEVER KNOW," C. Ruggles "SINS OF MAN"—Don Ameche

NORTH

HOWARD Howard St. "L"—Free Parking Open 1:30—Two Features PAUL MUNI LUISE RAINER "THE GOOD EARTH" "MAKE A WISH" BOBBY BREEN HENRY ARMETTA

PLAZA 308 W. North Ave.—Mat. Daily Dinnerware to Ladies "THAT I MAY LIVE"—Also Rob't Donat Marlene Dietrich "Knight Without Armor"

RIDGE Devon at Clark—Doors Open 1:30 2 FEATURES—IAN HUNTER KAY FRANCIS—"CONFESSION" Plus "KING SOLOMON'S MINES"

BRYN MAWR 1125 Bryn Mawr at "L" Mat. Daily—Open 1 P. M. "THE WANDERING JEW" Also "THE MAN WHO COULD NOT DIE"

DE LUXE 1141 Wilson—2 Features SPENCER TRACY MYRNA LOY in "WHIPSAW" Loretta Young, Charles Boyer—"SHANGHAI"

CITY 3081 Lincoln—Matinee Florence Rice, 'Married Before Breakfast' Also "SHE SHALL HAVE MUSIC"

BUGG 3 Features—Chinaware Free to Ladies I. Dunne, "Symphony of 6 Million" 'Bachelor Bait' & 'Get Along, Little Dogies'

PANORAMA 15c to 6:30 then 20c "Toast of New York" & "Small Town Boy"

DEARBORN 40 W. Division—Op. 6 P. M. EXCLUSIVE SHOWING CONRAD VEIDT, "THE WANDERING JEW"

HOWARD ... CALO 5400 N. Clark—Open 6 P. M. RETURN SHOWING IRENE DUNNE—ASTAIRE—ROGERS "ROBERTA" ROBERT TAYLOR—VIRGINIA BRUCE "TIMES SQUARE LADY"

LINCOLN 3164 Lincoln Ave. at Belmont TWO FEATURES ALISON SKIPWORTH—POLLY MORAN "TWO WISE MAIDS" BRUCE CABOT—"LOVE TAKES FLIGHT" Nucut Glassware Free to Ladies Paying 25c Adm.

ADELPHI 2 Fine Hits 15c 2 to 6:30 —Then— 20c Marlene Dietrich Robert Donat "Knight Without Armor" 'Marry the Girl' Hugh Herbert, Mary Boland Frank McHugh, Mischa Auer

LAKE SHORE 3175 Broadway Ruth Chatterton Walter Huston, Mary Astor—"DODSWORTH"

GOLD COAST 15c CLARK & NORTH KAY FRANCIS—"ANOTHER DAWN"

CINEMA "BOLERO" CAROLE LOMBARD—GEORGE RAFT

SOUTH

MARQUETTE 63rd & Kedzie—2 Features Kay Francis, "Confession" Richard Dix, Fay Wray, 'It Happened in Hollywood'

HIGHWAY 63rd & Western—2 Feat. Kay Francis, "CONFESSION" Franchot Tone—"GENTLEMEN ARE BORN"

RAMOVA 35TH & HALSTED Handcut Glassware to Ladies "Think Fast, Mr. Moto" & "It's All Yours"

WOODLAWN 1326 E. 63rd—W. C. Fields "OLD FASHIONED WAY" Myrna Loy, Cary Grant, "WINGS IN THE DARK"

MOTION PICTURES NORTH

BALABAN & KATZ WONDER THEATERS

LAST DAY RONALD COLMAN Open 1:30—TWO HITS! "LOST HORIZON" 'That Certain Woman' BETTE DAVIS. Tomorrow UPTOWN PLUS GARY COOPER GEORGE RAFT "SOULS AT SEA" FRANCES DEE. SONJA HENIE TYRONE POWER "Thin Ice"

GRANADA Sheridan-Devon—Open 1:30 2 Hits—Last Times Today Barbara Stanwyck, J. Boles, "Stella Dallas" Plus Deanna Durbin, '100 MEN and a GIRL' Extra—Mickey Mouse—Tomorrow 2 New Hits

RIVIERA Broadway-Lawrence—2 Hits LAST TIMES TODAY Luise Rainer, Spencer Tracy, "BIG CITY" Loretta Young, "Wife, Doctor and Nurse" Also Mickey Mouse—Hearing Aids Available

All 5 Theaters CENTURY Clk.-Div. Hear Aids NORTOWN Western-Devon NORSHORE Howard-Clark PANTHEON Sheridan-Wilson BELMONT Lincoln-Ashland. Last Day—2 Hits! BING CROSBY MARTHA RAYE "DOUBLE OR NOTHING" —PLUS— Complete—Intact! "CAPTAINS COURAGEOUS" Spencer Tracy Freddie Bartholomew

CINE' 2516 Devon. COVENT 2653 N. Clark. 2 Hits—Claire Trevor 'One Mile from Heaven' Plus Roland Young 'King Solomon's Mines'

LAKESIDE 4728 Sheridan—2 Features Kay Francis, "Confession" Plus Roland Young, 'King Solomon's Mines'

• JULIAN 918 Belmont—Bargain Matinee SWEDISH DIALOGUE Comedy "Adolf Armstarke" (Adolf Armstrong)

• SHERIDAN 4038 Sheridan—Ramon Novarro, "SHEIK STEPS OUT"—Joe E. Brown, "RIDING ON AIR"

• VOGUE 3810 B'dway—Bargain Matinee "BLONDE TROUBLE," Bobby Breen, Marion Claire in "MAKE A WISH"

• MODE 3912 Sheridan—Bargain Matinee 'ONE MILE from HEAVEN'—Don Ameche, Loretta Young, "LOVE UNDER FIRE"

• 400 6746 Sheridan—2 Hits!—Franchot Tone, Virginia Bruce, "BETWEEN TWO WOMEN"—Stuart Erwin, "Dance, Charlie, Dance"

• DEVON 6225 B'dway—Bargain Matinee "BLONDE TROUBLE" and PAUL MUNI, Luise Rainer, 'The GOOD EARTH'

• BIOGRAPH 2433 Lincoln. • DAVIS 4614 Lincoln. RICHARD DIX "IT HAPPENED IN HOLLYWOOD" Claire Trevor, "One Mile from Heaven"

• BUCK'M 3319 N. Clark—Francis Lederer, "IT'S ALL YOURS" PAUL MUNI, Luise Rainer, 'The GOOD EARTH'

• N. CENTER 4037 Lincoln—3 Features 'GOOD EARTH'—'Gun Lords of Stirrup Basin' and "BLONDE TROUBLE"

• ARGMORE 1040 Argyle—Bargain Mat. "MARRY THE GIRL" and "THE WANDERING JEW" DRAMATIC ENGLISH TALKING PICTURE

• VIC 3143 Sheffield—Jeanette MacDonald, Nelson Eddy, 'NAUGHTY MARIETTA' Clark Gable, Constance Bennett, "After Office Hours" 10c Bargain Matinee to 6:30—Eve. 15c

ROSEWOOD Eves. 25c—1823 Montrose Opens 1:30—4 ATTRACTIONS! CECIL B. DeMILLE'S Spectacle of Modern Times! "THIS DAY and AGE"—Chas. Bickford, Judith Allen & Thousands of Throbbing, Stampeding Youth! "SHE LOVES ME NOT"—B. Crosby, M. Hopkins "THE BIG GAME"—Philip Huston, J. Gleason Andy Devine, June Travis and 8 Football Stars! "LITTLE AMERICA"—Admiral BYRD'S Thrilling and Great Expedition to the SOUTH POLE!

WINDSOR 1225 N. Clark St. Doors Open 1:30 LUISE RAINER PAUL MUNI 'THE GOOD EARTH' Unchanged! Complete! All its thrills intact!

MOTION PICTURES SOUTH

WARNER BROS. THEATERS For Picture Times—Phone Triangle ...

AVALON 79th at Stony Island. Last Day! "Stella Dallas" '100 Men & Girl' Tomor: "That Certain Woman" 'Breakfast for 2'

CAPITOL 79th at Halsted. Last Day! "DEAD END" "TOPPER" Tomorrow "Stella Dallas" '100 Men & Girl'

STRATFORD 63rd-Halsted—W. ... "Chan on Broadway" B. Crosby & M. Raye, 'DOUBLE OR NOTHING'

BEVERLY 95th-Ashland OGDEN 63rd-Ashland GROVE 75th-Cottage JEFFERY 71st-Jeffery HIGHLAND 79th-Ashland. All 5 Theaters Paul MUNI Luise RAINER in "THE GOOD EARTH" Ideal Single Feature Program

COSMO 79th-Halsted—Claire T... "ONE MILE FROM HEAVEN" Don Ameche, 'LOVE UNDER FIRE,' L...

SHORE 75th-Kingston—George M... "LONDON BY NIGHT" Jeanette MacDonald, "NAUGHTY MARIETTA"

FROLIC 55th-Ellis—Ian H... Kay Francis, "CONFESSION" Jeanette MacDonald, 'NAUGHTY MARIETTA'

LEXINGTON 1162 E. 63d—Geo. M... "LONDON BY NIGHT" Kay Francis, "CONFESSION," Ian H...

HAMILTON 71st-Paxton—Pat O'... "SAN QUENTIN" RITZ BROS. in "You Can't Have Everything"

OAKLAND 3947 Drexel—Geo. ... "LONDON BY NIGHT" Roland Young, "KING SOLOMON'S MINES"

BALABAN & KATZ WONDER THEATERS

Last Day Open 1:30—Deanna Durbin "100 MEN and a GIRL" Barbara Stanwyck 'STELLA DALLAS' SOUTHTOWN FREE PARKING 2 HITS TOMORROW Popular Prices Frank Capra's RONALD COLMAN LOST HORIZON PLUS RAINER TRACY "BIG CITY"

Ronald Colman Open 1:30—Popular Prices "Lost Horizon" & 'Wife, Doctor, Nurse' Tomorrow TIVOLI PLUS GARY COOPER GEORGE RAFT "SOULS AT SEA" FRANCES DEE. SONJA HENIE TYRONE POWER "Thin Ice"

TOWER 63rd at Stony Island—2 Hits "CAPTAINS COURAGEOUS" Bing Crosby in "DOUBLE OR NOTHING"

MARYLAND 63rd-Maryland—Luise Rainer, Paul Muni "GOOD EARTH" & "IT'S ALL YOURS"

PICCADILLY LAST TIMES TODAY Special Request Showing Jeanette MacDONALD ★ Nelson EDDY "NAUGHTY MARIETTA" —Also— GENE RAYMOND—HARRIET HILLIARD "LIFE OF THE PARTY" Tomorrow: "Topper" & "Mr. Dodd Takes the Air"

HARPER 5240 ... Kay Francis, "CONFESSION"

SHAKESPEARE 43d-Ellis, 2—Features LOW FAMILY P...

HYDE PK. 5312 Lake Pk.—Irene Dunne, "Roberta"—Errol Flynn, "Green Light"

KENWOOD 47th & Kimbark. Marlene D... "KNIGHT WITHOUT ARMOR"

JACKSON PK. 67th-Stony—Open ... MAUCH T... Errol Flynn—'PRINCE AND THE PAUPER' Mickey Rooney—"HOOSIER SCHOOLBOY"

KIMBARK 6240 Kimbark ALL STAR ... "SECRET AGENT CASE 7" Hugh Herbert, Mary Boland, "Marry the Girl"

COMMERCIAL 9150 Commercial—Op... LUISE R... PAUL MUNI—"THE GOOD EARTH" WILLIAM GARGAN—"BEHIND THE M..."

MIDWAY Cott.-63rd—M. Sullavan, J. ... "WOMEN WANTED"— Evans, Paul Lukas, "AGE OF INDISCRETION" Eon Parr, Psychic—Spec. Ladies' Mat. Drs. Op...

RAY 2638 E. 75th—Clark Gable, Joan C... Stuart Erwin—"CHAI..." Franchot Tone, U. Merkel, 'I NEW YORK N...'

MICHIGAN 110 E. Garfield—... Washington, Bill Ro... "One Mile from Heaven" & "London by ..."

REGAL South Parkway at 47th—Pop. ... "CAPTAINS COURAGEOUS" Martha Raye-Bing Crosby-'DOUBLE OR NOTHING'

COLONY 59th & Kedzie—2 F... Wm. Boyd—"Border ..." Alice Faye—"YOU CAN'T HAVE EVERYTHING"

CHELTEN 79th & Exchange—Hugh H... "MARRY THE G..." Franchot Tone—"GENTLEMEN ARE BORN"

DREXEL 858 E. 63d—Open 1:30— Myrna Loy—"WHIPSAW" Lionel Barrymore—"ONE MAN'S JOURNEY"

• SUBURBAN •

EVANSTON

BALABAN & KATZ WONDER THEATERS

VARSITY OPEN 1 Two Hits 'DEAD END' | LAST DAY! 'TOPPER'

VALENCIA Open 1:30—Today Only! Roland Young, Paul Robeson, "KING SOLOMON'S MINES"

CORONET Open 1:30—Today Only! Mary Boland, Frank McHugh, Mischa Auer, H. Herbert, "Marry the Girl"

STADIUM Reduced Prices 20c 1:30 to 6:30 Thereafter 30c "Naughty Marietta" Jeanette MacDonald N. Eddy, F. Morgan Jimmy Durante, Stuart Erwin—"PALOOKA"

NO MAN'S LAND

TEATRO DEL LAGO A Well Balanced Single Feature Program Presented Exactly as Shown in the Loop Andy Devine, Mary Carlisle, Martha Raye BING CROSBY, "DOUBLE OR NOTHING"

WILMETTE

WILMETTE Well Balanced Single Feature Program. Op. 1:30—20c to 6:30 LYNNE OVERMAN—ELEANORE WHITNEY JOHNNY DOWNS "BLONDE TROUBLE"

HIGHLAND PARK

ALCYON BOBBY BREEN Basil Rathbone, H. Armetta Marion Claire—"MAKE A WISH"

GLEN ELLYN

GLEN "CONFESSION" Kay Francis, Basil Rathbone—Ian Hunter

AUSTIN

PARK 5960 W. LAKE STREET Fredric March, Janet Gaynor "A STAR IS BORN"

SYMPHONY 4937 W. Chgo.—G. Murphy "LONDON BY NIGHT" Roland Young—"KING SOLOMON'S MINES"

IRIS 5743 W. Chicago Ave.—20c, 6 to 6:30 P. M. Margaret Sullavan, "So Red the Rose"—& Sylvia Sidney in "MARY BURNS, FUGITIVE"

AUSTIN Katharine Hepburn "MORNING GLORY" Claudette Colbert, R. Cortez, "Torch Singer"

BERWYN

NEW RITZ 6343 W. Roosevelt Rd. Op. 1:30 2 Feat. Geo. Murphy, "London by Night"—Roland Young, "King Solomon's Mines" Nucut Glassware to Ladies with Each 25c Ticket

BERWYN Ridgeland & Cermak—Op. 1:30—Ela. Whitney in "Blonde Trouble"—Plus Paul Muni—"GOOD EARTH"—Luise Rainer

ELMWOOD PARK

ELM 7540 GRAND AVE. "KING SOLOMON'S MINES" Mickey Rooney—"HOOSIER SCHOOLBOY"

HARVEY

HARVEY Matinee Daily—Open 1 P. M. Johnny Downs, "Blonde Trouble" & Madeleine Carroll—"IT'S ALL YOURS"

BLUE ISLAND

GRAND Open 1 P. M.—Peter Lorre "THINK FAST, MR. MOTO" Francis Lederer, M. Carroll—"IT'S ALL YOURS"

MAYWOOD

LIDO JOE E. BROWN FLORENCE RICE "Riding On Air" | BARTON MacLANE ANN SHERIDAN 'Wine, Women & Horses'

FOREST PARK

FOREST MADISON at DES PLAINES DOUBLE FEATURE "IT'S ALL YOURS" Francis Lederer Madeleine Carroll Peter Lorre, Virg. Fields, "Think Fast, Mr. Moto"

OAK PARK

LAMAR Marion at Lake St. "L"—2 Features Spencer Tracy, Lionel Barrymore Freddie Bartholomew, 'CAPTAINS COURAGEOUS' Bing Crosby, Martha Raye, "Double or Nothing"

LAKE Lake and Marion Sts.—2 Features Eleanore Whitney, "BLONDE TROUBLE" PAUL MUNI, LUISE RAINER, "GOOD EARTH"

SOUTHERN 828 E. Oak Pk.—2 Features Spencer Tracy, "Man's Castle" Irene Dunne, John Boles, "AGE of INNOCENCE"

PARK RIDGE

PICKWICK Kay Francis, Basil Rathbone Ian Hunter, "CONFESSION" and George Murphy—"LONDON BY NIGHT"

LA GRANGE

LA GRANGE June Travis, Wm. Hopper "OVER THE GOAL" Paul Muni—"GOOD EARTH"—Luise Rainer

HINSDALE

HINSDALE Chicagoland's One & Only Single Feature Theatre Max Reinhardt's 'Midsummer Night's Dream'

Bachelors' Ball Invitations to Be Out Monday

[Continued from page 17, column 3.]

Plamondon family, was educated at the Convent of the Sacred Heart and at Barat college in Lake Forest. She is the third generation of her family to attend the former school, for her paternal grandmother, Sara Agnes Ward [Mrs. William A. Amberg], studied there when she was a little girl.

Mr. Egan is a graduate of Northwestern university.

This Is a Story of Four Brave Men.

Four brave men, braver even than Daniel entering the lions' den, will enter the ballroom at the Lake Shore Athletic club at 2 o'clock next Tuesday to play bridge at a benefit for the organ fund of the Chicago Ethical society. They are brave because they will form a tiny unit of masculinity in a sea of femininity. The other 800 card enthusiasts will be women.

To Mrs. Welch Dickinson go the honors for bagging such important and impressive game. When she approached Isaac Miller Hamilton to buy one of the 200 tables that startled gentleman at first refused. "What would one man do at a bridge party for a thousand women?" he asked. Gradually his enthusiasm for contract overcame his shyness, however, and the quarry promised to buy a table provided his charming huntress would secure him masculine table companions.

So Mrs. Dickinson found three other brave men, Joseph L. Valentine, I. C. Elston Jr., and Horace Bridges, who is leader of the Ethical society, and that is the story of the four brave men.

O'Neill Ryans Will Give Cocktail Party.

The O'Neill Ryans, who live at 222 East Delaware place, are giving a cocktail party tomorrow for Mrs. Thomas Yawkey, who is arriving this morning from her home in New York for a visit with the Ryans. The Yawkeys are neighbors of the Ryans at Harbor Point, Mich., where both families spend the summers.

The Otis Chatfield-Taylors also will be cocktail hosts tomorrow. They are having a series of small parties in their new apartment at 1015 Rush street.

The Bryan S. Reids are entertaining at dinner tomorrow night for the John L. Seniors, who have come from New York for a brief visit.

Mrs. Donald M. Ryerson, Mrs. Howard Linn, and Mrs. William B. McIlvaine Jr. are going east Monday to attend the horse show in New York. Mrs. Ryerson will go from there to visit and hunt with Mrs. Amory Perkins in Virginia.

Mr. and Mrs. Charles S. Dewey have gone east to visit their son, Peter Dewey, who is a student at Yale. The Yale-Brown football game will be played at New Haven, Conn., on Saturday.

Mrs. T. Albert Potter will go east for the Yale-Princeton game.

Princess Natasha Vassili has come from Los Angeles to visit Miss Harriet McLaughlin and Prince and Princess Rostislav. Prince Vassili and Prince Rostislav are brothers.

The Louis C. Sudlers and the John W. Roots are among those entertaining tonight. The Sudlers are giving a party for her brother, Nelson L. Barnes Jr., and his fiancée, Miss Clarice Hamill, who are to be married on Saturday.

Hocky Party Tonight for Two Debutantes.

The opening of the ice hocky season tonight at the Chicago Stadium will draw a large crowd. The game will be between the Blackhawks and the New York Americans.

One of the largest parties tonight will be given by Mr. and Mrs. George A. Richardson, who are entertaining for debutantes Miss Mary Adams and Miss Betty Armour. Among those who have season boxes are Mr. and Mrs. Cyrus H. Adams, the T. Philip Swifts, Robert F. Carr Jr., the Frederic Burnhams, the Solomon A. Smiths, the Lester Armours, the George H. Henneberrys, James Norris, James Norris Jr., Mr. and Mrs. Potter Palmer III., Nathan B. Swift, the Thorne Donnelleys, the Charles Y. Freemans, the William Spencers, the Robert A. Gardners, and the Fred A. Poors.

Alliance Juniors Start Season Today.

Miss Ellen Adair Orr, as president of the Cercle des Jeunes of the Alliance Française, will be in charge of the juniors' first program of the year this afternoon. M. Auguste Puel will give the program. At tea following Mrs. Ralph T. Winston and Mrs. Aldis J. Browne, senior members of the alliance, will be the hostesses. Mrs. Joseph T. Ryerson Jr. and Miss Mary Paul Welling will pour.

Miss Welling, Miss Armour, Miss Mary Seymour Adams, and Miss Cynthia Cleveland, debutantes of the season, are new members of the juniors. Miss Anne Winston is secretary of the group, of which Mrs. Edward B. Smith is vice president.

Réne Weiller, consul general of France, will open Alliance's winter lecture season on Saturday morning. "The Legion of Honor" will be the subject of his talk at 11 o'clock.

Mrs. Theodore Roosevelt Jr. to Address W. A. C. Today

The ballroom of the Woman's Athletic club will be crowded this morning for a talk Mrs. Theodore Roosevelt Jr. will give on "My Chinese Holiday Under Fire." Mrs. Roosevelt and her son, Kermit Roosevelt, returned to America recently from the orient. The former is staying with the James Simpsons during her Chicago visit.

Among the directors of the club with whom Mrs. Roosevelt will be seated for luncheon following her lecture at 11:30 o'clock will be Mrs. Andrew B. MacCaughey, Mrs. William F. Petersen, Mrs. Alfred E. Tyler, Mrs. Charles Ward Seabury, Mrs. Bruce MacLeish, and Mrs. Henry Bartholomay.

Among those who have made reservations for luncheon are Mrs. Louis T. Jaques, Mrs. David Ritchie, Mrs. Louis Leverone, Mrs. Walter Cavanaugh, Mrs. George F. Henneberry, Mrs. John Powell, Mrs. Frank Payne, Mrs. Otto G. Schmidt, Mrs. Raymond Keith, Mrs. Ralph Johnson, and Mrs. Frederick Clark.

Public Invited to Hear Mrs. Breckinridge.

Another interesting talk will be given at 11 o'clock this morning in the ballroom at the Drake hotel by Mrs. Mary Breckinridge, founder and director of the Frontier Nursing service. Mrs. Donald R. McLennan is giving a luncheon for Mrs. Breckinridge following her talk. The public is invited to attend the lecture, which is being held under the auspices of the Chicago committee of the service. No appeal for funds will be made.

Miss Elizabeth Sutherland, daughter of Mr. and Mrs. William Sutherland of Glencoe, is leaving Nov. 15 to spend two months as a courier with the service in the hills of Kentucky.

The annual meeting of the Arts club will be held at 4 o'clock this afternoon at the club. Directors will be elected and officers and committees will make their reports.

The banquet and ball the French war veterans are giving Saturday in the Grand ballroom at the Drake hotel to celebrate the armistice will be a gala, colorful affair, for every one will wear his uniform, or at least a white tie and decorations. The consuls of the allied nations will attend in their uniforms and decorations. Admiral Hayne Ellis of the Great Lakes Training station, Gen. Hugh A. Drum, commander of the 6th corps area, and Gen. Philip B. Peyton, commander of Fort Sheridan, will be guests.

Mrs. James T. Winston is chairman of the event. Réne Weiller, consul general of France, will make the address. Among those who have taken tables are Mrs. L. Hamilton McCormick, Mr. and Mrs. Hayden B. Harris, Col. and Mrs. Ira N. Morris, and the Ralph T. Winstons.

* *

Garden Club Lectures.

Dr. Hugh Finlay of Columbia university will be the principal speaker at the first of the winter lecture series of the Garden Club of Illinois at noon today at the Palmer house. His topic will be "The History of Landscape Gardening."

WINNIE WINKLE, THE BREADWINNER: Woman's Clothes Make the Man

HAROLD TEEN—BUM BUSINESS

Tells Library Chiefs to Buy Lively Reading

BY MARCIA WINN.

A plea for good, fresh reading on public library shelves was made before the Illinois Library association yesterday by Dr. Malcolm S. McLean, director of the general college of the University of Minnesota.

Terming the public library system of Illinois a "shambles," with ten counties without a single library, Dr. McLean urged librarians attending the 41st annual conference to discard a few dozen pet attitudes about a library and its books and to think, instead, of the people.

As one example of the failure of the public libraries, he cited the phenomenal newstand circulation of pulp paper magazines dealing with true love stories, western stories or "superheated distortions of Hollywood."

"Your circulation figures," he told the group, "are spindling and small in comparison with what they might be and should be."

To increase book circulation, and get the best possible return from the small income of the average library, Dr. McLean suggested that several die-hard theories of library schools be discarded.

The first wastebasket theory, he said, is that the library's function is to store and preserve books. Its main function, he amended, should be that of "use," to see that books are used "until the last binding is shot, the last stitching broken."

Too many librarians, he said, feel that libraries are intended for scholars and students rather than for the housewife, barber or factory worker. They buy their books with this idea in mind, and feel that only the "serious" book, as contrasted with that which is readable and popular, is respectable.

A new aggressive librarian-educator is needed, he said. She must be one who will serve as a personal guide to reading, giving the people what they want but do not know how to get.

People are interested, Dr. McLean said, in [1] the meaning of the world about them, its movements and conflicts; [2] science and technology, given in brief, descriptive, interpretative terms; [3] in their own bodies, as in "Microbe Hunters"; [4] in why people act as they do, as "The Mind that Found Itself," and [5] in sheer escape literature as "Gone With the Wind."

Primarily, he said, the libraries of Illinois need to have a crossflow circulation of books between schools. Large libraries should lend books to rural sections where there is no library service. To keep up with the fast pace of modern civilization, books, he said, must desert the library stacks and take to air, train, boat, truck or automobile.

A FRIEND IN NEED

BY SALLY JOY BROWN

Activities of the Sally Joy Brown department are sponsored by Chicago Tribune Charities, Inc.

Clothing Needed for a Job.

"Dear Miss Brown: I am writing this letter in the hope that you may be able to help me. I am a young married man and have been without employment for some time. Because of this I have been unable to keep up my personal appearance. I have recently had several opportunities to obtain a position, but was rejected because I had no suitable clothing. I would be grateful for a suit, size 42. A. M."

Mr. M. lives on the northwest side of the city.

* *

Washington Club.

The annual turkey dinner and keno party of the Martha Washington club will be held at 6:30 o'clock this evening at the South Side Swedish club, 7330 Ridgeland avenue.

According to CULBERTSON

Mr. Culbertson is conducting, through this column, a national examination of bridge players. Rate yourself by subtracting from 100 the points for each wrong answer. Or mail answers to Mr. Culbertson, care of this paper, and at the end of the examination he will send you a personal certificate with your mark and bridge classification.

[Copyright: 1937: By Ely Culbertson.]

Question 32: Both sides vulnerable. You are South. North deals and bids two spades. Next hand passes. Your holding is:

♠J 8 4 3 ♥2 ♦Q 7 5 4 3 2 ♣5 2

You respond two no trump. After West's pass North bids three hearts. East passes.

What call do you make now?

Answer: *You should now jump to four spades. Your previous response told partner that you had less than one plus honor tricks. Now you must show him that you have distinctly better than a "preference" between spades and hearts. With excellent spade support, there is no point in even mentioning your long minor suit. [Three points demerit for bidding three no trump. Two points demerit for bidding three spades. One point demerit for bidding four diamonds.]*

TODAY'S QUESTION.

Question 33: You are East, defending against a three no trump contract. The bidding has proceeded:

North	East	South	West
1 diamond	1 spade	2 no trump	Pass
3 no trump	Pass	Pass	Pass

West, your partner, leads the seven of spades. Dummy and your hand are:

NORTH
♠Q 3
♥K 6
♦A K 7 5 4 3
♣J 9 5

EAST
♠A 10 9 6 5
♥Q J 4
♦2
♣A Q 10 8

Dummy plays the three to the first trick. What line of defense do you elect, and what is your reason, or your hope?

TODAY'S HAND.

North, dealer.
North-South vulnerable.

NORTH
♠K Q 10 7
♥K 6 4
♦A K 7
♣Q 6 5

WEST
♠J 6 5 4 3 2
♥A 9
♦8 5 4 3
♣8

EAST
♠A 9
♥8 5
♦J 10 6 2
♣A J 9 7 4

SOUTH
♠8
♥Q J 10 7 3 2
♦Q 9
♣K 10 3 2

The bidding:

North	East	South	West
1 no trump	2 clubs	2 hearts	Pass
2 spades	Pass	3 hearts	Pass
4 hearts	Pass	Pass	Pass

West opened his singleton club. East, seeing declarer had both the king and ten, realized that there was no point in ducking and, therefore, went right up with the ace and returned a club. West ruffed and led a spade. The ace won, and finally the heart ace accounted for the setting trick.

South told the world at large that he had been the victim of atrocious distribution. But, in reality, he had only himself to blame for the loss of game and rubber. Certain bidding sequences carry eloquent messages to players who are wide awake. On this particular occasion South should have known, *before he saw the dummy,* that a club ruff by West was imminent! North's no trump bid had advertised 4-3-3-3 distribution. Surely East had at least five clubs for his overcall at the two level. South himself had four, thus West had one or none. Of course, South could have made a highly lucrative double of two clubs, but was disinclined to this action because of the vulnerability conditions. At least, however, he might have listened to the warning conveyed by the club bid and, after North took away the spade menace by bidding spades, should have steered the contract to the correct spot of three no trump. The heart suit would be equally valuable at no trump. The diamond queen was a potential stopper, and the club length in South's hand, instead of a menace at a suit bid, would have been an asset at no trump. Obviously the opponents could have taken only their three aces against the correct contract.

Tomorrow's Hand

East, dealer.
Both sides vulnerable.

NORTH
♠Q 7
♥Q J 9 8 3
♦A K 9
♣6 4 3

WEST
♠10 4
♥K 7 6
♦Q J 10 3 2
♣K 10 9

EAST
♠8 5 2
♥10 5 4 2
♦7 6 5
♣J 7 2

SOUTH
♠A K J 9 6 3
♥A
♦8 4
♣A Q 8 5

Mr. Culbertson will discuss this hand in tomorrow's article.

Write your bridge troubles and problems to Ely Culbertson, care of this paper, inclosing a self-addressed, stamped envelope.

Friday— A GRAND NEW floor show STARRING Ruth Pryor CHICAGO'S SWEETHEART
THE OXFORD BOYS RHYTHM RHYMSTERS
DON & SALLY JENNINGS HOLLYWOOD FAVORITES
EDDIE VARZOS AND HIS ORCHESTRA
NO COVER CHARGE
WALNUT ROOM BISMARCK HOTEL RANDOLPH AT LA SALLE CHICAGO

[ADVERTISMENT]

Housework, Dry Red Hands Made Soft and Lovely

There is one sure way that has never failed to make hands soft, smooth and white. The way Doctors, Dentists and Nurses do . . . and every one knows how important it is for them to keep their hands in good condition.

Hands get rough and red when essential skin elements are destroyed by harsh treatment, dishwashing and bad weather. The way, then, to make them soft and white, is to replace these essential elements. To do this, get a jar of Mystic cream from any druggist or department store. Mystic cream supplies everything your skin needs to keep it from chapping and getting rough and red.

Apply it at night before retiring. It is absorbed almost instantly. Mystic cream is not the least bit sticky or greasy, and it won't stain. Results are quick and sure.

No work will be too harsh. Bad weather won't bother you. You will always have soft, smooth, lovely hands if you get the habit of using Mystic cream.

This simple treatment never fails.

AMUSEMENTS.

Chicago City Opera Co.

THURSDAY, Nov. 4—8 p. m.—MADAME BUTTERFLY—Burke, Paggi, Bentonelli, Engelman. Cond. Moranzoni. *Board of Education Series.* Prices 50c to $2.00

FRIDAY, Nov. 5—8 p. m.—MANON—Dosia (debut), Burdino (debut), Brownlee (debut), Baromeo. Cond. Hasselmans

SATURDAY MATINEE, Nov. 6—2 p. m.—BARBER OF SEVILLE—Sack (debut), Paggi, Hackett, Thomas, Trevisan, Lazzari. Cond. Samossoud. Ballet: *Dance of the Hours* from La Giaconda: Rosay and Stone, soloists.

SATURDAY, Nov. 6—8:30 p. m.—THE MAN WITHOUT A COUNTRY (in English. Chicago premiere)—Traubel (debut), Carron (debut), Dickson (debut), Rasely, Gurney (debut), D'Angelo. Conducted by the composer, Walter Damrosch.

MONDAY, Nov. 8—8 p. m.—LA TRAVIATA—Jepson, Symons, Paull, Burdino, Thomas, Cavadore, Engelman, Giglio, Love. Cond. Moranzoni. Ballet: Rosay and Stone, soloists.

WEDNESDAY, NOV. 10, 8 p. m.—LUCIA—Sack, Symons, Masini (debut), Morelli, Lazzari, Cavadore. Cond. Moranzoni.

Regular prices: $1 to $4 (Tax exempt). Box Office Telephone: RANDOLPH 9229

CIVIC OPERA HOUSE

SELWYN Tonite 8:30 POP. MAT. SAT., 50c to $1.50
The Laugh Hit Everybody Loves
A GEORGE ABBOTT Production
"BROTHER RAT"
A RAT-A-TAT-TAT OF LAUGHTER! By John Monks, Jr. Fred F. Finklehoffe

ORCHESTRA HALL
TONIGHT at 8:15 TOMORROW at 2:15
CHICAGO SYMPHONY ORCHESTRA
Walter Gieseking Piano Soloist
FREDERICK STOCK, Conductor

Advertise in the Tribune

AMUSEMENTS.

GRAND OPERA HOUSE EVERY NIGHT incl. SUNDAY 8:40
LIMITED ENGAGEMENT—MAT. SATURDAY
2nd Subscription Play. Theatre Guild.
ALFRED de LIAGRE Jr. presents
YES, MY DARLING DAUGHTER Mark Reed's Gay Comedy Hit
with FLORENCE REED
Nights, $1.10, $1.65, $2.20, $2.75
Wed. & Sat. Mats., $1.10, $1.65, $2.20

ERLANGER 127 N. Clark—Sta. 2459 MATINEES WED.-SAT. & NOV. 25
Tonight and Every Night at 8:30
LAST 4 WEEKS Engagement Ends SAT., NOV. 27
SEATS ALL PERFORMANCES NOW
"THE WOMEN"
THE SMASH COMEDY HIT
CAST OF 40—ALL WOMEN

BLACKSTONE Nightly 8:30—Ex. Mon. 60 E. Balbo St. Har. 6609
First Chicago Performances
EUGENE O'NEILL'S "THE STRAW"
Directed by Harry Minturn
CAST OF 40 5 SCENES
Prices 25c, 40c, 55c, 83c. WPA

HARRIS 10TH MONTH Tonite at 8:40
MATINEE SATURDAY
SAM H. HARRIS presents
THE PULITZER PRIZE COMEDY, 1937
"YOU CAN'T TAKE IT WITH YOU"
by Moss Hart & George S. Kaufman

BERTHA OTT ANNOUNCES
ORCHESTRA HALL Sunday, Nov. 7 at 3:30
Only Piano Recital This Season
Rachmaninoff
Seats at Box Office

"FIVE-AND-TEN"

JOIN the modern women who no longer give-in to functional periodic pain! It's old-fashioned to suffer in silence, because there is now a reliable relief for such suffering.

Many who use Midol do not feel one twinge of pain, or even a moment's discomfort during the entire period, including women who have always had the hardest time.

Don't let the calendar regulate your activities! Don't "favor yourself" or "save yourself" on certain days of every month! Keep going, and keep comfortable — with the aid of Midol. These tablets provide a proven means for the relief of such pain, so why endure suffering Midol might spare you?

Midol brings quick relief which usually lasts for hours. Its principal ingredient has often been prescribed by specialists.

You can get Midol in a trim aluminum case at any drug store. Two tablets should see you through your worst day.

CHRISTMAS CARD Bargain

6 Beautiful Cards (French Fold)
Exquisitely Colored (with envelopes to match)
REGULAR 60c VALUE
for only 10¢
with one label from a can of
BAB-O

THIS exciting Christmas offer is made to reward old customers and make new ones for Bab-O. It is attractive and unusual—saves you time and money—and supplies you with 6 exquisitely drawn and beautifully colored Christmas Cards. They are not ordinary cards, but especially created for Bab-O customers. You cannot buy them at stores at any price.

This offer will acquaint more women with the way two million housewives make household cleaning quick and easy. (For Bab-O ends unnecessary scrubbing and scouring—ends useless backaches and drudgery.) Bab-O removes grease by *dissolving* it quickly—and when grease is gone, dirt and stains wipe easily away. Use Bab-O in the kitchen, on bathroom fixtures and all around the house.

Try Bab-O—and get your Christmas Cards at a fraction of the usual cost. *Send the coupon below at once.*

JUST SEND this label and only 10c

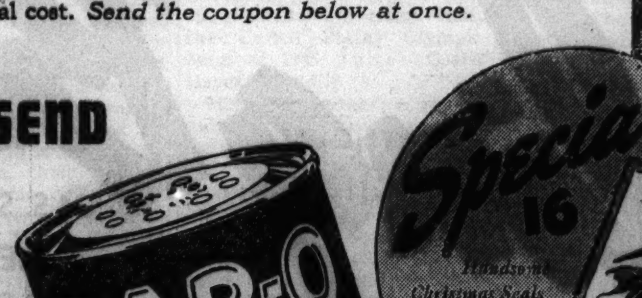

USE THIS COUPON

B. T. BABBITT, Inc., Dept. R-8
386 Fourth Ave., New York, N. Y.

Enclosed find one Bab-O label and 10c. Please send me the Assortment of Christmas Cards, postage paid.

Name ....

Address ....

City .... State ....

Maling Brothers

SILVER JUBILEE SALE!

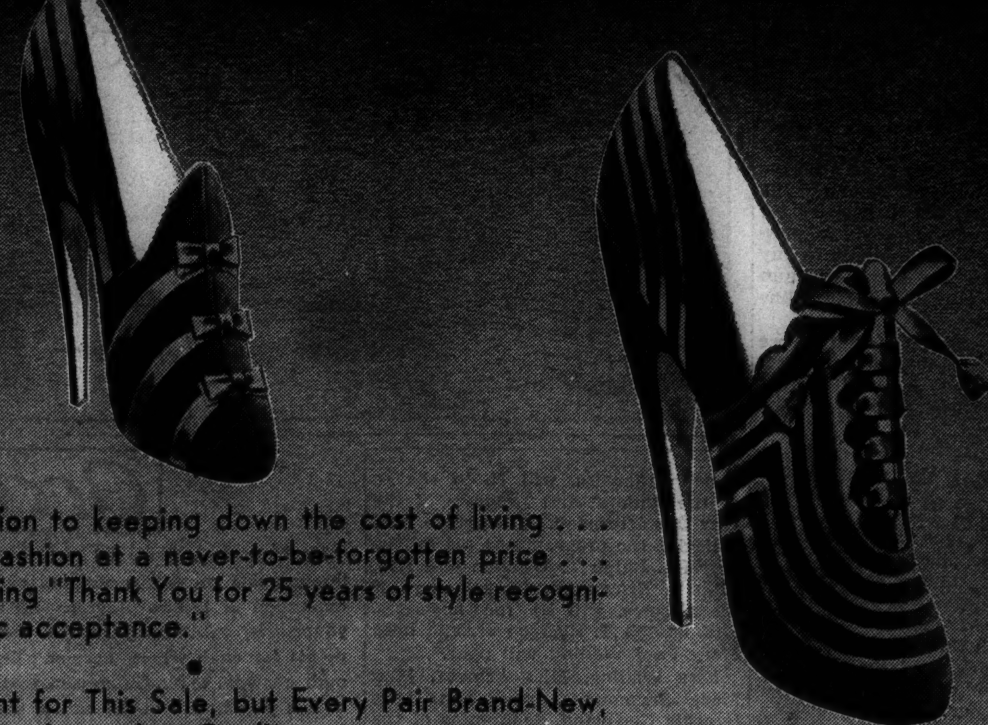

100,000 PAIRS BEAUTIFUL SMART, LAST-MINUTE

SHOES

$2.29 $2.69

Not a single pair over 2 weeks old

Suede 'n' Braid, Gluv-Suede, Covert Gabardine, Gabardine and Braid, Satinsheen, Patent, Elastic Glove Kid, Punched Calf

Our contribution to keeping down the cost of living . . . bringing you fashion at a never-to-be-forgotten price . . . our way of saying "Thank You for 25 years of style recognition and public acceptance."

Nothing Bought for This Sale, but Every Pair Brand-New, Grand-New Regular Maling Quality.

All Neighborhood Stores Open Thursday and Saturday Nights Till 10 P. M.

EVERY WANTED NEW COLOR	EVERY FASHION-FIRST STYLE
BLACK	BANDIES
BROWN	SOFTEES
RED MUD	WINGED PUMPS
BLUE	CORSETED STRAPS
GREY	WALLY PUMPS
GREEN	PINWHEEL PUMPS
BURGUNDY	PENTHOUSE TIES
MULTI-COLORS	CASUAL OXFORDS

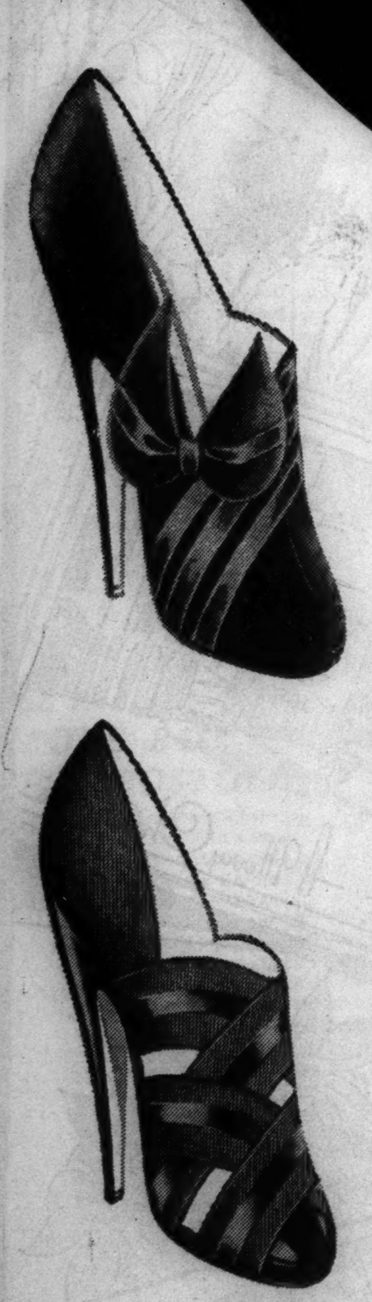

Set your own Comparison

In 1929, Shoes of this Quality would have sold for $7.50

In 1931, Shoes of this Quality would have sold for $5.00

In 1937, thanks to Maling's million pair volume, shoes like these have been selling at . . . . $3.35 and $3.98

Prices that are the talk of the country

WE ASK YOU—IS THERE ANYTHING YOU HAVE EVER SEEN TO COMPARE WITH THIS EVENT!

Extra Special!

18,149 PAIRS GRAND-NEW, BRAND-NEW

SPORT OXFORDS AND LONDON FLATS

That Only Yesterday Sold as High as $2.45

YOUR CHOICE

$1.99

BLACK, BROWN, BLUE, GREEN, AND GREY RUFFITS.

BLACK AND BROWN CALF.

LEATHER, CREPE, AND RUBBER SOLES.

Maling Bros.

34 S. STATE ST. 231 S. STATE ST.

NEW STORE—6440 S. HALSTED ST.

6320 S. Halsted St.
3249 Lawrence Ave.
4720 Sheridan Road

2764 Milwaukee Ave.
4035 W. Madison St.
843 E. 63rd St.

3218 Lincoln Ave.
1335 Milwaukee Ave.
3249 Roosevelt Road
1128 Lake St., Oak Park
Milwaukee Store—
175 W. Wisconsin Ave.

Chicago Daily Tribune
THE WORLD'S GREATEST NEWSPAPER

Choice of Jobs for men and women in all lines of employment are offered every day in the Tribune want ad section. Read the offers today!

THURSDAY, NOVEMBER 4, 1937.

BLACKHAWKS OPEN HOCKY SEASON TONIGHT

THE GUMPS—TOM TO THE RESCUE

WILDCATS LOOK TO HEAP TO TURN BACK ILLINOIS

Recall His First Two Illini Games.

Northwestern's hopes of cracking the highly touted Illinois defense in Saturday's homecoming game at Dyche stadium will rest largely upon the shoulders of Capt. Don Heap, for two years the Wildcats' outstanding ball carrier.

Against Wisconsin last Saturday, Heap gained 115 yards in 11 attempts for an average of 10½ yards per carry. It was his best performance of the year and boosted his total for the season to 370 yards in 74 attempts, an average of 5 yards per attempt.

Heap has been particularly effective against the Illini. In 1935 it was his long touchdown run which gave the Wildcats a 10 to 3 triumph and last year at Champaign he was the Purple's leading ground gainer, scoring the first touchdown in a 13 to 2 triumph.

Heap Has Help.

Supporting Heap are Bernie Jefferson, Bob Swisher, Jack Ryan, Jay Laskay and Clarence Hinton. All have shown ability to pile up yardage this year.

The newest addition to Northwestern's offensive combination is Laskay, the Lorain, O., sophomore full back, who turned in a brilliant plunging performance against Wisconsin. He averaged over 5 yards per play in 9 attempts against the Badgers and scored the Wildcats' second touchdown.

With Laskay showing ability as a plunger, the Wildcats are now fortified with three sophomore full backs of proved ability. They are Ryan, Laskay and George McGurn.

Vanzo Still Doubtful.

Whether the veteran Fred Vanzo will start at quarter back still is doubtful. Vanzo did not play against Wisconsin due to a shoulder injury. If he does not play, the quarter back assignment will be taken over by Nick Conteas, a sophomore.

With the exception of Vanzo, the Wildcats will be in good physical shape for Saturday's game. Several line men, including Bob Voigts, tackle, John Kovatch, end, and Don Guritz, guard, are nursing minor injuries, but they are expected to be in the starting lineup.

A long drill on defense comprised the major portion of yesterday's practice, the last intensive workout of the week. The practice concluded with a forward passing scrimmage against the freshmen.

BENNETT MAY START.

Champaign, Ill., Nov. 3.—[Special.]—Ralph Bennett, sophomore full back, apparently has been decided upon as a starter against Northwestern as Coach Bob Zuppke put the Illini through their last hard workout today. Bennett's performances against Michigan revealed improvement and he probably will displace Howie Carson in the back field.

Zuppke continued to use Tony Mazeika at right half back today. Young Bob Zuppke apparently will relieve Joe Klemp at left end since Frank Bell is crippled for the week. Carl Knox, senior guard, and Ed Skada, another senior lineman, may get their chances with the second team.

STEELE INJURED; POSTPONE BOUT WITH APOSTOLI

New York, Nov. 3.—[Special.]—Matchmaker Al Weill of the 20th Century Sporting club today announced that the Fred Apostoli-Freddie Steele 12 round bout, scheduled for Nov. 12, has been postponed indefinitly. The announcement was made following a physical examination of Steele by state commission physicians, who found he is suffering with several rib injuries.

Weill said the match may be held at Madison Square Garden on Jan. 6.

The commission approved two ten round bouts which will bring together Henry Armstrong, featherweight champion, and Bill Beauhuld, Jersey City, on Nov. 19, and Bob Pastor, New York heavyweight, and Nathan Mann, New Haven, Conn., on Nov. 26. The bouts will be held at the Garden.

FACULTY VETOES USE OF CO-ED IN FOOTBALL GAME

Washington, D. C., Nov. 3.—(AP)—The faculty of American university voted down today the proposal of Football Coach Gus Welch to have a co-ed kick for points after a touchdown by his team.

Welch, former coach of the Carlisle Indians, recently said he intended having one of the university's co-eds—he didn't identify her—play in a game this season.

Word that the faculty had frowned on Welch's strategy was reported to have stirred co-eds to anger. One girl phoned the Washington Post tonight that she intended to go through with Welch's proposal if the student body supported her—the faculty notwithstanding.

New Illini Full Back

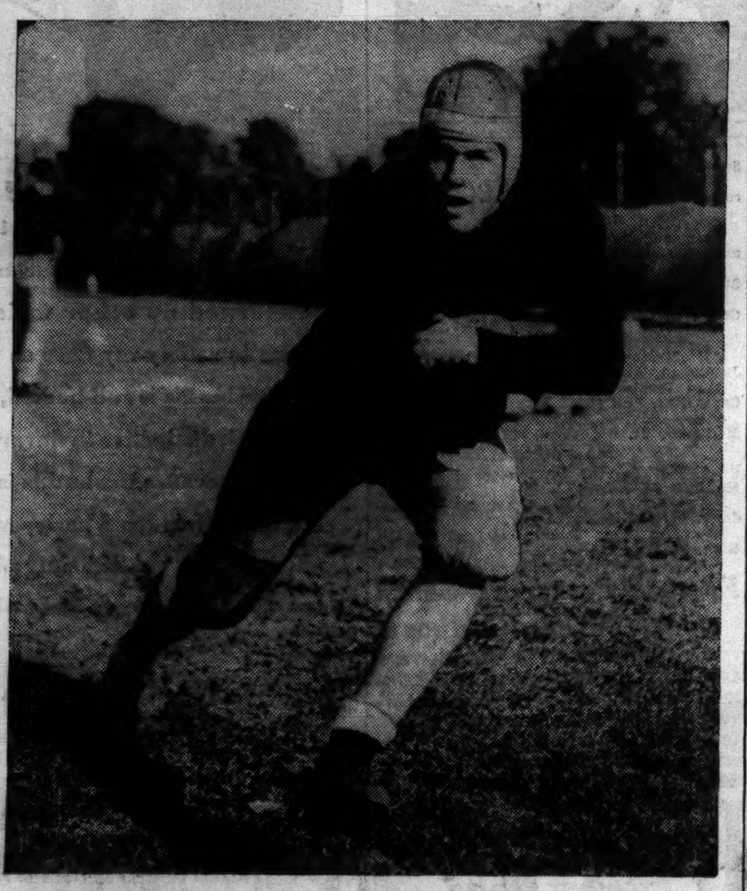

Ralph Bennett, sophomore full back, whose play in recent games has improved steadily, may start in the Illinois back field against Northwestern at Evanston Saturday.
[TRIBUNE Photo.]

In the Wake of the News

BY ARCH WARD.

A MINNEAPOLIS sports writer referred to Joe Boland, line coach at Notre Dame, as the fellow with the jack o' lantern smile. . . . "That's about as close as they could come to calling me a 'punkin' head," cracked Boland on the way home from Notre Dame's victory over Minnesota. . . . He would be willing to let Pittsburgh writers call him worse than that, if his linemen perform against the Panthers as they did against the Gophers. . . . Jimmy Johnston, New York boxing promoter, has commissioned Francis Wallace, fiction writer, to round up a likely looking heavyweight, who will be known as Kid Galahad after the hero in Wallace's book. . . . Judd Timm, former Illinois star, is given only 45 minutes a day to coach the Pennsylvania Military college football team. . . . Nile Kinnick, Iowa's sophomore quarter back, who is establishing himself as one of the best newcomers in Big Ten football, has two ambitions. . . . One is to win a Phi Beta Kappa key and the other to earn nine letters. . . . In his freshman year he received a grade of A in three-fourths of his scholastic work and won numerals in football, basketball and track. . . . The Bears have a chance to break all attendance records for professional football. . . . They played to 34,530 with the Detroit Lions at Wrigley field, Oct. 23, and more than 50,000 saw them tie the Giants at the Polo Grounds last Sunday. . . . This week's game with Green Bay promises to attract a capacity crowd of 40,000 to Wrigley field. . . . Noble Kizer of Purdue will leave for Albuquerque, N. M., next week, where he will spend the winter. . . . His family will accompany him. . . .

Jack Chevigny, former coach at the University of Texas, is supervising the drilling of an oil well near Taylorville, Ill., for a Texas oil company. . . . Ambrose Schindler, Southern California quarter back, and Cotton Warburton, Jules Bescos and Tony Beard, former Trojan stars, are members of the cast of "The Bride Wore Red," Joan Crawford's current picture. . . . A waiter in a Bloomington, Ind., restaurant credits Willie Dileo, former Indiana football guard, with eating 28 hamburgers at one sitting. . . . Dan Topping, owner of the Brooklyn Dodgers, offered each member of the squad a $100 bonus if they would beat the Detroit Lions. . . . Defeat saved Topping $2,900. . . . Jake Slagle, one of Princeton's all-time gridiron greats, operates a weekly football contest for a Baltimore commercial advertiser. . . . Cliff Melton, the Giants' southpaw, is naturally right handed, but became portsided when he suffered a severe burn as a youngster.

Medwick Would Help.

See where the Cubs have signed Lazzeri. The fellow they need is Mussolini.
—H. M. S.

* *

Get This, Sally.

Simple Sally ought to realize that a football coach has other Ends on which to Center his attention so that he can Guard against things like his Quarter Back trying to Tackle a problem too big for even a Half Back or a Full Back.
—A Caramel from Mount Carmel.

* *

This Hurts.

How to collect on your accident insurance policy:
1. Play football or attend a game.
2. Attempt to beat the others to the empty seat on the street car.
3. Read the moving signs while crossing Michigan boulevard.
4 Try to turn the revolving door the wrong way on bargain day.
—Wallace Finke.

* *

What a Fowl Calf.

This ad recently appeared in a Chieve paper: "Fresh young turkeys—cut from milk fed white veal, 33 cents.
—C. G.

Flight of Wild Geese.

Wild geese are flying south tonight,
Silhouettes on a hunter's moon.
The music of their whirring wings
Steals from salt marsh and lagoon.

Theirs is proud beauty in motion,
Taking flight across the sky,
But the scene is tinged with sadness,
For some are destined to die.
—Milly Watson.

* *

The Wake Upon Its
Depends Friends.

* *

Are You Sure He Misunderstood?

He is a coffee salesman who gets around to Min Callaghan's emporium about once every two weeks. Last trip, just to make conversation, Min inquired: "And how's the Missus?" The java purveyor, who is slightly deaf, thought she had asked: "How's business?" He startled poor Min out of a year's growth by replying with feeling: "Not worth a damn these days."
—Jazbo of Old Dubuque.

* *

Encyclopedia Americana.

Writer: One who looks at life through prose colored glasses.
—Stupid.

[Continued on page 24, column 3.]

GREAT ENDS TO CLASH SATURDAY AT NOTRE DAME

Watch Souchak of Pitt, Sweeney of Irish.

BY WILFRID SMITH.
[Chicago Tribune Press Service.]

South Bend, Ind., Nov. 3.—Although Charles Alexander Sweeney played almost all of the game against Southern California last year, as far as most Notre Dame followers were concerned at the opening of this year's schedule, Sweeney was only an Irish name added to the tabulations of such varsity players as Kuharich, Ruetz, Puplis, Zwers, and Tonelli.

Today, however, as Notre Dame prepares for the invasion of Pittsburgh's undefeated Panthers, Chuck Sweeney has become an identity Navy and Minnesota will not forget and of whom Pitt certainly is well aware. Not since Wayne Millner finished his spectacular career as one of the finest defensive ends ever to perform at Notre Dame and a unanimous choice as one of the nation's greatest wingmen, has another captured public imagination so completely.

Sweeney Shows Alertness.

It was Millner who earned opponents' respect by his fierce defensive charges, who was adept at blocking kicks, and who expertly bottled up Pitt's running attack two years ago so that Marty Peters eventually won that game, 9 to 6, by his placement in the final minutes. Last Saturday it was Sweeney who blocked George Faust's place kick for the point after touchdown and thereby assured Notre Dame of its surprise triumph over the once mighty men of Minnesota.

Navy will remember Sweeney as the alert end whose accurate tackle of a midshipman ball carrier behind his own goal line for a safety handed that game to the Irish, 9 to 7, when it might have ended in a tie. Notre Dame will remember Sweeney as the lad who failed to win his monogram in his sophomore year and who finished his second year of competition more or less on even terms with Joe Zwers and Johnny Murphy in the battle for the right end position.

Sweeney Gets Chance.

What hope Sweeney may have had of becoming a regular in his senior year was dimmed when Zwers was elected to captain the Irish eleven. This fall, however, Zwers was still recuperating from an appendectomy and later was handicapped by injury. So Sweeney won a starting position and Notre Dame won two games.

This eleventh game in the all-time series with Pittsburgh, and the last of the current rivalry which began in 1930, will bring to Notre Dame stadium an outstanding candidate for national honors for end play, Frank Souchak. Souchak, like Sweeney, is a right end, but he is so valuable in the Pitt offensive scheme and so versatile in defensive play that he shifts to left end whenever substitutions are necessary.

Souchak is a 60 minute man. Bill Daddio, the left end, who may not be ready to start Saturday, gives over his job to Souchak whenever Paul Shaw or Fabian Hoffman, other varsity ends, enter action.

Shows Defensive Ability.

Like that of most Pittsburgh ends, such as Joe Skladany, a member of the first All-Star team, Souchak's reputation is firmly grounded on defensive ability and blocking. Souchak is not noted as a pass receiver for the obvious reason that Pitt seldom passes. Under these circumstances it is as difficult for an end to achieve recognition as it is for a guard to emerge from the obscurity of continually submarining the enemy's linemen.

Souchak has won an individuality now rivaled by that accorded Sweeney, but both, as their coaches will tell you, are team players. And of the two men on Saturday, Sweeney undoubtedly will have a more difficult defensive task. There is no more effective and powerful play than Pitt's reverse smash off the defensive right tackle with a cut back by the ball carrier after the line of scrimmage has been passed.

While this play is aimed at the tackle, the block on the right end is equally important. Here Sweeney

[Continued on page 28, column 2]

Fair and Fast

Emily MacMorland, who is one of the fastest undergraduates on the Indiana university campus, prepares for one of the workouts which she hopes will earn her a place on the 1940 American Olympic track team.

Packers, Bears May Clarify a Bitter Dispute

BY GEORGE STRICKLER.

Some definite conclusions on one of football's most controversial issues, the relative importance of offense and defense, may be gleaned from Sunday's contest at Wrigley field, in which the Bears and Green Bay Packers probably will decide the western division championship before a record crowd.

Green Bay leads the National league in yards gained with 2,137 for seven games, an average of 305.2 yards per game, and total points with 153. The Bears lead the division and are second in the league on defense, having surrendered only 1,091 yards in six games, an average of 181.8 yards per game, and have had only 34 points scored against them.

Additional evidence may be derived from the Pittsburgh-Giant game in New York the same day. The Giants, leading the eastern division, lead the league in defense, having allowed only 893 yards and 30 points in six games. Pittsburgh is the second best ground gaining team in the circuit, piling up 1,915 yards in eight games.

Chance for Comparison.

College football, in which two teams seldom play the same schedules, offers an unsatisfactory comparison for the analysts who make a perennial issue of the offense versus defense question. In the case of the Packers and Bears their records have been compiled against the same opponents with two exceptions. By the time they have played their complete schedules even these exceptions will have been eliminated.

Green Bay's remarkable total has been piled up in its last five games. Although the Packers outgained the Cardinals and Bears in losing to both early in the season, their total in each instance was far below their 305 average to date. It is noteworthy, too, that 1,274, or approximately 60 per cent, of their total yards have been gained by rushing and only 848 yards have accrued from passing, a type of attack in which the Packers are regarded as being most efficient.

The conflict between this supercharged offense and stubborn defense lends further enticement to Sunday's

[Continued on next page, column 2]

Miss MacMorland, who won the 1935 women's 100 meter championship of the Philippines, is a junior at the university.

HAYES, HOOSIER COACH, TRAINS GIRL SPRINTER

Bloomington, Ind., Nov. 3.—[Special.]—Miss Emily MacMorland, who won the women's 100 meter track championship of the Philippine Islands two years ago, is training on the Indiana university campus for the United States Olympic track team of 1940 under Coach E. C. Hayes.

Miss MacMorland, a junior in the university, is only 18 years old. Her father, Maj. E. E. MacMorland of the United States army, who was stationed in Manila when Miss MacMorland won the dash title, is now in Atlanta. Emily chose Indiana university because of its famous track tutor, who was a member of the United States Olympic track coaching staf in 1936.

College Football

YESTERDAY'S RESULTS.
Stevens Point, 19; Oshkosh, 7.

HOW FORD PAID $100,000 NOT TO AIR THE SERIES

Unable to Sell Contract to Another Sponsor.

BY IRVING VAUGHAN.

Henry Ford paid organized baseball $100,000 for the exclusive privilege of broadcasting the 1937 world series between the Giants and the Yankees, even though he did not exercise that privilege. This was learned yesterday when the office of Baseball Commissioner K. M. Landis announced that as a result of the payment the series players' pool had been increased from $417,205.97 to $459,629.35.

Ford had paid similar sums for the broadcasting rights for the three previous world series and had agreed to sponsor the broadcast again this year. The $100,000 fee paid to organized baseball had been only a portion of the total cost of broadcasting.

Heavy Extra Cost.

One series is said to have cost Ford approximately $275,000 in addition to the original $100,000. So when a survey of the 1936 series, also played in New York, indicated a drop in listener interest from 1935, when the Cubs played Detroit, Ford asked for a release from his 1937 agreement.

Landis is said to have consented to the sale of the exclusive rights, but to have insisted that there be no reduction in the $100,000 price Ford had agreed to pay. The sales stafs of the three major broadcasting chains, advertising agencies, etc., were unable to find a new sponsor.

Fulfilled Contract.

Had another sponsor been found who was willing to pay the full price for the broadcasting rights Ford would not have been required to pay any part of the $100,000.

The only comment made at the commissioner's office in connection with the $100,000 payment was by Secretary-Treasurer Leslie O'Connor, who explained: "Mr. Ford merely fulfilled his contract to baseball."

EYSTON BREAKS 3 WORLD AUTO SPEED RECORDS

Salt Lake City, Utah, Nov. 3.—(AP)—Capt. George Eyston halted a distance run at 8:59 p. m. [Chicago time] tonight after capturing three major world speed records—for 3,000 kilometers, 12 hours, and 2,000 miles.

He quit the speed run after shattering the 2,000 mile record with an average speed of 163.75 miles an hour. His new mark for the 12 hour run was 163.68 miles an hour and for the 3,000 kilometers 163.49 miles an hour.

The run actually gave him 12 new records—three marks in the world unlimited class, three in international class A, and three each in American unlimited and American class A.

Capt. Eyston announced he ended the run at the 2,000 mile run mark to permit his men to start reassembling the Thunderbolt, powerful sister of the Speed of the Winds, the racing machine in which today's run was made.

The record breaking run was made without mishap of any kind, Bert Denly sharing half the driving around the 10 mile circle.

The previous records, all established here in September by Ab Jenkins of Salt Lake City, were 160.11 miles an hour for the 2,000 mile run, 160.17 miles an hour for 12 hours, and 161.45 miles an hour for 3,000 kilometers.

McMillen Throws Kelly in Rainbo Mat Feature

Jim McMillen threw Pat Kelly in 29 minutes 27 seconds with a reverse body slam at Rainbo Fronton last night before 1,152. Jack Claybourn threw Bill Weidner in 14:55 in the semi-windup. The match was ended with a flying tackle. Summaries:

Charley Grubmyer threw Lou Goldberg, 8:33.
Jimmy Demetral and Joe Oravic, drew, 30:00.
Paul Miller threw Jose Rodriguez, 15:10.

MEET NEW YORK AMERICANS ON STADIUM RINK

Bill Stewart Makes Managerial Debut.

First of 48

N. Y. AMERICANS.		CHICAGO.
Robertson	G	Karakas
Murray	L. D.	Burke
Jerwa	R. D.	Seibert
Chapman	C	Romnes
Schriner	L. W.	Thompson
Carr	R. W.	March

BY EDWARD BURNS.

The Chicago Blackhawks will open their twelfth season tonight at Chicago Stadium—their foes, the New York Americans. And, mind you, they are still the Blackhawks and not the Yankees, just in case you haven't been reading the hocky news since a Big Idea involving change of name and policy died a-borning last spring.

So far as has been discovered, the Yankee idea served only to blacken the fairly good name of Chief Black Hawk, the noted Sac warrior, it having not been generally known previously that a bunch of Winnebagoes shook him out of the top of a birch tree to end his career as a tough redskin.

Stewart Makes Debut.

The Blackhawks tonight will be the Blackhawks in more than just the name. With three exceptions the cast which will push off against Red Dutton's New Yorkers are Hawks the regular fans have seen many times. This applies also to the new Hawk manager, Bill Stewart, who resigned his job as referee in chief of the National Hocky league to take the position of skipper for Maj. Frederic McLaughlin's athletes.

The plan to Americanize the Hawks [this had nothing to do with the New York Americans] did become effective to the extent that the new manager is an American and has always maintained his residence in New England. But Mr. Stewart thinks that Canadian hocky players are liable to be much better hocky players than Americans born and brought up miles from the border. Hence the Stadium ice will be swarming with Canadians as heretofore come 8:30 o'clock tonight, the time when the National league season gets under way.

Romnes Is the Man.

There will be several carry over United States boys, at that. And much of the Hawk hope of success hinges on one of them, Doc Romnes. Doc was out of 22 of the team's 48 games last year and the fact that the team finished at the bottom of their division is blamed on the disorganization brought by the Minnesota's lad's absence.

All of the players now are reported in the best physical shape they have ever enjoyed at the start of the season, this despite the fact they were spared the rigors of calisthenics which had been enforced on them for many training seasons. Insistence that they swing Indian clubs instead of hocky sticks and trot hither and thither instead of gliding about on skates, is said to have had the Hawks in a uproar most of the time.

Remember Old "P. E?"

Whenever any one talks about the suspected poor morale of the Hawks in some past seasons, "P. E." [physical education] at the attendant health lectures is blamed for the lack of concentration and playful zeal. Most hocky players shout they do not give a darn what proper inhaling and exhaling does for their diaphragms. In fact, most hocky players do not know where their diaphragms are located, but all seem quite certain that the equipment has nothing to do with stick handling.

Whatever may be thought of alternate combinations in the employ of Maj. McLaughlin, Manager Stewart will answer the opening faceoff with what he considers a combination much better than was able to appear last season. Mike Karakas will be at goal, Earl Seibert and Marty Burke at defense, Paul Thompson at left wing, Romnes at center, and Mush March, right wing.

Schriner Heads Americans.

Manager Dutton of the visitors also will push off with some well known fellows, including Sweeney Schriner, who has led the league in scoring the last two seasons. Earl Robertson will be in front of the cage and Allan Murray and Joe Jerwa will start at defense. On the line with Schriner will be Art Chapman and Lorne Carr.

The second Hawk line will be composed of Johnny Gottselig, Louie Trudell, and Glenn Brydson. The third line will be made up of Pete Palangio, Oscar Hansen, and Bill Kendall. Cully Dahlstrom, like Hansen, a newcomer, will be dressed for utility service on all the lines.

100 Pittsburgh Alumni to Hold Dinner Tonight

More than 100 alumni of the University of Pittsburgh living in the middle west will attend a dinner tonight at the Chicago Engineers' club.

A HINT TO N. L.: HIRE A QUINTET OF A. L. PITCHERS

They Show How to Beat Those Yankees.

New York, Nov. 3.—(AP)—The American league probably could pick up some extra spending money this winter by putting Pitchers Elden Auker, Kendall Chase, Monte Stratton, Thornton Lee, and Buck Newsom on exhibition around the National league circuit.

The five pitchers' claim to fame is that they pitched winning ball against the world championship New York Yankees. Among them they won fifteen and lost only four to the team that made most of Bill Terry's New York Giant pitchers look like grade D flingers in the last world series.

Lee Wins Five of Eight.

Henry Pierpont Edwards, service bureau manager of the American league, dug up the surprising information which showed that Detroit's Auker was the chief Yankee buster with three victories and no defeats. Chase and Stratton each won two and lost none, Lee won five and lost three, and Newsom pitched .750 against the Yankee wrecking crew by beating them three out of four. Others who withstood the Yankee artillery were Edgar Smith, Athletics, 3 to 3; Johnny Allen, Cleveland, and Joe Krakauskas, Washington, who each won one and lost none against the champs.

Reading deep in the averages, Edwards also came up with this information on American league pitching for 1937:

Two Beat 'Em All.

Allen and Johnny Murphy, star relief hurler, were the only pitchers to win series with every club.

Seven games was the most won by any one pitcher from any one club, Harry Kelley of Philadelphia doing it against St. Louis. Elon Hogsett of St. Louis was beaten seven times by Cleveland, a club he used to beat regularly. Lefty Gomez of the Yankees beat Washington six times in seven attempts.

Newsome failed to get revenge on Washington for trading him to Boston, starting twice against his teammates and getting licked both times.

In winning fifteen in succession, Allen took the clubs over as follows: Boston, 2; Chicago, 3; Detroit, 2; New York, 1; Philadelphia, 1; St. Louis, 4; Washington, 2. Detroit handed him his only defeat, 1 to 0.

Every club had its pitching jinxes. Here are the pitchers, club by club, who licked them most frequently:

New York lost to Auker 3 out of 3; Detroit lost to Jack Wilson, Boston, 5 out of 7; Chicago lost to Roxie Lawson, Detroit, 5 out of 6; Cleveland lost five straight to Gomez; Boston lost to Red Ruffing, Yankees, and Weaver of Washington three straight each; Washington lost four straight to Ted Lyons, Chicago, and Wesley Ferrell, Boston; St. Louis' jinx was Kelley, and Tommy Bridges whipped Philadelphia 5 out of 7.

U. S. ARMY TEAM GOES INTO LEAD IN HORSE SHOW

New York, Nov. 3.—(AP)—The United States army show team, with two of its youngest members riding like veterans, got away in front tonight in the international military jumping competition as the National Horse show opened at Madison Square Garden.

Riding three horses, wise in the ways of jumping and a newcomer to the team, Lieuts. Franklin F. Wing Jr. and W. H. S. Wright compiled the low aggregate of seven faults. The Belgians, competing for the first time, tied with the Canadians for second place with 15 faults each. The Irish Free State was fourth with 20 faults, while the Dutch were distanced when two of their mounts were eliminated, either for three refusals or refusing to stay on the course.

The entries of Irving S. Florsheim's Red Top stable of Libertyville, Ill., surprised by taking the lead in the battle for blue ribbons among civilian horsemen. Competing in the national exhibition for the first time, the Red Top horses carried off four first awards. Lovely Venus, a 6 year old three gaited mare, won two events at the afternoon session, and Golden Avalanche, another three-gaiter, and Hazelene's Dream, a fine five gaited performer, accounted for one each at the night performance.

SMILIN' JACK—PUT UP OR SHUT UP

TERRY AND THE PIRATES—CRUNCH!

Packers, Bears May Clarify a Bitter Dispute

[Continued from first sports page.]

game. And while it may fortify students of football with new rebuttals in the defense versus offense argument, the result of the contest only may prove further that the answer to the question cannot be found in a particular contest.

If You Want Statistics.

The University of Kentucky and Manhattan, in a recent game, made 10 first downs each, and the total yards gained were 213 to 217, respectively, yet Kentucky won, 19 to 0. Stanford scored on Washington several weeks ago to lead at the half without making a first down and being held to a net gain of minus ten yards. The Bears' defense, keyed to a supreme effort, may stop the Packers, yet find itself in the same position as New York university was against Lafayette. The Violets completed 12 passes to Lafayette's three, but two of Lafayette's three completions went for touchdowns and the final score was 13 to 0 against New York.

Green Bay and the Bears both have experts in the three departments of scoring—the pass, running, and field goals. Jack Manders of the Bears and Ernie Smith and Tiny Engebretsen of the Packers are dangerous men to permit inside the 35 yard line. All three can place kick consistently from that distance.

Passing Threats.

Arnie Herber and Bob Monnett to Don Hutson and Milt Gantenbein are apt to score on a pass on any play. The Bears can match this quartet with Bernie Masterson pitching to Bill Karr. Bronko Nagurski, Ray Nolting, and Manders, who take care of the Bears' ball carrying, are answered by Green Bay's Clark Hinkle and Ed Jankowski, two smashing backs who can get up and go. Jankowski broke up last week's Detroit game with a long run for a touchdown.

The Bears have a slight edge in the line. This is the answer to their superb defensive record. Green Bay's line, a big, veteran combination, is not as fast as that of the Bears. Matching lines, however, is a day by day proposition. The better line is the one with the fastest charge. One day it may be the Bears; the next the Packers.

HINKLE LEADS SCORERS.

New York, Nov. 3.—(AP)—A two cornered race for scoring honors and a three way fight for pass-receiving laurels are in progress as the National Football league teams go into the last month of competition.

Statistics released today show Clark Hinkle, veteran Green Bay full back, holding a 46-45 lead over Earl [Dutch] Clark, player-coach of the Detroit Lions.

Gaynell Tinsley of the Chicago Cardinals leads pass receivers with 28 catches for 24 points and 500 yards.

The leader in passing efficiency is Bob Monnett of Green Bay, at 52 per cent.

National League Statistics

	Pitt.	N.Y.	G.Bay.	Bears.	Phil.	Brook.	Cleve.	Det.	Wash.	Cards.
Number of games....	8	6	7	6	9	7	8	7	7	9
First downs	83	67	94	68	48	48	65	81	92	82
Yards gained rushing.	1,039	1,047	1,274	932	710	661	664	1,286	906	1,063
Yards forward passes.	834	383	848	482	578	355	626	435	909	849
Yards laterals	42	50	15	1	21	—5	8	0	4	0
Total yards gained....	1,915	1,480	2,137	1,415	1,298	1,011	1,298	1,721	1,819	1,912
No. forward passes...	137	83	138	65	162	102	128	77	158	133
Passes completed	52	30	59	24	45	29	43	32	69	57
Passes intercepted by.	13	15	14	9	15	15	11	18	12	20
Number laterals	17	1	2	8	3	4	12	1	5	4
Laterals completed ..	14	1	2	8	3	4	9	1	4	3
Aver. distance punts..	43	37	41	43	39	43	35	38	35	38
Yards run back punts	469	280	274	117	539	278	342	383	280	324
Yards penalized	318	180	216	265	146	145	178	94	170	260
Fumbles	22	10	9	16	14	22	18	11	24	24
Fumbles recovered ..	14	11	5	17	15	9	9	6	13	16
Touchdowns, runs ...	5	4	12	6	3	2	4	15	7	9
Touchdowns, passes..	9	5	9	5	6	2	3	1	6	5
Pts. after touchdowns	11	8	19	10	8	2	7	12	11	10
Field goals	2	4	2	4	1	1	1	4	4	2
Opponents' gains	1,518	893	1,546	1,091	2,449	1,713	1,801	1,376	1,378	2,049
Opponents' passes ...	120	107	122	101	154	101	120	99	93	166
Opp. passes completed	37	36	46	41	60	41	52	38	33	57
Points scored	101	74	*153	88	65	29	*54	120	*103	100
Opponents' points	92	30	77	34	130	123	149	78	72	107

*Safeties.

A Feller Named Feller Turns 19; His Arm? It's O. K.

Van Meter, Ia., Nov. 3.—(AP)—Bob Feller, who says he'd like to forget baseball for a few months, celebrated his 19th birthday today by helping with the farm chores and doing a little hunting.

Bob, young pitching star for the Cleveland Indians, gave the hired man a lift with the chores and then took down his trusty automatic rifle for a jaunt into the woods.

He wouldn't say what luck he had, but confided he has his sights set for an owl which has been roosting in a tree near his neat farm home.

"I may plug him some day. He'd look swell all stuffed and perched in our living room," laughed Bob.

His mother had only the usual large noonday meal for the birthday dinner. No cake, no candles.

The 9 year old sister, Marguerite, didn't come here from Consolidated school. She said she couldn't get excited about a birthday, unless maybe it was her own.

The important Feller arm? That's doing all right, Bob said. He doesn't expect a recurrence of the trouble which kept him from hitting his stride until late in the 1937 season.

RUDOLPH BEATS KELLY, 125 TO 64, IN CUE TOURNEY

Philadelphia, Pa., Nov. 3.—(AP)—Erwin Rudolph of Cleveland jumped into second place in the world pocket billiard championship tourney tonight by defeating George Kelly of Philadelphia, 125 to 64, in 11 innings.

Willie Mosconi of Philadelphia won his third victory in four matches by beating Benny Allen of Kansas City, 125 to 112, in 21 innings.

Joe Diehl of Rockford, Ill., was defeated in an afternoon match by Irving Crane of Livonia, N. Y. The score was 125 to 84 in 16 innings.

Charles Seaback of Boston defeated Marcel Camp of Detroit, 125 to 93, in 30 innings, for his third victory.

12 Knockouts Scored in 16 C. Y. O. Bouts

Knockouts featured last night's C. Y. O. tourney west section trials at the Madison Athletic club, 4711 West Madison street. Twelve technical knockouts were recorded in sixteen bouts. Preliminary competition for west side entrants will end tonight with another program.

The star of last night's program was Leo Thomas, flyweight and smallest boy in the C. Y. O. tournament, who rushed his sturdier opponent from the opening bell until the officials stopped the fight in the second round on a technical knockout. The loser, Harold McLine of St. John's parish, put up a courageous stand. Thomas is from Precious Blood parish.

Sharing honors with Thomas was Jack Hackenberg, St. Jarlath, another 112 pounder, whose aggressiveness and skill earned him a close decision over Pete Sperando, All Saints, in three rounds. Other good bouts involved Bill Maston and Mack Jachic, welterweights, and Ed Trasidlo and Clarence Maxwell, middleweights. Results:

112 POUNDS.

Leo Thomas, Precious Blood, stopped Harold McLine, St. John [2].

Jimmy Jones, Holy Family, stopped John Kane, Our Lady of Sorrows [2].

Jack Hackenberg, St. Jarlath, beat Pete Sperando, All Saints [3].

Jimmy Herbeck, St. Ludmilla, stopped Harry Smith, Notre Dame [1].

118 POUNDS.

Joe Gubbins, Resurrection, stopped John Wynn, Holy Family [1].

126 POUNDS.

Leslie Schmidt, St. Callisto, beat Peter Stancik, St. Anthony [3].

Alex Chehovitich, St. Agatha, stopped Jerome Guerra, St. Anthony [1].

135 POUNDS.

Thomas Buller, St. Barbara, beat Ray Ramerz, St. Francis [3].

Charles Wilkinson, St. Genevieve, stopped Stanley Kurzeja, St. Anne [1].

Frank Bair, Resurrection, stopped Robert Greco, Helper of Holy Soul [1].

147 POUNDS.

Bill Maston, St. Malachy, beat Mack Jachic, St. Ann [3].

Aron Dombek, St. Jarlath, stopped Pete Canovi, St. Ann [2].

Jimmy Navilio, Holy Rosary, stopped Pat McCaffrie, St. Genevieve [1].

160 POUNDS.

Ed Trasidlo, St. Pius, stopped Clarence Maxwell, St. Mary [1].

Tony Zage, St. Anthony, stopped Sam Ladolce, St. Philip Benizi [2].

Bob Boy, Holy Family, stopped Adolph Kotz, St. Pius [1].

Football Equipment Stolen from Chicago Fieldhouse

The theft of shoulder pads, jerseys, and football shoes worth $200 from lockers in the fieldhouse at the University of Chicago was reported yesterday. They were taken from lockers left open for equipment to dry.

HOCKEY
TONIGHT AT 8:30
NEW YORK AMERICANS
VS.
BLACKHAWKS
Seats Available At All Prices
$2.50-$1.75-$1.50-$1.25-75c
TICKETS
CHICAGO STADIUM
1800 W. Madison St. Seeley 5300
Loop Box Office—Bond's
65 W. Madison St.

METROPOLITAN POLO TOURNEY DATE ANNOUNCED

The Metropolitan Polo league tournament will open on Jan. 8 at the 124th Field artillery armory, Herbert J. Lorber, chairman of western division of the Indoor Polo association, announced yesterday. The tournament will mark the opening of the indoor season.

The season's plans, made at a meeting of 38 team captains and players, provide for elimination of junior division teams rating less than three goals and limiting the number of points by handicap to any senior team to four. Junior teams will be rated at from three to five goals and senior teams at from six goals upward.

Captains were instructed to submit team names, colors, and names of players by Dec. 15. Numbers are to be worn by all players.

YOU, TOO, WILL SAY THIS IS ONE OF THE WORLD'S RICHEST WHISKEYS

● You'll find that Bushmills is as smooth a liquor as ever crept into your affections. And as far as I'm concerned no other whiskey seems to satisfy my taste so well. For Bushmills is full-bodied, well rounded, distinctive in flavor. I'm told it's because Bushmills is pot-stilled entirely from barley malt—and is 9 years old. Take my advice, try Bushmills, keep a bottle on hand — and here's another tip — ask your favorite bar for an Old-Fashioned made with Bushmills.

$2.99 4/5 QUART

9-year-old de luxe whiskey from Ireland

ROBUST AS OLD RYE
MELLOW AS OLD BOURBON
TANGY AS OLD SCOTCH

YOUR GUIDE TO GOOD LIQUORS

Ask for Bushmills by Name at Package Stores or Your Favorite Bar

BUSHMILLS
THE WHISKEY THAT HAS EVERYTHING
COPR. 1937, NATIONAL DISTILLERS PRODUCTS CORP. · SHAW IMPORT DIVISION, NEW YORK

CAMELS — LARGEST-SELLING CIGARETTE IN AMERICA

HARVEST MOON

The golden harvest moon rides high . . . mists shroud the lowlands . . . chill whets the Autumn air . . .

A hale companion . . . a good dog and mellow full-bodied Wood-Stock make this the season of good hunting . . . wild geese in the marshes . . . pheasant in the brush.

After a day in the field, the shop or the office, you can't beat Wood-Stock . . . straight or mixed. Here is as fine and gracious a bourbon as ever came from Old Kentucky. Ask for it by name at leading bars and taverns.

WALTER P. POWERS, Distiller . . . CHICAGO

Wood-Stock Kentucky Straight Bourbon Whiskey 92 PROOF

CROSSWORD PUZZLE

HORIZONTAL

1. Wears ostentatiously
7. Gear wheel tooth
10. Part of body
14. Twilled fabric
15. Sash
16. Beseech
17. Of greater duration
18. On the negative side
19. Infrequent
20. Black cuckoo
21. Call forth
23. Makes money
24. Writing table
26. Time
27. Face (slang)
28. Townsman
30. Bordered
32. Mill pond
35. The fall herring
38. Take as nourishment
39. Row
40. Sour
42. Reads
44. Taverns
45. Sea gull
47. Fools
48. Permit
49. Stir about violently
51. Self
52. Tint
53. Negative particle
55. Petty demons
58. Discharge
61. Concur
63. Witty saying
64. Animal's coat
65. Southern constellation
66. To lay bare
68. Sicknesses
69. Accomplished
70. Coronet
71. Proboscis
72. Poetic form
73. Pressure

VERTICAL

1. Cold vegetable mixture
2. Prostrate
3. Knowing all things
4. Lap robe
5. Large plant
6. Answer a purpose
7. Hat ornament
8. Wind instrument
9. Beverage
10. Shoot
11. Persia
12. Shoot
13. Looks at
22. Metal
23. Mire
25. Scotch attire
27. Distributed
29. Excessively
31. Breach
32. Put to inconvenience
33. Toward the sheltered side
34. Disagreeable hodgepodge.
35. Appendage
36. Dermal affliction
37. Ruffled collar
39. Thallophytic plants
41. Small coin
43. Regret
46. Body of troops
49. Slice
50. Negative connective
52. Quadruped
54. Requires
56. Strikes an attitude
57. Stops
58. Leg bone
59. Crown of light
60. Thick liquids
61. Parched with heat
62. Way out
65. Fuss
67. Equality

YESTERDAY'S PUZZLE SOLVED

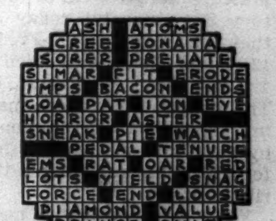

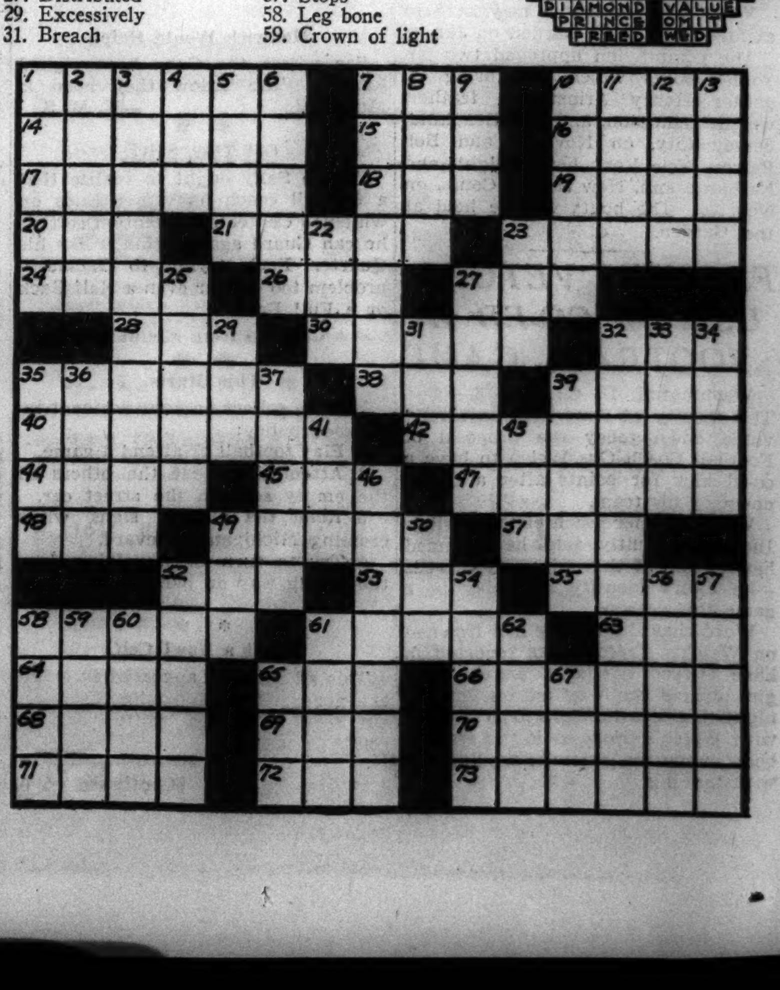

MAROONS SHIFT A TACKLE OVER TO CENTER POST

Earl Peirce Replaces Injured Antonic.

Waving his magic wand, Coach Clark Shaughnessy yesterday came up with a new center to replace George Antonic, who has been lost by injury. The new middle man is Earl Peirce, 200 pound sophomore from Box Elder, Utah, who has hitherto been a reserve tackle. He is the latest of a long succession of candidates for a job that has had the Maroons most puzzled.

While a new face was appearing in the varsity lineup, two old ones were reappearing, Bob Johnson, husky junior, was back at right tackle, which meant that Sophomore George Kelley was returned to right guard, and Mort Goodstein returned to the starting full back post. Goodstein celebrated his promotion by turning in the best performance of the afternoon.

The squad closed out its scrimmage work for the week with a rehersal on both offense and defense against the long suffering freshmen. Practice tomorrow and Friday will be on individual play and specialties. Not until Saturday morning will the Maroons leave for Ann Arbor to fulfill their engagement with the Wolverines. Since they are leaving immediately after the game their stay will be short, if not sweet.

DEFENSE AT MICHIGAN.

Ann Arbor, Mich., Nov. 3.—[Special.]—Michigan shifted its emphasis to defense this afternoon, Coach Harry Kipke sending the Wolverine squad through a dummy scrimmage session against a freshman squad showing Chicago plays.

Fundamentals received stress also as Line Coach Hunk Anderson emphasized a locker room notice that Illinois out-tackled Michigan last week by sending his charges through an early drill in line blocking and defensive play.

Although Coach Kipke previously had announced no lineup changes were planned this week, he had Fred Janke at left tackle with the varsity in its defensive drills. Janke replaced Don Siegel. Archie Kodros, who has alternated with Capt. Joe Rinaldi at center, was with the first team today. Kipke's first substitute full back, Norm Nickerson, was not in uniform today. He was kicked in the stomach in a scrimmage yesterday.

MOON MULLINS—THEREBY, HANGS THE TAIL

Great Ends to Clash Saturday at Notre Dame

[Continued from first sports page.]

will either help Alec Shellogg close the gate to Marshall Goldberg, Pitt's great runner, or Goldberg will wave good-by as he dances on through the secondary.

FUMBLES WORRY PITT.

Pittsburgh, Pa., Nov. 3.—[Special.]—The University of Pittsburgh football coaching staf stressed careful handling of the ball today as the Panthers prepared for the game with Notre Dame at South Bend Saturday. Frequent fumbles have marred the team's performance.

Goldberg, kept out of the Tech game last week by a charley horse, will be ready to go against the Irish. Bill Daddio, injured end, who saw no service against the Tartans, will play Saturday, but will be in no shape for a sixty minute performance.

The Pitt squad of thirty-five players will entrain tomorrow night for South Bend.

St. Benedicts to Play John Carroll Here Nov. 13

St. Benedict's college of Atchison, Kas., and John Carroll college of Cleveland, O., will meet in an indoor football game a week from Saturday night at the 124th Field Artillery armory, Cottage Grove avenue and 52d street. St. Benedict's is coached this season by Marty Peters, famous Notre Dame star of several seasons ago. Its lineup includes a number of players who starred in and around Chicago during their high school days.

De Paul Offense Shows Power in Drill for Wichita

Walter Malinowicz, junior 210 pound full back, who is filling in for the ailing Capt. Paul Mattei, battered the De Paul freshman line yesterday afternoon as the Blue Demons held a two hour offensive scrimmage for the Wichita university game Saturday at Wrigley field.

The varsity made gaping holes in the yearling line. Veteran backs made substantial gains on the plays used within the 20 yard line. Harry Postaer and Pat Howlett, half backs, who do De Paul's passing, worked on a number of new passing plays.

Bruno Raffin may fill in for Frank Jenkevicius, who has a cold. Neither Jenkevicius nor Mattei has been in uniform this week. Les [Jetter] Kein, who has been used at both right half and full back, nursed a bruised shoulder yesterday.

TWO TEAMS TIE FOR FIRST PLACE IN ROLLER DERBY

Two teams tied for the lead in the roller Derby at the Coliseum last night as the 30 skaters reached the 802d mile of the 1,466 mile grind. Kitty Nehls and Muscles Stampley jammed into the lead with Jack Cummings and Grace Fried. Standings:

Teams—	Miles.	Points.
Nehls-Stampley	802	39
Fried-Cummings	802	39
McDowell-Lyons	802	37
Vizena-Nygra	802	36
Bogash-Bogash	802	33
Roop-Aronson	802	33
McMahon-Piers	802	30
Thomas-Evans	802	27
Love-T. Atkinson	802	25
Youpelle-B. Atkinson	802	15
Scholl-Hanson	802	6
Richards-Fisher	802	4
Gades-Anderson	802	3
Ball-Levy	802	1
Cummings-Ferson	802	1

Hoosiers Hunt Scoring Punch for Ohio State

Bloomington, Ind., Nov. 3.—[Special.]—After two days of drill on defense, Coach Bo McMillin concentrated on offense this afternoon as he sent the Indiana university football squad through a lengthy rehersal of plays to be used against Ohio State at Columbus Saturday.

Still seeking the scoring punch that was lacking in the Minnesota and Nebraska games, McMillin repeatedly ordered the line to charge harder and the backs to block cleaner as a few new plays were added to the Hoosier repertoire.

The overhead attack came in for its share of attention, with Frank Filchock and George Fowler dividing the forward passing duties. Capt. Jick Kenderdine, apparently recovered fully from a leg injury, made several good receptions of long passes.

Russell Sloss replaced the injured George Miller at center on the first team. The Indiana squad will leave tomorrow night after practice for Columbus. Indiana's cross country team will engage the Buckeye runners in a meet at Columbus Saturday morning.

OHIO TURNS TO OFFENSE.

Columbus, O., Nov. 3.—[Special.]—Realizing that the Ohio State football team's share in the Big Ten title depends on the outcome of the game with Indiana here Saturday, Coach Francis Schmidt put the Buckeyes through a stiff offensive workout today, the second hard practice of the week.

The freshmen demonstrated Indiana plays to the varsity later in the practice with the regulars, minus the services of Tackle Schoenbaum, who has an injured ankle, having little difficulty in stopping the running plays. The latest report on Schoenbaum was that he probably would start the game Saturday. The remainder of the Buckeye line will be Kaplanoff at the other tackle, Wolf at center, Maggied and Zarnas at guard, and Ream and Crow at the ends. McDonald will be at quarter, Rabb at full back, and Kabealo at left half. The right half starter seemed to be in doubt. Zadworney was given another long workout at the post and it is probable that he will replace Nardi in the starting lineup.

Huffman, Lion Star, to Marry Indiana Co-Ed

Bloomington, Ind., Nov. 3.—[Special.]—Vernon Huffman, former Indiana university athlete, who was a member of the Chicago Tribune's All-Star team and now plays for the Detroit Lions, and Evelyn Johnson of Bloomington, will be married here Saturday, Dec. 4, it was announced today.

Huffman met Miss Johnson last summer while studying law at the university. Miss Johnson also attended the university and is a member of Pi Beta Phi sorority.

Huffman, a triple threat quarter back, received the Chicago Tribune's most valuable player award last year. He was co-captain of the Indiana basketball team and is a member of Beta Theta Pi fraternity.

Al Delaney of Canada Beats British Opponent

LONDON, Nov. 3.—(AP)—Al Delaney, Canadian heavyweight, tonight outpointed Norman Baines of Great Britain in a ten round bout at Harpingay stadium.

Speed! Gopher Coach Seeks It for Iowa

Minneapolis, Minn., Nov. 3.—[Special.]—If there is any speed in the University of Minnesota reserves Bernie Bierman means to find it in preparation for the last foreign game of the Gopher season at Iowa Saturday. As secret practice continued today Bierman was concentrating on uncovering speedy boys, a lack which was apparent against Notre Dame Saturday and which has been lacking since Andy Uram was injured and out of play for the rest of the season.

As a result the work of the veterans has lightened, while the reserves went through some stiff scrimmages against the freshmen. Bill Matheny, veteran left half back; George Franck, sophomore, who still is to perform this year, and Bill Gilchrist, another sophomore, have been getting the call for speed and may provide the answer against the Hawkeyes Saturday.

Iowa has yet to win a major game this year, but the Gophers by no means are taking the Hawkeyes lightly. Bernie Bierman points to the fact that the Iowans have shown gradual improvement this year and to the fact that all of the Iowa setbacks have been by close margins and largely through bad breaks.

It appears that only Horace Bell will be out of action Saturday, and he may still be ready. All of the other casualties are in shape to play at least part of the game.

IOWA PRIMES PASSES.

Iowa City, Ia., Nov. 3.—[Special.]—Continued evidence that Coach Irl Tubbs plans to throw a strong passing attack against Minnesota when the University of Iowa football team engages the Gophers in the homecoming contest here next Saturday, was seen in today's practice.

Tubbs used both Nile Kinnick and Frank Balazs in the first string back field and alternated the two at passing. Both Kinnick and Balazs hit their receivers in fair success during the half hour passing drill and Tubbs spent the rest of the practice period in acquainting his team with several new plays.

The freshmen were used during the last hour of the practice to demonstrate the Minnesota style of defense and the varsity went through them for continued gains. On the defense, however, the varsity was hard pressed to stop the power plays as demonstrated by the frosh.

All of the men injured in earlier games, including Capt. Homer Harris, tackle; Bob Lannon and Erwin Prasse, ends, and Glenn Olson, full back, were in uniform and all were expected to be ready for the Minnesota game.

GRANT RETURNS TO PURDUE LINE; FACES FORDHAM

Lafayette, Ind., Nov. 3.—[Special.]—With the exception of Andy Grant, senior veteran, who is expected to be back at right guard, and Tony Ippolito, who may play full back, Purdue will depend on the same lineup that beat Iowa when it faces undefeated Fordham in New York City Saturday.

Grant, who apparently has fully recovered from a leg injury sustained in the Northwestern game, was back in his accustomed place in the line during today's drill while Ippolito appeared to be the coaches' choice to replace the injured Juska.

The squad will be in the best physical condition since the Ohio State game and apparently in a fit mood to attempt a major upset.

The Boilermakers will leave at 3 o'clock tomorrow afternoon on a special train and will make their pregame headquarters at the Westchester Country club in Rye, N. Y.

FORDHAM BEARS DOWN.

New York, Nov. 3.—[Special.]—Fordham, after what amounted to a three day rest, returned to strenuous work for the Purdue game Saturday.

Unimpressed by the aerial display of his sophomore backs against North Carolina, Coach Jimmy Crowley is seeking the combination that will unleash the offensive power in Fordham's great array of backs.

The chief problem is quarter back. Fortunato was the first string pilot until last Saturday, when Krywicki started against North Carolina. The team looked better with Krywicki in the lineup. He calls the open game smartly, is a fine safety man, and a good passer.

AUTO
REPAIRING
NO MONEY DOWN
BELL AUTO
10 MONTHS TO PAY
2452 S. MICHIGAN

NO LONGER A "VICTIM OF HABIT"

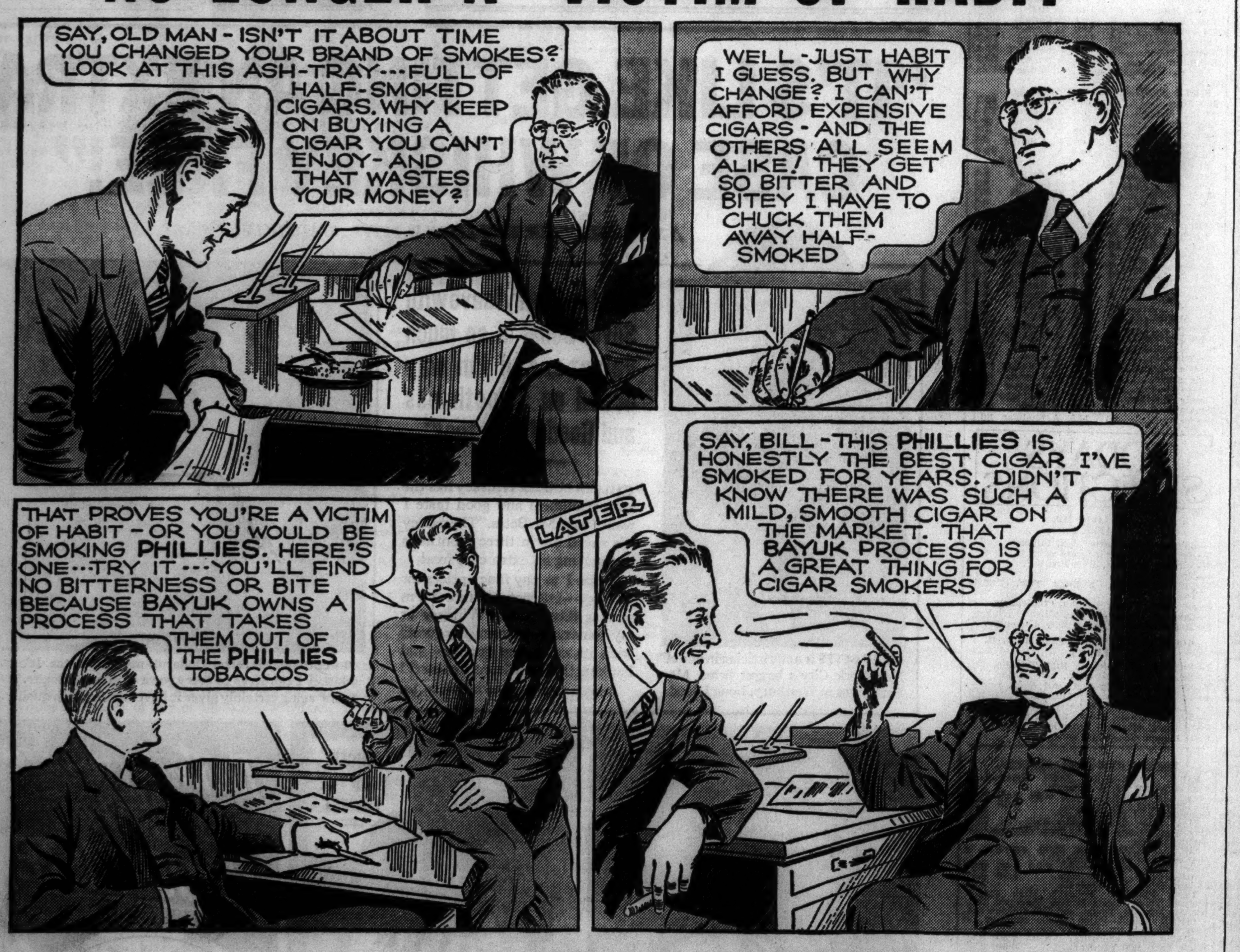

PHILLIES
ONLY 5¢
FOR YEARS, AMERICA'S LARGEST-SELLING 10¢ BRAND

WHY PHILLIES ARE FREE OF BITTER, BITEY, RASPY TASTE

Bayuk selects and buys for PHILLIES the finest and mildest types of Havana, Domestic and Sumatra tobaccos: They are the very pick of the crops:

All PHILLIES tobaccos are aged and mellowed for at least two years—and are cured by the same methods used in making the most expensive cigars : : : BUT BAYUK DOESN'T STOP HERE.

+

Bayuk owns an exclusive, patented process that removes the bitter oils and harsh elements that ordinary curing methods don't, and can't, get out. No other cigar manufacturer can use this process.

DON'T RUIN YOUR FEET IN "CHEAP" SHOES

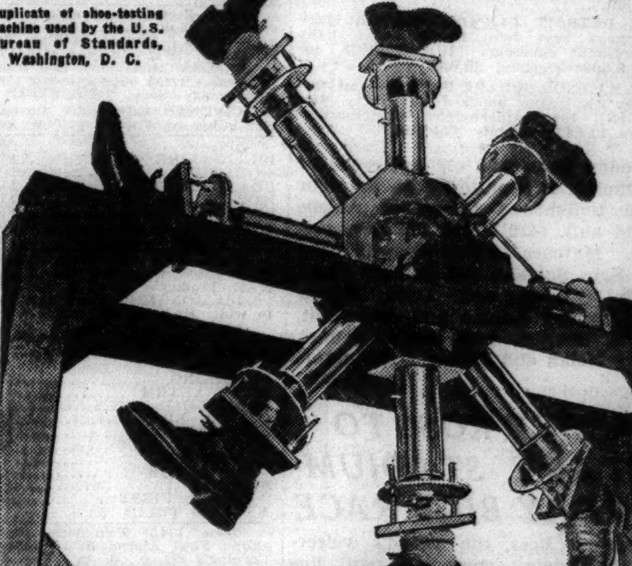

*Duplicate of shoe-testing machine used by the U.S. Bureau of Standards, Washington, D. C.

● Step into a Douglas Store, men—then step out in Douglas style! It's BUILT-IN—backed by Douglas All-Leather Construction and enduring quality. That's why Douglas Shoes STAY stylish, keep their shape and their good looks LONGER!

Douglas makes shoes for every occasion. Stop in at any of our six conveniently located Loop and Neighborhood Douglas Stores—today!

$4.40 $5.40 $6.40

Men's Shoes....$4.40, $5.40, $6.40
Boys' Shoes $2.79
*Men's Normal-Treds..........$7.40
Lady Douglas Shoes....$3.65, $5.00
Misses' Shoes.........$2.25, $2.75
*Lady Douglas Normal-Treds, $6.50
*(Patented, scientific, corrective features)

W. L. Douglas Stores in Chicago

LOOP STORES

†14 S. DEARBORN STREET, Hamilton Club Building, Men's and Boys' Shoes Only
†135 W. MADISON STREET, Near La Salle Street, Men's and Boys' Shoes Only

OUTLYING STORES

‡1611 BELMONT AVENUE, Near Lincoln
‡4002 W. MADISON STREET, Near Crawford Avenue
‡6240 S. HALSTED STREET
‡1321 MILWAUKEE AVE.

†MILWAUKEE: 716 N. Plankinton Ave. (Men's and Boys' Shoes Only)
†SOUTH BEND...210 S. Michigan St. †FORT WAYNE....1032 Calhoun St.
†Open Saturday Evenings ‡Open Tuesday, Thursday, Saturday Evenings

Douglas Shoes

WAR ADMIRAL WINS, BUT IT'S A CLOSE CALL

Masked General Runs Wide at Turn.

Pimlico, Md., Nov. 3.—[Special.]—War Admiral, the great 3 year old colt which has cruised through the 1937 racing campaign without a defeat, today came dangerously close to losing his first race of the season, but one of those breaks common to the turf permitted him to win the first running of the Pimlico Special, a handicap event of a mile and three-sixteenths.

It was Masked General, a gelding wearing the colors of the Brandywine stable, which nearly ended the Admiral's streak. Carrying only 100 pounds, a 28 pound concession from Samuel D. Riddle's colt, Masked General led until the final turn, where he ran wide, permitting War Admiral to come up and take victory by a length and a half. Masked General held on for second money, with War Minstrel third and Bottle Cap, holder of a 2 year old victory over the winner, bringing up the rear.

The crowd of 15,000, which had made War Admiral a 1 to 20 favorite, received quite a scare, as well as $2.10 for a $2 ticket. He was at the same price to place, and out to show. Masked General paid $3.30 and out, while War Minstrel was out to show.

The victory, carrying a purse of $5,680, brought War Admiral's earnings to $166,500. War Admiral will not race again this season, according to Owner Riddle, who announced that he has given Trainer George Conway a two month furlough.

Indoor Boxing Draws 13,175 First Month

Nine boxing shows held in Chicago during the first month of the indoor season in October attracted 13,175 fans who paid $17,179, unofficial figures compiled yesterday showed. These figures are less than the attendance totals and aggregate receipts reached last year. Crowds during the same span in 1936 totaled 17,094, and money taken in amounted to $29,862. In October, 1935, five shows drew gatherings totaling 8,887. Gross gates hit $11,143.

Attendance and receipts at the various clubs in October follow:

AT MARIGOLD GARDENS—Oct. 4: Milt Aron stopped Chuck Woods [5], before 1,520 spectators; receipts, $1,920; Oct. 11: Harold Brown beat George Salvadore [10], before 1,628; receipts, $2,080; Oct. 18: Sammy Angott beat Johnny Pena [10], before 1,587; receipts, $1,934; Oct. 25: Harvey Woods beat Paul Lee [8], before 1,202; receipts, $1,322. Totals: 5,937 fans paid $7,256.

AT WHITE CITY—Oct. 1: Holman Williams beat Remo Fernandez [8] before 718; receipts, $708; Oct. 8: Johnny Barbara beat Chester Rudy [8], before 500; receipts, $488; Oct. 22: Buddy Knox beat Art Oliver [10] before 790; receipts, $768; Oct. 29: Holman Williams beat Remo Fernandez [10], before 965; receipts, $630. Totals: 2,973 paid $2,594.

AT CHICAGO STADIUM—Oct. 6: Harry Thomas beat Max Marek, Illinois heavy weight champion [10], title, before 4,265; receipts $7,329.

AT LOS ANGELES OLYMPIC—Oct. 12: Maxie Rosenbloom beat Bob Nestell [10], before 8,000; receipts, approximately $12,000.

AT DETROIT OLYMPIA—Oct. 15: Izzy Gastanaga beat John Henry Lewis, light heavyweight champion [10], non-title, before 8,000; receipts, $9,600.

AT MADISON SQUARE GARDEN—Oct. 29: Henry Armstrong knocked out Petey Sarron [6], for featherweight championship before 11,847; receipts, $34,708.

Buddy Ryan, the old welterweight champion, is sponsoring an amateur card tonight at Queen of Angels Guild hall, 4412 North Western avenue. Matches include those involving Sam Soldano and Johnny Ryan, Jack O'Brien and Dave Schimmel, Sammy Kaplan and Joey Holt, Eddie Shapiro and Andy Cannel, Jerry Nolan and Jimmy Dunnington.

F. M.

BARNEY ROSS TO START STADIUM 6 DAY BIKE RACE

Barney Ross, the world's welterweight boxing champion, will fire the starting gun in Chicago's thirty-eighth international six day bicycle race in the Stadium at 9 o'clock Sunday night. Ross always has been a bike fan and sees the Chicago and New York six day grind each year. He has just returned from New York.

As soon as the Blackhawk hocky game is over tonight, Pat Mulvey, veteran track builder, will marshal 300 carpenters in the Stadium and start work on the track. Mulvey expects to have the saucer completed Friday so that the riders may have an opportunity to work out before Sunday night. A majority of the contestants are training on the roads and in Humboldt park on the eight lap board track.

Jimmy Walthour and Al Crossley, the American riders, arrived last night. Walthour doing the talking for the team, said: "We beat Gustav Kilian and Heinz Vopel, the Germans, in New York, and also licked the French team of Emile Ignat and Emile Diot. If we could do it in New York we can do it in Chicago."

HUNTERS FINED FOR VIOLATION OF GAME LAWS

Havana, Ill., Nov. 3.—[Special.]—Three Chicagoans and H. N. Rawley of Lake Forest, Ill., were fined $100 and costs each for alleged violation of federal hunting regulations today. Rawley and the three Chicago hunters, R. J. Thorne, J. R. Offield, and I. H. Barrows, members of the Grand Island Duck club near Bath, Ill., were charged with having ten ducks each and 35 more in their personal possession. They were still shooting when arrested.

DICK TRACY—Back Seat Driver

PIMLICO CHART

FIRST RACE—Steeplechase. Three year olds and up. Maidens. Two miles. Purse $1,000. Net value to winner, $700; second, $150; third, $10; fourth, $50. Weather cloudy; track fast.

Horse—	Wt	PP	St	¼	½	Str	Fin	Jocky	Eq odds
†GAY CHARLES	133	1	1	4^8	3^1	1^8	1^{10}	T.Roby	.50-1
HEAD HUNTER	148	3	5	$2^{1½}$	2^8	2^5	2^4	G.Walker	10.95-1
GLORY ROAD	148	8	6	8	6^6	4^8	3½	G.Smoot	8.15-1
AD LIB	133	7	7	5½	4½	5^{50}	4½	H.Clements	28.55-1
MAENARD	140	5	4	3^h	1^h	3½	5^{50}	C.Brooks	6.45-1
LORD YEW	143	2	2	1^1	7	6	6	E.Roberts	24.10-1
†BAGPIPE	134	4	3	6^2	5½	Fell		H.Ryan	.50-1
HAPPY FEET	141	6	8	$7^{1½}$	Lost rider			F.McKay	59.15-1

†Gwladys Whitney entry. Time, 3:58 4-5. Two dollar mutuels paid: Gay Charles, $3.00 straight, $2.20 place, $2.10 show; Head Hunter, $4.50 place, $3.10 show; Glory Road, $2.80 show. Winner, Gwladys Whitney's br. g., 3, by Blondin-Yankee Maid. Trainer, S. J. Holloway. Start good. Won easily; place same.

GAY CHARLES was allowed to rate along behind pace for a turn and a half of the field, then moved up and, taking command, won under restraint. HEAD HUNTER was a stout factor all the way. GLORY ROAD finished very fast. BAGPIPE moved up fast.

SECOND RACE—Mile and 70 yards. Three year olds and up. Purse $1,000. Net value to winner, $700; second, $150; third, $100; fourth, $50.

Horse—	Wt	PP	St	¼	½	Str	Fin	Jocky	Eq odds
SIRGAY	107	4	1	1^h	1^h	1^h	1^h	R.Merritt	3.45-1
COMBATANT	107	8	3	3^h	2^1	2^2	2½	K.McCombs	2.15-1
ERINS SUN	110	1	12	11^1	$9^{1½}$	4½	3^8	J.Longden	8.55-1
YENOC	110	9	6	4^8	3^8	$3^{1½}$	4^4	A.Clutter	3.55-1
VICKSON	104	10	8	7^h	7^2	6^1	5½	F.Jones	16.45-1
MALIGN	99	5	5	5^2	$5^{1½}$	5^1	6½	D.Packer	12.55-1
NADEEN	103	6	4	2^h	$4^{1½}$	7^2	7^3	A.Schmidl	129.70-1
KALEIDA	102	7	7	$8^{1½}$	6½	8^6	8^8	W.E.Snyder	129.10-1
STINGAREE	109	12	10	10^2	11^1	9^3	9^3	A.Cubitt	43.05-1
ZOWIE	106	2	2	$6^{1½}$	8^8	10^4	10^5	G.Seabo	35.30-1
CORNWALLIS	102	3	9	9^4	10^1	11^6	11^8	R.Eccard	85.90-1
HAPPY ROAD	107	11	11	12	12	12	12	H.LeBlanc	84.40-1

Time, 1:47. Two dollar mutuels paid: Sirgay, $8.90 straight, $4.40 place, $3.20 show; Combatant, $3.80 place, $3.20 show; Erins Sun, $4.40 show. Winner, F. M. Alger Jr.'s br. g., 3, by The Sirdar II.-Dustaway. Trainer, A. L. Copland Jr.

SIRGAY, showing excellent speed, was rushed into lead, saved ground, and held on gamely. COMBATANT moved up very fast around turn, joined SIRGAY, and stood long drive gamely. ERINS SUN, very mean at gate, was walking through stalls when start came and then swerved toward inside rail; was sent up, closed fast, and would have won in a few more strides. YENOC always close to pace, made a good effort.

THIRD RACE—Six furlongs. Two year olds. Purse $1,000. Net value to winner, $700; second, $150; third, $100; fourth, $50.

Horse—	Wt	PP	St	¼	½	Str	Fin	Jocky	Eq odds
FLYING LANCE	109	8	7	3^h	$3^{1½}$	3^2	1^h	M.Peters	9.65-1
GRAEME CRACKER	110	9	1	2^1	1^h	$2^{1½}$	2^h	B.James	29.15-1
TILAANA	110	11	3	1^h	$2^{1½}$	1^h	$3^{1½}$	J.Longden	9.35-1
BUNNY BABY	117	5	6	4^h	5^2	4½	4^4	L.Balaski	11.20-1
GREENSKI	116	1	5	5^8	4^h	5^3	5^h	C.Corbett	4.05-1
WAR SCARE	111	6	4	6^1	6^3	6^h	6^2	J.O'Malley	84.50-1
DE CHILE	113	7	2	7^h	$7^{1½}$	8^3	$7^{1½}$	J.Westrope	4.15-1
AGOTARAS	111	3	11	9½	10^1	10^1	8^2	R.Eccard	4.00-1
MY GRACIOUS	111	12	10	8^1	11^1	11^2	9^1	H.LeBlanc	67.15-1
GIGOLETTE	110	4	8	10^8	9^1	9½	10^1	C.Kurtsinger	20.40-1
YOMER	113	10	9	11^8	8^2	7^h	11½	I.Hanford	8.40-1
KAI MIN	113	2	12	12	12	12	12	H.Knickerb'ker	122.55-1

Time, 1:14 3-5. Two dollar mutuels paid: Flying Lance, $21.30 straight, $13.00 place, $7.10 show; Graeme Cracker, $28.10 place, $14.80 show; Tilaana, $7.30 show. Winner, Montpelier's b. f., 2, by Lancegaye-Beloved. Trainer, S. L. Burch.

FLYING LANCE was kept on the outside, closed with a rush, and was drawing away at end. GRAEME CRACKER, on the inside all the way, ran good race. TILAANA had plenty of speed, but tired in last sixteenth. BUNNY BABY ran good race.

FOURTH RACE—Mile and 70 yards. Two year olds. Purse $1,000. Net value to winner, $700; second, $150; third, $100; fourth, $50.

Horse—	Wt	PP	St	¼	½	Str	Fin	Jocky	Eq odds
ROMAN LADY	107	7	4	3^4	1½	1^8	1^6	B.James	14.20-1
FLYING WILD	107	1	3	1^h	2^2	2^h	$2^{1½}$	C.Corbett	3.10-1
SHORT DISTANCE	106	10	10	8^h	$8^{1½}$	4^8	3½	H.LeBlanc	7.20-1
DOROTHY ROCK	109½	8	6	5^2	3½	3^4	4½	J.Westrope	4.20-1
JOE SCHENCK	110	6	5	4^h	5^h	5^2	5^h	S.Roberts	3.05-1
ALPS	108	3	8	9^4	9^2	$7^{1½}$	6^4	J.Longden	22.65-1
GANGPLANK	108	5	7	10	10	8½	7^3	C.Kurtsinger	29.60-1
BLINI	102	4	2	6^h	7½	6½	8^8	J.Renick	61.65-1
KING PHARAMOND	110½	9	9	7½	6^h	10	9^{10}	W.D.Wright	13.65-1
ALARMING	108	2	1	2½	4^2	9^1	10	N.Wall	17.15-1

Time, 1:44 2-5. Two dollar mutuels paid: Roman Lady, $30.40 straight, $10.90 place, $6.70 show; Flying Wild, $5.20 place, $3.80 show; Short Distance, $4.60 show. Winner, H. P. Metcalf's br. f., 2, by Cohort-Pretty Miss. Trainer, M. Smart.

ROMAN LADY was rushed into lead at end of the first six furlongs, then drew away and won nicely in hand. FLYING WILD was eased back around turn and was next best. SHORT DISTANCE, away poorly, ran good race.

FIFTH RACE—Mile and three-sixteenths. Handicap. Three year olds. Purse, $7,500 added. Net value to winner, $5,680; second, $1,500; third, $750; fourth, $300.

Horse—	Wt	PP	St	¼	½	Str	Fin	Jocky	Eq odds
WAR ADMIRAL	128	1	2	3^1	3^1	1^3	$1^{1½}$	C.Kurtsinger	.05-1
MASKED GENERAL	100	2	4	2^1	1^3	2^2	2^5	R.Eccard	25.70-1
WAR MINSTREL	109	4	1	1^1	$2^{1½}$	3^4	3^h	J.Longden	24.15-1
BOTTLE CAP	107	3	3	4	4	4	4	C.Corbett	19.10-1

Time, 1:58 4-5. Two dollar mutuels paid: War Admiral, $2.10 straight, $2.10 place, out show; Masked General, $3.30 place, out show; War Minstrel, out show. Winner, Glen Riddle Farm's br. c., 3, by Man o' War-Brushup. Trainer, G. Conway.

WAR ADMIRAL scored a very lucky victory. He was mean at the gate, broke good, but could not get to the front. He was hard ridden in run down backstretch and going into final quarter he was soundly beaten, but when MASKED GENERAL ran out he took lead and was doing his very best to win. MASKED GENERAL was bothered going into paddock turn, but moved up fast on the outside, took lead turning out of backstretch, but ran out passing the three furlong pole.

SIXTH RACE—Mile and one-sixteenth. Handicap for fillies and mares 3 years old and up. Purse, $3,000 added. Net value to winner, $2,840; second, $500; third, $300; fourth, $100.

Horse—	Wt	PP	St	¼	½	Str	Fin	Jocky	Eq odds
ESPOSA	122	9	10	$9^{1½}$	7^h	1^h	1½	N.Wall	3.15-1
FAIR STEIN	112	7	6	8^1	8^3	$4^{1½}$	2^1	L.Balaski	15.80-1
†TWO BOB	109	1	1	3^2	3^h	5^2	$3^{1½}$	J.Wagner	9.70-1
FLORADORA	113	10	5	6^4	6^1	$2^{1½}$	4^2	J.Westrope	4.50-1
REGAL LILY	120	3	4	$7^{1½}$	9^4	9^3	5^3	H.Richards	4.65-1
TABITHA	109	8	9	4^h	5^1	8^3	6^h	G.Seabo	5.20-1
JESTING	114	6	7	5^h	4^h	6^1	7^1	W.D.Wright	14.20-1
RECUSSION	105	4	8	10	10	10	8^1	I.Hanford	34.15-1
†GENIE PALATINE	114	2	2	1^8	1^h	7^1	9½	J.Longden	9.70-1
DROWSY	107	5	3	$2^{1½}$	2^h	3^h	10	K.McCombs	12.05-1

†Mrs. E. Denemark entry. Time, 1:45 4-5. Two dollar mutuels paid: Esposa, $8.30 straight, $5.60 place, $3.10 show; Fair Stein, $16.00 place, $9.20 show; Two Bob, $5.20 show. Winner, William Zeigler Jr.'s ch. m., 5, by Espino-Quick Batter. Trainer, M. Brady. Went to post at 4:17. Off at 4:17½. Start good. Won driving; place same.

ESPOSA broke slow and trailed far back to the far turn, where she moved up fast but was carried wide entering stretch by FLORADORA but recovered and, closing gamely, won going away. FAIR STEIN, under a hard ride, finished with a rush.

SEVENTH RACE—Six furlongs. Handicap. Three year olds and up. Purse $1,500. Net value to winner, $1,000; second, $300; third, $150; fourth, $50.

Horse—	Wt	PP	St	¼	½	Str	Fin	Jocky	Eq odds
BILLIONAIRE	111	4	1	1^2	1^2	$1^{1½}$	$1^{1½}$	J.Renick	1.85-1
SANDSTONE	109½	6	4	$3^{1½}$	2½	2½	2^2	J.Westrope	5.10-1
GRAND SLAM	110	1	5	5^3	4^3	3^4	3^4	L.Turner	9.30-1
MOWER	117	3	2	2^h	3½	5½	4^n	C.Corbett	3.05-1
CARVOLA	112	5	6	7	7	4½	$5^{1½}$	C.Kurtsinger	11.90-1
STAND IN	102	2	3	$4^{1½}$	5^1	6^1	6½	S.Renick	15.50-1
EVERGOLD	110½	7	7	6^h	6^1	7	7	W.D.Wright	10.20-1

Time, 1:12 1-5. Two dollar mutuels paid: Billionaire, $5.70 straight, $3.90 place, $2.90 show; Sandstone, $5.40 place, $3.50 show; Grand Slam, $4.90 show. Winner, E. R. Bradley's br. c., 3, by Black Toney-Forteresse. Trainer, H. J. Thompson.

BILLIONAIRE, away fast, opened a wide gap, saved ground, but was doing his best to win. SANDSTONE made a determined bid entering stretch and made a game effort.

EIGHTH RACE—Mile and 70 yards. Three year olds. Purse $1,000. Net value to winner, $700; second, $150; third, $100; fourth, $50.

Horse—	Wt	PP	St	¼	½	Str	Fin	Jocky	Eq odds
UNFAILING	118	10	11	11	10^1	4½	1^h	J.Westrope	7.85-1
FIRST ALARM	115	5	1	9½	8½	2½	2^h	R.Eccard	4.20-1
DARK BEAU	113	3	3	2^h	2^h	1½	3^2	A.Cubitt	13.65-1
GOLDEN ERA	118	6	7	8^h	7^1	5^1	4^1	C.Corbett	9.80-1
BIOLOGIST	110	11	4	4½	3^h	3^h	5^2	J.Renick	4.70-1
HIGH VELOCITY	115	8	10	5½	5^h	7½	6^1	C.Kurtsinger	11.70-1
ADVOCATOR	118	9	5	3^h	4^2	8^3	7^4	J.Pollard	5.75-1
SUNPHANTOM	115	7	2	1^1	1^h	6½	8^5	L.Balaski	21.40-1
SWAHILI	115	2	8	7^1	6^h	9^2	9^3	J.Longden	38.25-1
AMERICA FIRST	115	4	6	6^1	9^1	10^2	10^4	G.Miller	54.10-1
YELLOW TULIP	115	1	9	10^1	11	11	11	L.Turner	6.80-1

Time, 1:45. Two dollar mutuels paid: Unfailing, $17.70 straight, $8.50 place, $6.90 show; First Alarm, $7.10 place, $4.80 show; Dark Beau, $7.00 show. Winner, Parker Corning's ch. c., 3, by Busy American-Science. Trainer, Max Hirsch. Went to post at 5:11. Off at 5:16. Start poor. Won driving; place same.

UNFAILING circled field and won going away. FIRST ALARM came with a rush. DARK BEAU ran into lead early and made a game effort. GOLDEN ERA closed fast.

ROCKINGHAM PARK ENTRIES.

FIRST RACE—Purse $800, claiming, 3 year olds and up, 6 furlongs:

Lucky Color .....104 | *Euryalus 107
*High Martin .....103 | Thundertone 108
Transmutate .....108 | Shantime 110
Beautiful .....105 | Sarouk 106
*Noble Spirit .....112 | Al Carlys 104
Sciva .....109 | *Catchall 112
Proteus .....113 | High Treason 110
*Night Serge 103

SECOND RACE—Purse $800, claiming, 3 year olds and up, 1 mile:

*Takawalk .....107 | Trajectory 112
*Maraconna .....107 | Busy Daughter 109
*Bright Bird .....111 | Morun 109
Momentary .....109 | Color Sketch 103
*Bounding .....102 | *Hasty Hannah 104
Westview .....109 | Chitter 112
Flying Play .....103 | Welsh Lad 106
*Always Blue .....109 | Morlute 109
*Our Major 101

THIRD RACE—Purse $800, claiming, 3 year olds and up, 1 mile:

Spicy .....103 | Shebang 103
*Play Line .....105 | *Golden Duchess 104
*A. O. Connell .....111 | Gypwick 103
Frascati .....106 | Mary's Boy 106
Prince Dean .....112 | Blessed Event 116
*Whittle .....101 | All Agog 103
Briarthorn .....112 | Flaming Belle 103
*Lady Grandace .....104 | Happy Tom 112

FOURTH RACE—Purse $800, claiming, 3 year olds and up, 6 furlongs:

*Far Cry .....106 | My Surprise 111
*Rich Strike .....102 | *Tarping 113
Blue Armor .....114 | *Learoyd 113

FIFTH RACE—Purse $1,000, handicap, 2 year olds, 1 mile:

May R. .....104 | Grand Light 118
Posterity .....116 | Motilla 95
Diarissa .....108 | Miss Mars 103
†Silver Trace .....111 | †Bustle 102
Miss Leon .....100 | ‡Phone 100
†Taxi 100

†A. C. Bostwick and Mrs. E. Greene entry. ‡Milton Mason entry.

SIXTH RACE—Purse $1,000, claiming, handicap, 3 year olds, 1 1-16 miles:

White Hot .....115 | Prince Sador 107
Virnock .....98 | †Lady Tichner 103
†Legion .....100 | Proprietary 96
Jackie D. 112

†Medway stable entry.

SEVENTH RACE—Purse $800, claiming, 3 year olds and up, 6 furlongs:

*Odd Blue .....109 | Saunderstown 108
Ladfield .....114 | Worthy Duke 111
*San Marino .....104 | Upside Down 112
*Dancing Cloud .....102 | *Mixwell 111
*Happy Knot .....108 | Crowning Glory 107
*Masked Gal .....104 | Red Hook 107

EIGHTH RACE—Purse $800, claiming, 3 year olds and up, 1 1-16 miles:

*Sainted .....108 | *Moralist 108
Reckless .....104 | *Kimpton 112
Brass Monkey .....109 | Lugano 109
Bay Buddy .....113 | *U Demon 112
*Count Me .....112 | L'Etoile 110
*Kindacorn 109

*Apprentice allowance claimed.

Daily Doubles

ROCKINGHAM PARK.

Crop and Good Dame $31.50

PIMLICO.

Gay Charles and Sir Gay $10.70

BAY MEADOWS RESULTS.

FIRST RACE — Purse $700, maidens, all ages, 6 furlongs:
Gameion, 100 [J. Adams] .15.40 7.20 5.00
Mep, 100 [Chojenacki] 4.20 3.20
Skegness, 100 [Connell] 7.00
Time, 1:13. Africa, Carinthia, Gypsy Fred, Mary L., Nakasun, Speed On, Ardath, Fence Rider, and Aytee ran.

SECOND RACE—Purse $700, claiming, 3 year olds and up, 6 furlongs:
Braille, 110 [Sena] 10.40 5.40 3.80
Mer. Queen, 110 [G. Burns] 7.60 4.80
Mayrap, 104 [P. Ryan] 4.80
Time, 1:12. Rare Ben, Plunge Home, French Servant, Polvos Pride, Tetra Play, Wild Glow, Royal Chef and Scythe ran.

THIRD RACE — Purse $800, claiming, 3 year olds and up, 1 1-16 miles:
Biddy's Toy, 111 [Adams] 4.20 3.00 2.40
Recoatna, 105 [Ryan] 4.20 2.80
Sign Up, 110 [F. Miller] .. 2.40
Time, 1:45 4-5. Genial Manners, Better Servant, and Saratoga Gal ran.

FOURTH RACE—Purse $800, claiming, 2 year olds, 1 mile:
Kay E. Bee, 105 [Webster] .13.00 8.00 5.80
Grimsby, 103 [P. Ryan] 16.00 7.40
El Grandee, 100 [Connell] 11.00
Time, 1:40 4-5. Sceed, Sistina, Mike Luck, Margiebell, Double Brush ran.

FIFTH RACE — Purse $800, claiming, 3 year olds and up, 1 mile:
Donna Bonita, 110 [Ros'g'n] 5.20 3.40 3.00
Danfield, 108 [J.G.Wilson] .. 6.60 4.40
Santa Monica, 104 [Connell] . 3.40
Time, 1:38 4-5. Lapland, Easter Tommy, and Mildair ran.

SIXTH RACE—Purse $800; claiming; 3 year olds and up; mile and a sixteenth:
Gertie, 109 [Pierce] 6.00 3.60 3.20
Blind Blarney, 109 [Varn'r] 7.20 3.80
Skeet Shooter, 100 [Yager] 5.80
Time, 1:45. Uncle Less, Radio Hour, American Emblem, and Lady Jacqueline ran.

SEVENTH RACE—Purse $800, claiming, 3 year olds and up, 6 furlongs:
High Vote, 113 [Rosen'en] 11.20 4.60 3.80
C. Slicker, 110 [A. Rob'on] 3.60 3.00
Sky Pirate, 107 [T.P.Ma'n] 4.80
Time, 1:11 1-5. Southern Belle, Indiantown, and Peter Saxon ran.

EIGHTH RACE—Claiming 4 year olds and up, 1 1-16 miles:
J. Lueders, 106 [G.Burns] 12.60 6.40 4.20
Mt. Glen, 110 [W. Rob'son] 8.80 5.20
Koot. Belle, 103 [T.Sena] . 3.60
Time, 1:46 1-5. North Gallis, Bylona, Independent Way, Evidently, Sweep Quick, Flabbergast, Puako, and Cotlo Bess ran.

PIMLICO ODDS & JOCKIES

FIRST RACE—1⅛ miles:

Horse.	P.P.	Wt.	Jocky.	Odds.
Spartan Lady	9	106	W. Snyder	3-1
Letter Box	13	111	K. McC'be	15-1
Infilee	10	111	J. O'Malley	30-1
Grace Carome	4	109	N. Wall	6-1
Sun Apollo	3	107	J. Vinas	4-1
Time to Go	12	112	No boy	6-1
Narise	16	109	F. Jones	6-1
Aftermath	1	109	J. Wagner	8-1
Prairie Prince	6	104	A. Clutter	10-1
Miss Sycamore	17	101	M. Sarno	15-1
Nipponese	11	109	W.D.W'ght	20-1
Inactive	7	104	F. Kelly	20-1
Lockstep	5	101	H.Mora	20-1
Double Finesse	2	109	G. Miller	30-1
Venetian	8	109	J. Westr'pe	20-1
Jobakheta	14	109	No boy	20-1
Toothpick	15	101	No boy	30-1
Dutch Uncle	18	109	L. Pikor	20-1

SECOND RACE—6 furlongs:

Horse.	P.P.	Wt.	Jocky.	Odds.
Heraldic	12	116	J. Wagner	20-1
Doggerel	2	116	H.LeBlanc	15-1
Lourdes	16	116	E. Arcaro	20-1
Baby League	10	116	J. Renick	2-1
Fleur du Mal	17	116	No boy	10-1
Hi Ada	8	116	C. Kurt'ger	10-1
*Merry Breezes	7	116	No boy	4-1
Soigne	18	116	H. Richards	6-1
Sickle Lass	14	116	W.D.Wright	8-1
La Rose	4	116	J. Longden	6-1
Riotous	6	116	N. Wall	20-1
Peggy Byrne	1	116	R. Merritt	20-1
Spinster Anne	3	116	L. Balaski	30-1
*Gulf Breeze	5	116	No boy	4-1
Be Jabbers	9	116	M. Peters	30-1
Moths Wing	11	116	L. Machado	30-1
Fickle Mood	13	116	R. Eccard	30-1
Balkan Maid	15	116	F. Kopel	30-1

*King Ranch and Mrs. P. Corning entry.

THIRD RACE—1 mile and 70 yards:

Horse.	P.P.	Wt.	Jocky.	Odds.
Actress	15	108	No boy	6-1
*Try Back	9	112	H. LeBlanc	12-1
Fine Frills	5	112	N. Wall	8-1
Mother's Love	10	107	R. Eccard	8-1
Fly Me	1	113	F. Jones	3-1
Affirmation	3	115	J. O'Malley	5-1
My Buddy	7	110	A.Clutter	10-1
Doris Dene	16	107	No boy	8-1
Witch Girl	18	112	E. Arcaro	15-1
Check Signal	4	115	J. Lynch	15-1
Mido R.	6	108	No boy	20-1
*Toutmepal	8	109	J. Vinas	12-1
Texas Boy	12	110	H. LeBlanc	20-1
Chase Him	13	112	M. Corona	20-1
Powers Gouraud	2	107	H. Dabson	20-1
Joe D.	11	113	W. Snyder	30-1
Jen	14	109	No boy	30-1
Jim Cornell	17	115	No boy	30-1

*M. Hirsch and A. Hanger entry.

FOURTH RACE—3 miles:

Horse.	P.P.	Wt.	Jocky.	Odds.
*Kongsem	1	150	R.J.Duffy	2-1
Bell Man	6	151	S.WalkerJr	5-2
Glory Road	2	151	F. Thornd'e	5-2
Forbis	4	153	F. Cowell	8-1
Prince Wick	7	159	H. Frost	10-1
*Homesteader	5	150	M. Burns	2-1
Little Cottage II	3	159	J.S.Horri'n	10-1

*Montpelier entry.

FIFTH RACE—6 furlongs:

Horse.	P.P.	Wt.	Jocky.	Odds.
Clingendaal	4	122	A. Shelha'r	2-1
Evening Tide	7	116	No boy	5-1
Prairie Dog	6	111	J. Westrope	10-1
Millie M.	2	106	M. Peters	8-1
Coramine	5	106	R. Jones	6-1
*Tedious	9	106	S. Renick	8-1
†Biscayne Blue	12	109	L. Turner	15-1
Sir Oracle	1	111	V.Thomps'n	8-1
Broad Ripple	10	106	R. Merritt	20-1
Rye Beach	2	109	C. Corbett	20-1
†Mary Keen	14	106	L. Turner	15-1
*Sharpshooter	13	106	L. Knapp	15-1
North Riding	11	108	J. Longden	30-1
Exhibitor	3	109	I. Hanford	30-1

*A. G. Vanderbilt entry. †Bomar Stable entry.

SIXTH RACE—1 mile and 70 yards:

Horse.	P.P.	Wt.	Jocky.	Odds.
Jim Corn	4	100	No boy	10-1
Flying Orphan	6	108	R. Merritt	10-1
Challephen	2	118	J. Wagner	3-5
Lady's Beau	3	108	J. Jackle	4-1
Dunnamony	1	108	F. A.Smith	8-1
Unheralded	5	108	N. Wall	10-1

SEVENTH RACE—1 mile and 70 yards:

Horse.	P.P.	Wt.	Jocky.	Odds.
Conquer	4	111	R. Merritt	8-5
*Bootless	1	109	S.Renick	2-1
Giant Killer	3	115	C. Corbett	2-1
Savage Beauty	5	105	N. Wall	6-1
*Baby Talk	2	101	J. Renick	2-1

*E. R. Bradley entry.

EIGHTH RACE—6 furlongs:

Horse.	P.P.	Wt.	Jocky.	Odds.
Titian Kiddie	15	112	W.D.Wright	20-1
Patchpocket	4	112	R. Eccard	6-1
Absconder	3	115	C. Critchf'd	15-1
Fast Express	10	114	L. Machado	2-5
Honey Cloud	1	114	C. Kurtzin'r	5-1
Night Play	6	112	L. Turner	4-1
Atlante	12	114	N. Wall	6-1
Sun Antioch	8	108	No boy	8-1
Scudder	18	110	L. Jackson	12-1
John Werring	17	110	J. O'Malley	15-1
Bill Bleiweiss	2	110	A. Cubitt	20-1
Sir Windsor	11	109	J. Vinas	20-1
Bride's Delight	14	112	J. O'Malley	20-1
Lady Penny	5	102	A. Smith	30-1
Early Broom	7	102	A. Clutter	30-1
Cloudy Weather	9	105	K. McC'mbs	30-1
Tonyman	13	105	F. Kelly	30-1
Broadstep	16	115	A. Shelh'er	30-1

TODAY'S SELECTIONS

PIMLICO, MD. [Fast.]

1—Spartan Lady, Letter Box, Infilee.
2—Heraldic, Doggerel, Lourdes.
3—Actress, Tryback, Pine Frills.
4—No selections.
5—CLINGENDAAL, Evening Tide, Prairie Dog.
6—Jim Corn, Flying Orphan, Challephen.
7—Conquer, Bootless, Giant Killer.
8—Titian Kiddie, Patchpocket, Absconder.

ROCKINGHAM PARK, SALEM, N. H. [Fast.]

1—Noble Spirit, Catchall, High Treason.
2—Bright Bird, Trajectory, Our Major.
3—Blessed Event, Frascati, All Agog.
4—Tarping, Learoyd, My Surprise.
5—GRAND LIGHT, Posterity, Bustle.
6—Meoway stable, Prince Sador, Proprietary.
7—Ladfield, Mixwell, Crowning Glory.
8—U Demon, Count Me, Kindacorn.

ROCKINGHAM PARK RESULTS.

FIRST RACE—Purse $800, claiming, 3 year olds and up, 6 furlongs:
Crop, 113 [Knott] 6.20 3.90 3.40
Big Play, 109 [Wimmer] ... 8.60 7.90
Torcheen, 113 [Haritos] ... 8.60
Time, 1:14. Teeter Totter, Lottafun, Wedding Ring, Primer, Thistle Jock, Chatuga, and Dundrum ran.

SECOND RACE—Purse $800, claiming, 3 year olds and up, 6 furlongs:
Good Dame, 104 [Scheih] 9.80 4.80 3.80
Scottish Mary, 109 [Duffy] 4.50 3.80
Johnny Cake, 112 [May] .. 5.60
Time, 1:14 1-5. Believer, High Polish, Strange Times, Many Moons, Starogan, Saxlen, Sir Michael, Toano, and Bob Charlie ran.

THIRD RACE—Purse $800, claiming, 3 year olds and up, 1 mile:
Wulfstan, 105 [Scheih] .. 8.40 4.50 3.40
Bugle Call, 106 [Duffy] ... 3.50 2.90
Veilstar, 107 [Collins] 4.70
Time, 1:40 1-5. Keep Cheery, Hats Off, Rudenia, Great Shakes, Mamuck, Yankee Skipper, Mickey's Boy, Light Cruiser, and Bethlehem Star ran.

FOURTH RACE—Purse $800, claiming, 2 year olds, 6 furlongs:
Very Busy, 111 [Knott] ... 16.20 6.70 3.50
Long Wave, 110 [Jacques] 5.00 2.80
Evening Time, 110 [Mar'o] 2.50
Time, 1:15. Napper Tandy, Rolls Nice, Memory Chair, Light Rolls, King Preston ran.

FIFTH RACE—Purse $1,200, handicap, 3 year olds and up, 6 furlongs:
Sanctity, 109 [Marrero] .. 9.10 4.70 3.30
Gay Balko, 102 [McCoy] .. 4.10 3.00
Lady Higloss, 104 [Ble'n] . 3.90
Time, 1:12. High Voltage, Trouper, Buster Boy, Bubblesome, and Mansco ran.

SIXTH RACE—Purse $800, claiming, 3 year olds and up, 1 1-16 miles:
Midshipman, 108 [Scheih] 5.10 3.50 2.70
Askaris, 102 [Dickey] 7.60 4.40
Goldman, 102 [Krovitz] ... 3.60
Time, 1:46 3-5. Blind Brook, Dormido, and Foreign Legion ran.

SEVENTH RACE—Purse $800, claiming, 3 year olds and up, 1 mile:
Malice, 113 [Gross] 90.50 44.30 31.30
Forest B., 110 [Bierman] . 10.10 7.20
Merovech, 111 [Hartle] .. 4.10
Time, 1:41 2-5. Bab Wrack, Nellie Mc., Love Potion, Bird Lore, Bull Market, Speycrest, Beau Govans, Big Show, Songstone ran.

EIGHTH RACE—Purse $800, claiming, 3 year olds and up, 1 1-16 miles:
Mad Gallop, 101 [Duffy] 23.10 7.10 4.60
Maurice G., 111 [Bierman] 7.10 4.70
Sir Rollie, 112 [Marrero] 3.90
Time, 1:47. Leonard Wilson, Berry Patch, Stipulate, Skipsea, Chancery, Even Up, Package, Transcap, and Hickory Lad ran.

Leo Persistent, but Finds Prep Title Elusive

Aloysius L. [Whitey] Cronin, football coach at Leo High school, yesterday discussed the possibility of his squad's winning the city championship. For three years Coach Cronin's Lions have threatened to take the title, but on each occasion failed at the last hurdle. However, confidence is expressed that the team has enough power this season to take the Catholic league championship and then beat the public school champion in Mayor Kelly's charity game at Soldiers' field on Nov. 27.

Cronin pondered as he glanced at the obstacles which now face his eleven. On Sunday afternoon the Lions will meet De La Salle at Shewbridge field, 74th and Aberdeen streets. A victory will give Leo the south section championship. Then on Nov. 21 they will oppose the north section winner, either Fenwick or St. George, for the Catholic league championship.

Famine May End.

Records of previous opportunities to win the city title are recalled by Coach Cronin, but he believes the time has arrived to conquer the jinx which trailed his eleven for three years. As champion of the Catholic league in 1934 and 1935, Leo opposed Lindblom, public school title holder, but lost each time by the same score, 6 to 0. Last year, Leo won the south section championship, but it met a powerful Fenwick team and lost, 28 to 0.

A fast charging, hard blocking eleven with a great open field runner in Johnny Galvin, Leo may realize its city championship ambition this season. It has won four consecutive games. Galvin led the squad to its last victory, over St. Rita last Sunday, by scoring all his team's points to triumph, 21 to 20.

The north section championship will not be determined until Nov. 14, when Fenwick meets St. George at Mills stadium, Lake street and Kilpatrick avenue. St. George, in first place with five straight victories, drew a bye in this week-end's schedule, but Fenwick, which has scored four triumphs, faces Andy Pilney's Weber team, which has won two, lost two, and played one tie, on the Mills' gridiron.

Parker Meets Fenger.

Meanwhile, three of the four sectional champions of the Public School league—Austin, Tilden Tech, and Senn — are preparing for the semi-finals on Nov. 13. The other sectional titleholder will be Parker or Fenger. They meet Saturday afternoon at Pullman Tech field for the south division title.

Austin will end its west section schedule tomorrow night against Crane Tech at Mills stadium, while Senn, north division representative, will face Amundsen at Loyola stadium Saturday afternoon. Tilden Tech, central section winner, will meet Englewood at the 124th Field Artillery armory, 52d street and Cottage Grove avenue, Saturday night. In the semi-final round, Tilden Tech will meet Senn and Austin will play Parker or Fenger.

Crane, Hyde Park Win; Retain Lead in Soccer League

Crane and Hyde Park won games in the city high school soccer league yesterday to retain their joint lead. Crane defeating Schurz, 1 to 0, and Hyde Park winning from Von Steuben, 3 to 1.

Crane triumphed on a successful penalty kick seven minutes after the start of the second half. Von Steuben was the first team to score against Hyde Park in four games. It also was the first goal the losers have made this season, Curren, inside right, scoring.

In the other game yesterday, Tilden and Lane played to a scoreless tie, Tilden dropping from a tie for first place in the league to second, one point behind the two leaders.

CRISP WEATHER INSPIRES DUCKS TO SEE WORLD

Illinois River Valley Is a Popular Place.

BY BOB BECKER.

More flocks of wild ducks and geese have moved into Illinois since the cold snap and chilly north wind succeeded the summery weather that prevailed on the opening day of the 1937 hunting season. Waterfowl hunters now should find plenty of ducks in the Illinois river valley if they plan on hunting trips during the next few weeks.

The duck hunting enjoyed by shooters on the first few days of the season was fair to extra good, according to reports from hunters who visited the Illinois river valley, although bluebird weather, the kind that makes you think of summer instead of autumn, disappointed shooters on the opening day.

We saw plenty of ducks in the marshes next to the Sangamon river when we were on our first hunt of the 1937 waterfowl season.

Some Spoonbills.

In addition to mallards and pintails, we saw a few spoonbills, flying low over the marsh, several large flocks of green wing teal, a few widgeon, and several flocks of ringnecks or blackjacks.

The best duck day was the second day of the open season [Tuesday]. There was a strong, cold wind coming out of the north. We had a blind in a smartweed marsh at Cuga Island, where the Sangamon flows into the Illinois. When we poled our duck boat to this blind we saw hundreds of mallards take off from the marsh in front of the blind where the water was just the right depth for the puddling ducks.

This blind was directly on the line of the mallard flight, working up wind over the lowlands. Pintails would look us over and then go on, as a rule, because the opening in the slough was a little small for them.

Bag Two Black Mallards.

But many of the greenheads that came upwind, low over the willows and smartweed, sighted our stool of 28 block decoys, and then gave us a swing.

Included in this heavy morning flight was one pair of black mallards. These two fooled us completely. We must have been busy with a mid-morning lunch when they came in and sat down beyond the decoys. The first we knew about black mallards was when E. A., our hunting partner, saw them. He stood up, flushed the birds, let go with his double barrel gun and dropped both with one shot.

MOHAWKS PLAY TONIGHT.

The Mohawk football team will meet the Roy Dells at Spencer field, 4200 North Central avenue, tonight. It will be their second meeting of the season, the Roy Dells having won the first contest, 6 to 0.

In the WAKE of the NEWS

[Continued from first sports page.]

Sonnets of a Substitute.

XI. [Final.]

The other day—O, tell it not abroad—
The coach succumbed and put me in a game;
The players didn't seem so overawed,
The stands were not resounding with my name.
The first time that the ball was passed to me
I ran with it for a substantial loss.
I tried to pass but a huge enemy
Was there to intercept my feeble toss.

I don't know just what happened after that.
Perhaps it was my pretty nurse who said
That some one must have hit me with a gat
To raise those nasty bumps upon my head.
And then I heard that Jane, the fickle lout,
Was going with the guy who knocked me out.

T. E. B.

* *

Dumbbell Pome.

The angleworm can twist and squirm,
He always knows the way to turn,
His friends are few, but round and firm,
I wish I were an angleworm.

—Harvey R. Barnard.

* *

So It Has Come to This.

An alumnus of a big school ended a football argument with this crack: "I'd stick for my alma mater, but they've got too many students on the team." —Old Collegeville Joe.

* *

Remember 'Way Back When:

On Nov. 11, 1918, the headline in THE TRIBUNE was "Great War Ends." —Frank Conte.

Ten Years Ago Today—Earl Sande, foremost American jocky, was suspended for fouling Reigh Count in the Pimlico Futurity, which was won by Glade.

FOOTBALL
PITTSBURGH vs. NOTRE DAME
Nov. 6th
GRAND TRUNK RAILWAY
Leaves Dearborn Station 10:00 a. m., Arrives South Bend 12:00 (Noon).
Railway coach ticket, transfer from Station to Stadium and return and reserved seat at game $6.75
Railway ticket, parlor car seat, reserved seat at game, transfer from Station to Stadium and return $9.00
TICKET OFFICE
4 South Michigan Avenue
Telephone: RANdolph 5465

"IT'S LIKE GETTING AN EXTRA CASE OF WHISKEY FREE!"

A SIGNED INTERVIEW WITH ALLAN W. BETTS—STATISTICIAN

"Yes, the Money I save with Silver Dollar is so much velvet—And I'm way ahead on Smoothness and Good Taste, too!"

"SILVER DOLLAR Whiskey has the smoothness and good taste I want," says Mr. Betts. "The money it's saved me in three months is like getting an extra case free!

"I used to pay fancy prices for whiskey—but not any more! I'm serving Silver Dollar Whiskey at my home now—pleasing my guests with its extra-fine quality—and banking the big difference in cost!"

ALLAN BETTS is a statistician in one of New York City's largest firms. Mr. Betts lives in Westbury, Long Island.

Copyright 1937 by Lincoln Inn Distilling Co., Inc.

"I RECOMMEND Silver Dollar to my friends, too. It's one whiskey I can serve to every guest with no apologies. Two years' aging certainly gives it flavor and smooth quality."

EVERY DROP of Silver Dollar Whiskey has been aged in charred white-oak barrels for two years! This fine whiskey tastes right because it's made right.

SILVER DOLLAR
STRAIGHT BOURBON WHISKEY
LINCOLN INN DISTILLING CO., INC., LAWRENCEBURG, INDIANA

H. M. ROBINSON, FRIEND OF THREE PRESIDENTS, DIES

Offered, Declined Posts in Cabinets.

Pasadena, Cal., Nov. 3.—(AP)—Henry M. Robinson, 69 years old banker, economist and confidant of Presidents died today. He died of heart disease following a spinal injury suffered last July at a gun club. He died in the Huntington Memorial hospital, a new philanthropic institution of whose board he was president.

Refuses Cabinet Posts.

Mr. Robinson refused when President Wilson urged him to become secretary of interior and when Presidents Harding and Hoover offered to make him secretary of the treasury. With him when he died were his personal physician, Dr. Walter P. Bliss; his wife, Mrs. Laurabelle Arms Robinson, and his brother, Richard H. M. Robinson of Tuxedo, N. Y.

Helps In, After War.

Mr. Robinson was a commissioner of the shipping board and member of the supreme economic council of the peace conference. Later he was at the first international labor conference. He there won the thanks of the American Federation of Labor. President Coolidge named him to the committee on the Dawes plan in 1924, made him chairman of the American delegation to the Geneva international economic conference in 1927. He was a member of President Hoover's stabilization conference.

Will of Coolidge Friend Gives Amherst $281,500

Northampton, Mass., Nov. 3.—(AP)—Amherst college will benefit by $281,500 under the will of Judge Henry P. Field, who started Calvin Coolidge on his legal career.

LITTLE ORPHAN ANNIE: Come and Get It

BRISBANE PLEA FOR TAXES CUT WILL BE HEARD

Washington, D. C., Nov. 3.—(AP)—The board of tax appeals agreed today to hear arguments in New York City on collection of more than $700,000 additional income taxes from Ed Wynn and the late Arthur Brisbane. No date for the hearing was set.

Wynn, radio comedian, and four companies he owns had asked the board to redetermine deficiencies totaling $647,591 in income taxes for 1932, 1933, and 1934.

Brisbane's estate and Phoebe C. Brisbane sought a redetermination of a $70,021 deficiency in 1931 and 1932 income taxes.

The Brisbane petition contended the bureau erred in holding Arthur Brisbane's $256,500 salary in 1930 as a newspaper writer constituted income from trade or business. The Brisbane petition alleged they sustained a statutory net loss of $213,987 in 1930, deducting from the Brisbane income $244,750 they said they lost on operation of their California farm and other transactions.

Day By Day Story of the Experimental Farms

By Frank Ridgway

Flora of Chicagoland

Nov. 3, 1937.

Crimson tops of black oaks have been showing up like tongues of flame in the Wheaton farm woods lately. They have the most highly colored foliage of any of the six oaks on the place. The leaves are not always of a deep crimson; some are maroon or bronze. Notations in my little green book show that last spring the hairy catkins of the black oak were 4 to 6 inches long. When the young buds of the black oaks had only partly opened many of the little leaves were of a deep red or crimson color. Before long they were fully unfolded and leaves from the lowest to the highest branches soon turned green.

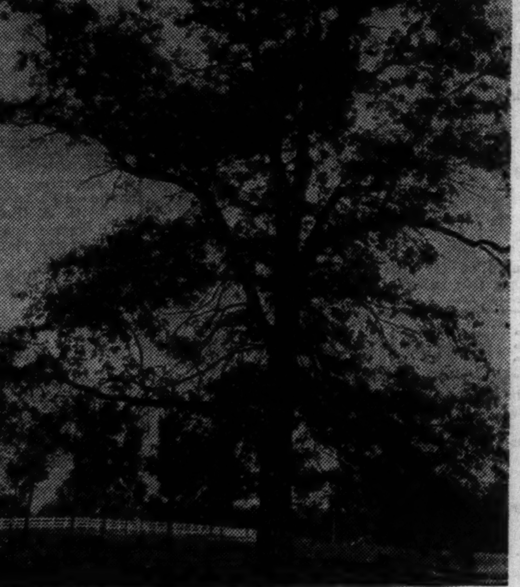

The Black Oak.

Amateurs find the black oak, known to botanisis as Quercus velutina, one of the easiest to identify. The bark always is black, and the leaves are more deeply lobed than those of the red oak. Like all the oaks of this group, the lobes have sharp points compared with the blunt lobes of the white, bur, and swamp white oaks found on the farm.

Like Northern Pin Oak.

The color of the black oak leaves are like those of the northern pin, but the buds are larger, more hairy, and gray rather than brown. Leaves of these two oaks are similar in form, but those of the black are more hairy on the under surface. The acorns and acorn cups are similar, too, but the scales on the cups of the black oak turn out at the edge, making the rim rough.

The black oaks have produced the heaviest crop of acorns at the farm this season. Sometimes this oak is called the yellow bark oak because of the yellow or orange coloring of the inner bark. Stems of the leaves often have a yellow tint. The bark has the highest tannin content of any of the Illinois oaks. Tannin or tannic acid is used in making inks, dyes, and in tanning hides. Khaki uniforms worn by world war soldiers were in many cases colored with dye made from black oak bark.

Black oaks grow to be good sized trees on the Wheaton farm. One of the biggest black oaks in this state was found in the Wabash valley; it was 125 feet tall and 37 inches in diameter.

The accompanying picture of a black oak growing on the farm shows how the irregular shaped crown spreads. The tree does not have the small, drooping branches at the bottom so often seen on the northern pin.

Used for Mine Props.

Black oak timber frequently is used for mine props. Lumber from this oak often is marketed as red oak; the wood of these two oaks is similar.

On the dunes at the lower end of Lake Michigan the black oak is a pioneer tree, coming in very early with other vegetation that springs up in the sand. This old oak is found from Maine to Minnesota, eastern Iowa and Nebraska, and south to Texas and Florida, while the northern pin is narrowly distributed about Lake Michigan. It will grow on the poorer sandy soils and gravelly ridges. On poor soils of Illinois the mature trees usually are about 50 to 60 feet tall and two feet in diameter, while on rich soils it reaches a height of 70 to 90 feet and more than three feet in diameter.

Farm Lands

Illinois.

TO SETTLE ESTATE will sacrifice 34 ac. farm on Ogden-av. [Route U. S. 34], between Lisle and Downers Grove; six room house barn; both in excellent condition; furnace heat; running water in house and barn; bearing cherry, apple and plum trees; grapes. Address Executor, 220 N. Brainerd, Naperville, Ill. Telephone Naperville 597-J.

IMPROVED COOK COUNTY FARM—6 ROOM house facing main highway; few minutes from heart of Oak Park; large orchard; excellent deep well; electricity; includes block of double concrete paving [possession Nov. 15]; also large barn, poultry bldgs. Price $5,750; $1,000 cash required. Owner. ADDRESS E K 475, TRIBUNE.

JUST FINISHED [ALL BUT INTERIOR]—New farm house, 22x30, on garden farms; block in depth with large frontage on new hard road; electricity; nr. large new public school; few minutes from Chicago's city limits. Price less than $2,000; $300 cash, $20 month. Address E L 235, Tribune.

POULTRY FARM OR ROAD SIDE TRUCK farm; corner fronting La Grange-road [main 6 land highway], north of La Grange; nr. large public school; electricity. Price $875; $175 cash, balance spread three years. ADDRESS E M 476, TRIBUNE.

SOUTHWEST SIDE TRUCK FARM—BLOCK in depth; large frontage on newly improved 83d-st.; convenient to Cicero-av. [outside city limits; low tax rate]. Price $475; $95 cash. Address E M 497, Tribune.

JUST THINK OF IT—A FINE 60 ACRE farm for $6,500 in Boone County [Belvidere], cheaper than a small bungalow in Chicago. Come out to see the owner. Betty Youngberg, R. 1, Belvidere, Ill.

Michigan.

215 FT. FRONTAGE—ON BEAU. ST. JOE river, S. Mich.; 3½ acs.; close town; ideal for poultry farm or sum. home; only $445; easy terms. Address C J 86, Tribune.

100 A. SANDY CLAY LOAM; 20 A. TIMBER—1 mi. from R. R. town in Cass Co. $1,250; ⅓ cash. A. K. Nixon, Cassopolis, Mich.

FERTILE 40 A.—NEAR TOWN SO. MICH. 7 rms., elec., barn, etc.; orch., berr., brook. $1,800; $500 dn. Roessler, 140 S. Dearborn.

75 A. 1½ MI. TWN.; HSE., BRN.; $1,650; $200 dn., $15 mo. Evans, Fremont, Mich.

South Dakota.

320 A. GRAIN AND STOCK FARM. WELL located. For quick sale, $30 per acre. Terms. Possession March 1st. ADDRESS B X 16, TRIBUNE.

Wisconsin.

SPECIAL SALE OF RAILROAD LANDS—100,000 acres in heart of Upper Wisconsin. Only $4 to $5 per acre for good farm land; ¼ cash, balance long time. Clay loam soil; unequaled for dairying, all live stock, clover, grains. Good roads, water, towns and markets. Fine fishing and hunting. Send for Booklet 5. R. S. Claar, Land Dept., Soo Line Railway, Minneapolis, Minnesota.

MODERN DAIRY FARM IN HEART OF Northern Wis. lake region; on mail, milk, and cream route. Best crop raising soil. Sacrifice. Arthur Brikowski, Gleason, Wis.

302 A.—WISC. DELLS; 70 A. CLEAR; REST pine woods; no bldgs.; $4,000 cash. W. Schulze, owner, 2021 N. Orleans, Chicago.

Miscellaneous.

BIG WINTER FARM CATALOG FREE—350 choice bargains. United Farm Agency, Dept. E, 30 N. La Salle. Ran. 7113.

TODAY'S BROADCASTS FROM CHICAGO STATIONS

[CENTRAL STANDARD TIME.]
ON SHORT WAVES.

MOSCOW—6:00 p. m.—News and program for English Listeners. RAN, 31 m., 9.6 meg.

PRAGUE—6:30 p. m.—Songs from Czech Films. OLR4A, 25.34 m., 11.84 meg.

LONDON—8:15 p. m.—"This Week," a talk by the Dowager Marchioness. GSD, 25.5 m., 11.75 meg.; GSC, 31.3 m., 9.58 meg.; GSB, 31.5 m., 9.51 meg.

BERLIN—8:30 p. m.—"No Time—Time Enough," a lively play. DJD, 25.4 m., 11.77 meg.

CHICAGO STATIONS.

W-G-N—720	WENR—870	WJJD—1130
WIND—560	WAAF—920	WWAE—1200
WMAQ—670	WCFL—970	WSBC—1210
WBBM—770	WCBD—1080	WGES—1360
WLS—870	WMBI—1080	WHIP—1480

A. M.
7:00—W-G-N—Good Morning program.
WLS—Julian Bentley.
WHIP—Wake Up and Sing.
WCFL—Southernaires.
WBBM—Musical Clock.
WMAQ—Suburban hour.
WCFL—Morning melodies.
7:15—WLS—Evelyn and Hilltoppers.
7:25—W-G-N—Everyday Words.
7:30—W-G-N—The Music Box.
WJJD—Christian Science program.
WAAF—Breakfast Express.
WCFL—Leibert ensemble.
7:45—WLS—Jolly Joe's Pet Pals.
WJJD—Kinney's Hawaiians.
8:00—W-G-N—The Merrymakers.
WLS—Lulu Belle and Scotty.
WMAQ—Your Neighbor.
WCFL—Breakfast Club.
8:15—W-G-N—Good Morning [continued].
WLS—Julian Bentley.
WHIP—Just About Time.
8:30—W-G-N—Victor Lindlahr.
WJJD—Happy Go Lucky Time.
WLS—Morning Roundup.
WMAQ—Whistler and His Dog.
8:45—WLS—Morning Minstrels.
WJJD—Vic Meyer's band.
WMAQ—Aunt Jemima.
9:00—W-G-N—Martha Crane and Helen Joyce.
WBBM—Pretty Kitty Kelly.
WCFL—Party Line.
WJJD—Bosworth broadcast.
WAAF—The Morning Revue.
WMAQ—Mrs. Wiggs.
WLS—Mary Marlin.
9:15—WBBM—Myrt and Marge.
WAAF—King of the Kitchen.
WCFL—Vaughan De Leath, songs.
WHIP—Rinehart Elster Jr.
WLS—Ma Perkins.
WMAQ—John's Other Wife.
9:30—W-G-N—Get Thin to Music.
WLS—Pepper Young's Family.
WBBM—Emily Post.
WJJD—Story Hour.
WMAQ—Just Plain Bill.
WCFL—Bennett and Wolverton.
WIND—Eb and Zeb.
9:45—W-G-N—Musical Mail Box.
WEDC—Hawaiian melodies.
WMAQ—Today's Children.
WBBM—Carolyn Price.
WCFL—Swing Time.
WLS—Julian Bentley.
WAAF—Hawaiian Echoes.
10:00—W-G-N—Don Pedro and piano.
WMAQ—David Harum.
WBBM—Mary Lee Taylor.
WCFL—Spotlight program.
WAAF—Musicale Moderne.
WJJD—Sons of the Pioneers.
WLS—The O'Neils.
10:15—W-G-N—Bachelor's Children.
WMAQ—Backstage Wife.
WIND—Sons of the Pioneers.
WCFL—Hollywood High Hatters.
WJJD—Two of a Kind.
WBBM—Magazine of the Air.
WLS—The Road of Life.
10:30—W-G-N—Painted Dreams.
WBBM—Big Sisters.
WIND—Musical Varieties.
WMAQ—Cleo Brown.
WAAF—Sweet and Slow.
WHIP—Monitor News.
WLS—Vic and Sade.
WCFL—Peekers in the Pantry.
WJJD—Women's Exchange program.
10:45—W-G-N—Art Kahn, pianist.
WMAQ—Rhythm in the Air.
WBBM—Real Life Stories.
WJJD—Fitzpatrick's orchestra.
WAAF—Foolish Questions.
WHIP—Alice Oleson, pianist.
WLS—The Gospel Singer.
11:00—W-G-N—Len Salvo, organist.
WMAQ—Girl Alone.
WBBM—Chicago Automobile Show.
WAAF—Melody Parade.
WHIP—Women's clubs.
WLS—Don and Helen.
WCFL—Harmony Hi-Spots.
WJJD—Bureau of Missing Persons.
11:15—W-G-N—Wayne Van Dyne and Bob Trendler.
WMAQ—The Goldbergs.
WLS—Chuck, Ray, and Christian.
WHIP—Melodic Meditations.
WBBM—Edwin C. Hill.
WJJD—Criminal court interview.
WIND—Two Pianos.
11:30—W-G-N—Quin Ryan's news commentary.
WBBM—Helen Trent.
WIND—Harry Zimmerman.
WMAQ—Farm and Home hour.
WJJD—Safety court; Judge Braude.
WCFL—Vincent Curran.
WLS—Markets.
WGES—Sunshine hour.
WAAF—Myrna Dee Sargent.
11:45—W-G-N—We Are Four.
WBBM—Our Gal Sunday.
WLS—Dinner Bell program.
WAAF—Swing High.
Noon—W-G-N—Bob Elson on State street.
WMBI—Gospel hour.
WHIP—Southtown Church hour.
WAAF—Symphonic hour.
WBBM—Betty and Bob.
P. M.
12:15—W-G-N—The Girl from Maine [MBS].
WCFL—New Songs.
WJJD—Noonday Services.
WIND—Tommy Ott.
WBBM—Hymns of All Churches.
12:30—W-G-N—Markets.
WMAQ—Dan Harding's Wife.
WCFL—Young Widder Jones.
WBBM—Arnold Grimm's Daughter.
12:35—W-G-N—Midday Service, Charles H. Shulman, Rabbi, North Shore Congregation Israel, Glencoe, Ill.
12:45—WMAQ—Hal Gordon, tenor.
WBBM—Hollywood in Person.
WCFL—Man on the Street.
1:00—W-G-N—Palmer House Concert orch. [MBS].
WMAQ—Music Guild.
WLS—Jim Poole.
WCFL—Melody Hour.
WBBM—The Man on the Street.
WJJD—Voice of Experience.
WAAF—The Hoosier Philosopher.
WHIP—Waltz Time.
1:15—W-G-N—Wife vs. Secretary.
WBBM—Kitty Keene, Inc.
WLS—The Old Timers.
WJJD—Midday Roundup.
WHIP—Lord and Lady Muchbucks.
1:30—W-G-N—Lucky Girl.
WMAQ—Fort Pearson.
WLS—Grain Markets.
WBBM—School of the Air.
1:45—W-G-N—Beatrice Fairfax [MBS].
WMAQ—Fun Quiz, Bob Hawk.
WLS—How I Met My Husband.
WAAF—Sylvia Stone.
2:00—W-G-N—Blackstone Concert trio [MBS].
WMAQ—Pepper Young's Family.
WLS—Homemaker's Hour.
WBBM—Gossip club.
WAAF—Hog 'n' Harmony.
2:15—W-G-N—June Baker, home management.
WMAQ—Ma Perkins.
WCFL—Orch. Dr. Howard Hanson.
WLS—Homemaker's Matinée.
WAAF—Hollywood Brevities.
WBBM—Meet the Missus.
2:30—W-G-N—Good Health and Training [MBS].
WMAQ—Vic and Sadie.
WJJD—Illinois Medical society.
WIND—Remote Control.
WAAF—Red Hot and Low Down.
WBBM—Al Trace's orchestra.
2:45—W-G-N—Sylvia Cycle and orch. [MBS].
WMAQ—The O'Neills.
WLS—Home Service club.
WJJD—Happy Harmonies.
WIND—Problems for Pamela.
WBBM—Quarter Hour of Romance.

Today's Features

ON W-G-N.

Rube Appleberry, comedy sketch of an athletic hero, heard heretofore on Monday, Wednesday, and Friday, will be presented tonight at 6:45 o'clock, and will be heard in the future each Tuesday, Thursday, and Saturday night. Peggy Wall will be featured as Peggy Shevlin.

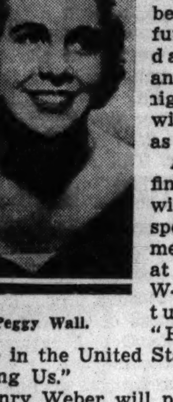

Peggy Wall.

Albert Atwood, financial writer, will be guest speaker on Commentator Forum at 9 p. m. over W-G-N and Mutual, discussing "How the Income in the United States Is Divided Among Us."

Henry Weber will present his concert revue on W-G-N and Mutual from the main studio at 9:30 p. m., with Kathryn Witwer and William Miller as soloists.

Other features:
8 a. m.—The Merrymakers.
9:30—Get Thin to Music, with Wallace.
10:15—Bachelor's Children.
11:15—Wayne Van Dyne and Bob Trendler.
Noon—The Man on State Street.
1:15—Wife vs. Secretary.
2:15—June Baker, Home Management.
3:15—Lady of Millions.
6—Toy Center Tonight.

ON OTHER STATIONS.

11:30 a. m.—WMAQ—National Farm and Home hour; corn husking contest from Marshall, Mo.; also on WLS from 11:45 to 1 p. m.

6:30—WBBM—We the People, with Gen. Pepino Garibaldi, Bernice Forester, and others.

7—WMAQ—Rudy Vallee's Varieties with Walter Huston, Elizabeth Patterson, Tommy Riggs, Ione Reed, Sol Hoopi's Hawaiians, and Red Skelton.

7—WBBM—Kate Smith's hour with Burgess Meredith and Margalo Gilmore in "Holiday."

7:30—WBBM—March of Time.

8—WMAQ—Good News of 1938; new Metro-Goldwyn-Mayer star show.

8—WBBM—Maj. Bowes.

8:30—WENR—America's Town Meeting of the Air; "America's Policy in the Far East."

9—WMAQ—Bing Crosby's Music Hall; Bob Burns, Giovanni Coloona, Douglas Fairbanks, and Fay Bainter.

9:30—WENR-NBC Jamboree.

10—WENR—Marek Weber's orchestra [première].

3:00—W-G-N—Concert orchestra.
WBBM—Houseboat Hannah.
WMAQ—Lorenzo Jones.
WENR—Club Matinée.
WJJD—Flannery Sisters.
3:15—W-G-N—Lady of Millions.
WENR—Club Matinée.
WCFL—Eddie Hanson.
WMAQ—The Guiding Light.
WBBM—Linda's First Love.
3:30—W-G-N—Harold Turner, pianist.
WMAQ—Story of Mary Marlin.
WBBM—U. S. Army Band.
WCFL—Women's clubs.
WHIP—Ald. Wm. Rowan.
WJJD—Fitzpatrick's orchestra.
3:45—W-G-N—Lone Trail Opry house.
WCFL—Organ Recital.
WJJD—Clayton Richotto.
WHIP—Proms.
WENR—Corn Husking champions.
WMAQ—The Road of Life.
WAAF—Jimmie Kozak.
4:00—WMAQ—Tea Time Varieties.
WENR—Golden Melodies.
WBBM—Follow the Moon.
WJJD—Sons of the Pioneers.
WCFL—Variety Show.
WAAF—Rhumba Beat.
4:15—WENR—Music Circle.
WJJD—Supper Time Frolic.
WMAQ—Golden Melodies.
WBBM—Life of Mary Sothern.
4:25—WAAF—Shadowland.
4:30—WENR—Julane Pelletier.
WMAQ—Josh Higgins of Finchville.
WCFL—Tea Time.
WBBM—"Dere Teacher."
4:45—WMAQ—Johnnie Johnston.
WENR—Al Vierra and His Hawaiians.
WBBM—Hilltop House.
5:00—W-G-N—Jolly Joe.
WBBM—Truman Bradley.
WIND—Stamp Man.
WENR—Junior Nurse Corps.
WCFL—Kogen's orchestra.
WMAQ—Don Winslow.
5:15—W-G-N—Four Californians [MBS].
WBBM—Eleanor Howe.
WMAQ—Romance and Rhythm.
WCFL—Mundelein Players.
WENR—Harry Kogen's orchestra.
WIND—Sons of the Pioneers.
5:30—W-G-N—Charlie Chan.
WIND—Bill, Mac, and Jimmie.
WENR—What's the News.
WBBM—Eddie Dooley on football.
WGES—Musical Favorites.
WMAQ—Jack Armstrong.
5:45—W-G-N—Little Orphan Annie.
WMAQ—Tom Mix.
WENR—Escorts and Betty.
WBBM—Pappy Cheshire.
WCFL—Stanley Hickman.
6:00—W-G-N—Toy Center Tonight.
WCFL—Louis Panico's orchestra.
WMAQ—Ford Pearson.
WIND—German program.
WBBM—Don Hancock.
WENR—Easy Aces.
6:15—W-G-N—Bob Elson's Sports Review.
WMAQ—Vocal varieties.
WCFL—Dinner concert.
WBBM—Herbert Foote, organist.
WENR—Mr. Keen—Lost Persons.
6:30—W-G-N—Blackstone Concert trio.
WMAQ—Totten on Sports.
WCFL—Sunny Sam.
WBBM—We, the People.
WENR—Lum and Abner.
6:45—W-G-N—Rube Appleberry.
WMAQ—Pat and Hank.
WENR—Judge J. M. Braude.
WAAF—Shadowland.
7:00—W-G-N—Whispering Jack Smith and orchestra.
WMAQ—Rudy Vallee's Varieties.
WCFL—Don Norman.
WBBM—Kate Smith.
WIND—Dr. J. Roscoe Miller.
WLS—Hugh Johnson.
7:15—W-G-N—Victor Arden's orchestra and guest.
WLS—Organ Moods.
7:30—W-G-N—Wayne King's orch. [MBS].
WCFL—Streamline Melodies.
WLS—March of Time.
7:45—WCFL—Herr Louie and the Weasel.
8:00—W-G-N—Kay Kyser's orchestra.
WBBM—Maj. Bowes' Amateur hour.
WMAQ—Jeanette MacDonald.
WLS—Joe and Alma.
WCFL—Jam Session.
8:15—WLS—Evelyn, the Little Maid.
WCFL—Evening Serenade.
8:30—W-G-N—Comedy Stars of Broadway.
WENR—Town Meeting.
WIND—Night Court.
8:45—W-G-N—Tomorrow's Tribune.
WCFL—Jack Kelly's orchestra.
8:52—W-G-N—Highlights of Sports.
9:00—W-G-N—Commentator Forum [MBS].
WENR—Jamboree.
WMAQ—Music Hall, Bing Crosby.
WIND—Tommy Ott, organist.
WBBM—Buddy Clark.
9:15—W-G-N—Vincent Lopez's orch. [MBS].
WIND—Walkathon.
9:30—W-G-N—Henry Weber's concert revue [MBS].
WIND—Stars Over Manhattan.
WBBM—Glen Gray's orchestra.
WCFL—School Teachers' federation.
9:45—WCFL—Sons of Revolution.
WBBM—Sports Huddle.
10:00—WMAQ—Amos 'n' Andy.
WEDC—Night Spots.
WBBM—Poetic Melodies.
WCFL—Vagabonds.
WENR—Marek Weber's orchestra.
10:15—W-G-N—Freddy Martin's orchestra.
WBBM—Melody Time.
WCFL—Elsa Schallert.
WMAQ—Earl Hines' orchestra.
10:30—W-G-N—Ted Weems' orchestra.
WMAQ—Orchestra.
WBBM—Todd Hunter.
WCFL—Concert hour.
WENR—Eddie Varzos' orchestra.
10:45—WBBM—Horace Henderson's orch.
11:00—W-G-N—Benny Goodman's orchestra.
WBBM—Orin Tucker's orchestra.
WMAQ—King's Jesters.
WENR—Henry Busse's orchestra.
WCFL—Make Believe Nite club.
WIND—Tinsley's orchestra.
11:15—WIND—In the Crime Light.
WMAQ—Streamline Revue.
11:30—W-G-N—Wayne King's orch. [MBS].
WBBM—Frankie Masters' orchestra.
WENR—Earl Hines' orchestra.
11:45—WMAQ—Roller Derby.
Midnight—W-G-N—Griff Williams' orchestra [MBS].
WMAQ—Eddie Varzos' orchestra.
WIND—The Night Watch.
WENR—Louis Panico's orchestra.
A. M.
12:30—W-G-N—Everett Hoaglund's orchestra [MBS].
WBBM—Musical Dictators.
WMAQ—King's Jesters.
12:45—WMAQ—Al Vierra's Hawaiians.
1:00—W-G-N—Vincent Lopez's orch. [MBS].

News of Radio

BY LARRY WOLTERS.

Two items at opposite ends of the broadcasting spectrum are scheduled for the day—the first the national corn husking contest at Marshall, Mo., the second the première of a new Hollywood glamor show featuring a whole circus of Metro-Goldwyn-Mayer performers.

Two versions of the bangboard battle will be available—one over WMAQ-NBC at 11:30 a. m., and another over WLS and a group of independent stations at 11:45 a. m., the latter being sponsored. NBC's crew started off with a batch of elaborate equipment a day or so ago that included a specially constructed Diesel powered caterpillar tractor equipped with short wave transmitter which will follow the corn rows; a booth with more short wave equipment; a short wave receiver to be set up in the town of Marshall, and a busload of technicians. Hal Totten, Everett Mitchell, and Bill Drips are handling the broadcast for NBC.

Art Page of WLS is joining a crew from Topeka, Kas., for the other version.

The Hollywood show, which bears the prosaic title, "Good News of 1938," is to present names by the dozen: Jeannette MacDonald and Allan Jones in scenes from "The Firefly," Sophie Tucker, Eleanor Powell, Ted Healy, Una Merkel, Judy Garland, Buddy Ebsen, Igor Gorin, Gus Edwards, Cliff Edwards, Trixie Friganza, Eva Tanguay, Irene Franklin, just to mention a few. And Meredith Willson's music.

The theory of the sponsor is that names make good news. Whether they also make good entertainment remains to be proved. Too often such cavalcades of notables are devoid of form and idea.

Walter Damrosch, veteran orchestra leader and broadcaster, who is here this week for rehersals of his opera, "The Man Without a Country," will do his regular Musical Appreciation hour from Chicago studios at 1 p. m. tomorrow.

The Magic Key hour is to be broadcast, in part from the Chicago Opera house on Sunday, with Roy Shield's orchestra, Gertrude Wettergren, Noble Cain's a cappella choir, and Jerry Marlowe and Irma Lyon, piano duo. Eve Curie and Andre Maurois, French author, are to speak from Paris.

There are persistent reports that the Lucille Manners-Rosario Bourdon Friday evening concerts are to be dropped in favor of a modern music hour featuring Al Goodman's crew.

Funeral for Paul Braun, Rail Chief Clerk, Tomorrow

Funeral services for Paul Braun, 41 years old, a chief clerk for the Milwaukee road for the last 18 years, will be held tomorrow at 2 p. m. in the chapel at 2838 Lincoln avenue. Burial will be in Montrose cemetery. He was a world war veteran and lived at 2114 Arthur avenue. His widow, a sister, and three brothers survive.

GEORGE S. FORBES DIES; STRICKEN AT GRAIN MARKET

George S. Forbes, 57 years old, head of the grain commission firm of George S. Forbes & Co. and a member of the Chicago Board of Trade since 1905, died of a heart attack shortly after collapsing on the trading floor of the grain market early yesterday afternoon.

George S. Forbes.

Mr. Forbes was taken to a first aid room, where Dr. J. W. Twente, aided by a fire department resuscitation squad, tried in vain for thirty-five minutes to revive him.

Surviving him are his widow, Mrs. Effie Forbes; two sons—George S. Forbes Jr., 24 years old, of the W. E. Ullman company, and John, 21 years old, who was associated with his father—and a daughter, Marjorie, 19 years old, a student at the University of Illinois.

The Forbes firm has offices at 332 South La Salle street. The family home is at 752 Franklin avenue, River Forest.

Rites for Robert Nichol, Baseball Player, Tomorrow

Funeral services for Robert Nichol, 35 years old, well known baseball player on semi-professional teams, will be held at 10 a. m. tomorrow from Queen of Angels church, with burial in St. Joseph cemetery. Mr. Nichol, whose home was at 5108 North Oakley avenue, died Tuesday in Detroit, where he went for treatment of the illness which caused his death. He was the son of Christopher Nichol, retired fire captain, and a brother of Policeman Joseph Nichol of the accident prevention squad. He is also survived by his widow, Mae, and two children.

Stephen Findlay, Pioneer Will County Farmer, Dies

Stephen Findlay, 81 years old, a pioneer Will county farmer, died yesterday in Copley hospital in Aurora after a brief illness. Born near Wheatland, he farmed there until four years ago, when he moved to Aurora. He is survived by two sons, John of Mason, Mich., and Albin of Aurora, former University of Wisconsin football star. Funeral services will be held tomorrow afternoon at 2:30 o'clock from the Wheatland church. Burial will be in Wheatland cemetery.

Judge Kohlsaat's Daughter Wills $95,000 to Husband

Mrs. Mabel Kohlsaat Jacques left her entire estate valued at $95,000 to her husband, Willard W. Jacques, president of the baking powder manufacturing company bearing his name, with the provision that he divide it when he sees fit between their son and daughter. This was disclosed yesterday when her will was admitted to probate. Mrs. Jacques, who was the daughter of the late Judge Christian C. Kohlsaat of the United States Circuit court, died last Sept. 13, when she was 64 years old.

Leon H. Dewey Funeral Will Be Held Tomorrow

Funeral services for Leon H. Dewey, 48 year old Dundee druggist who died Tuesday in his home, 314 North Sixth street, West Dundee, will be held at 2 p. m. tomorrow in the Dundee Congregational church, with burial in East Dundee cemetery. Mr. Dewey had been in failing health for two years. He was a native of Marshall, Wis., and a graduate of the University of Wisconsin. The widow, Lineta, and a daughter, Margery, survive him.

Hold Funeral Rites Today for Alexander Cochran

The funeral of Alexander Cochran, an accountant employed by the Illinois Central railroad for thirty years, will be held at 8:45 a. m. today from the chapel at 2024 East 75th street to St. Laurence church. Burial will be in Glen Oak cemetery. Mr. Cochran, who was 63 years old, died at his desk Monday of a heart attack. He is survived by his widow, Edna, and a sister, Mrs. Mary E. Carpenter of Nigara Falls.

Mrs. Jessie Black Wolf, Manufacturer's Wife, Dies

Mrs. Jessie Black Wolf, wife of Fred W. Wolf, retired refrigerator manufacturer, died yesterday in her home in the Park Dearborn hotel, 1260 North Dearborn street. She was 53 years old. Besides her husband, she is survived by a daughter, Mrs. John C. Milsted, and a son, Fred W. Wolf Jr. Funeral services will be held at 2 p. m. tomorrow in the Graceland cemetery chapel.

MAREK WEBER
European Music Sensation
Over NBC Network
10:00 to 10:30 P. M. WENR

PATRICK FALVEY, 81, RETIRED FIRE CAPTAIN, IS DEAD

Patrick J. Falvey, a retired fire captain who served forty-five years in the department, died yesterday in his home at 1015 Ashland avenue, Wilmette. He was 81 years old. Mr. Falvey was born in a house on what is now the site of the Merchandise Mart. He became a fire fan by visiting the headquarters of engine company 14 nearby, and during the fire of 1871 he assisted the company. He joined the fire department in 1882, retiring in 1927.

Surviving are three sons, Fire Chief Jerry Falvey of the 25th battalion, John, with whom the father lived, and Hugh Falvey of Chicago, and two daughters, Miss Patricia Falvey and Mrs. Catherine Lutz, both of Milwaukee. Funeral services will be held at 10 a. m. tomorrow in St. Mary of the Lake Catholic church, 4200 Sheridan road. Burial will be in All Saints cemetery.

WINTHROP AMES, WHO MANAGED THEATERS, DEAD

Boston, Mass., Nov. 3.—[Special.]—Winthrop Ames, for years active in the theater in Boston and New York, died of pneumonia today at the age of 66.

A memorial service will be held at the Church of the Transfiguration in New York on Sunday.

A graduate of Harvard, Mr. Ames engaged in editorial and general publicity work until 1904. For the next four years he managed the old Castle Square theater in Boston. From 1908 to 1911 he was director of the New theater, New York City. Later he was director of the Booth and Little theaters, both of New York. George Arliss played under his management at one time.

LOW FUNERAL COSTS
LAIN & SON PRICES are often 33⅓ to 50% less; $30 to $40 saving on music alone.
Imperial Male Quartet with all chapel services, at no extra cost.
NORTH 5501 N. ASHLAND Phone LONg. 2646
Lain & SON
SOUTH 63RD & HARVARD Phone WENt. 0025
UNDERTAKERS

MONUMENTS AND MAUSOLEUMS.
MAUSOLEUMS—MONUMENTS. The old and reliable CHAS. G. BLAKE CO., 1000 E. 67th-st. Fairfax 9876. Erected anywhere. Send for free booklet.
CEMETERY MARKERS MONUMENTS AT savings. Sears' State-st. Store. Basement.

CEMETERIES.
OAKRIDGE—SEC. 14; OWNER WILL SAC. 4 gr., $75; 8 gr., $150. King. Dear. 2100.

FUNERAL DIRECTORS.
O'HANLEY, INC. FUNERAL DIRECTION perfection. 7705 Cottage Grove. Rad. 7705.

DEATH NOTICES

In Memoriam.

BAUM—Joseph Baum. In dearly beloved memory of our darling dad and granddad, who is spending his 43d birthday in heaven.
The world may change from year to year,
And friends from day to day,
But never will the one we loved
From memory pass away.
MANNY, DOROTHY AND IDALEE.

DELINKE—Anna Delinke. In loving memory of our dear mother, who passed away ten years ago today.

ASHLEY—Lottie Ashley, wife of the late Prof. M. L. Ashley of Chicago Normal college, at her home in Irvington, Ala., Nov. 3; mother of Frank L. Ashley, Pasadena, Cal.

BALDI—Charles A. Baldi, beloved husband of Mary, nee Chiostri, fond father of Mrs. Mina Mangiantini, Louis, and Adolph, dear brother of William, Baldino, Mrs. Palmira Di Dente, Cesarina Tognarelli and Arilde Teglia of Seattle, Wash., and Adolph Baldi. Funeral Thursday, Nov. 4, at 2 p. m., from late residence, 2452 S. Oakley avenue, to Glen Oak cemetery.

BERNSTEN—Esther Bernsten, suddenly, San Francisco, Cal., beloved wife of Harry, mother of Marvin, Lawrence, and Myrtle, fond sister of Allen Silbar, Mollie Cohn, Dorothy Barnat, Nettie Rosenthal, and Rose Goldstein. Funeral Friday, 11 a. m., at 2018 W. Division street. Interment Jewish Waldheim.

BLAIN—Sigrid Blain, suddenly, Nov. 2, 1937, wife of the late Frank R. Blain. Funeral services in chapel, 4227 Cottage Grove-av., Friday, 1 p. m. Interment Rosehill.

BOLAND—Michael Boland, beloved husband of the late Barbara Stegmueller Boland, fond father of Thomas and Raymond, brother of Mrs. J. Murray, Mrs. W. Michaels, Mrs. J. Tickner, Mrs. J. Jacob, Mrs. I. Solomon, Frank, John, William, and the late Patrick. Funeral Saturday, Nov. 6, at 9:30 a. m., from residence, 6100 S. Fairfield avenue, to St. Rita church. Interment in family lot.

BREGMAN—Dora Bregman, late of 2922 Palmer street; beloved wife of Jacob, fond mother of Saul, Mary Small, Morton, and Max, sister of Frieda Mason of Toronto, Canada; six grandchildren. Funeral Thursday, Nov. 4, at 11 a. m., at chapel, 4223-25 Roosevelt-rd., corner Tripp-av. Interment Jewish Waldheim. Please omit flowers.

BRIGHT—Cora C. Bright, Nov. 2, 1937, wife of the late Orville T. Bright, at the home of her daughter, Mrs. E. R. Parker, Fort Atkinson, Wis. Please omit flowers. Paxton, Ill., papers please copy.

BURKE—Catherine McCann Burke, mother of Mary, Mrs. Julia Blackburn of Chicago, and Edward F. of Hollywood, Cal. Funeral Saturday, Nov. 6, at 9:30 a. m., from her late residence, 1152 N. Avers avenue, to Our Lady of the Angels church. Interment All Saints'.

CASEY—James C. Casey, beloved husband of the late Mary Mulry Casey, father of George and Marie, brother of Mary Howe, Nellie Coffey, Elizabeth McGuire, Nora McGuire, and the late Michael. Funeral Saturday, Nov. 6, 8:45 a. m., from late residence, 1635 W. 57th street, to St. Basil church. Interment Holy Sepulchre. Prospect 0031.

COHEN—Bertha Cohen, beloved wife of Harris, dearest mother of Sam, Sarah, Simon, Sol, Harry, Irving, Sylvia Ruben, Morris, Phillip, ten grandchildren, and two great-grandchildren. Funeral Thursday, 1 p. m., at chapel, 3163 Ogden-av. Interment Jewish Waldheim. Please omit flowers.

CONDON—Mary E. Condon [nee Collins] Nov. 2, beloved wife of the late James W., dear mother of Thomas, James D., Mary Bernard J., and Mrs. Helen Moss, sister of Mrs. Margaret White, Mrs. Kate Meany, Bernard, Edward, and David Collins. Funeral Friday, 9 a. m., from chapel, 7705 Cottage Grove avenue, to Holy Cross church, 65th and Maryland avenue. Burial Holy Sepulchre.

DARROW—See Gertrude Hughey notice.

DENNIS—William H. Dennis, husband of Pauline G. Dennis, father of Mrs. Mable Newton and Henry. Services at funeral home, 3918 Irving Park-blvd., Thursday, Nov. 4, at 2 p. m. Interment Forest Home.

DORETTI—Peter Doretti, beloved husband of Lena [nee Biagi], loving father of Fred, Joseph, and Albert, dear brother of Paul, grandfather of Norman. Funeral notice later.

DUNWELL—Harriet Peck Dunwell, Nov. 2, residence 1907 W. Monroe street, widow of the late William C. Dunwell, beloved mother of Minnie M. Dunwell. Remains at chapel, 1502 Madison street. Funeral services at St. Andrews' church, Washington boulevard and Damen avenue, Thursday at 2 o'clock. Interment Rosehill.

DEATH NOTICES

ELDRED—Bertha M. Eldred, nee Harz. Remains at funeral home, 2843 N. Clark street, until Friday morning. Funeral Friday, Nov. 5, 2 p. m., at St. Paul house, 3830 N. California avenue. Interment Graceland. Please omit flowers.

FALVEY—Patrick J. Falvey, retired captain of the C. F. D., father of John J., Jerry, Hugh J., Patricia, and Mrs. Catherine Lutz. Funeral Friday, Nov. 5, at 9:30 a. m., from chapel, 1353 Devon avenue, to St. Mary of the Lake church, Sheridan road and Buena avenue. Burial All Saints'. Member of Retired Firemen's association.

FINLAY—Christine Finlay, beloved daughter of John and Elizabeth, fond sister of Mrs. Louis Straub, Mrs. Robina Chancellor, William, and John. At rest at chapel, 1648 W. 63d street, until Friday noon. Services 2 p. m. Friday at Drexel Park church. Interment Mount Hope.

FLEMMING—Lillian Flemming, nee Newman, beloved wife of Robert K., fond mother of Dorothy Ebsen, Clarence, and Shirley. Funeral Friday, Nov. 5, 1937, at 2 p. m., at late residence, 846 S. Gunderson-av., Oak Park. Interment Woodlawn.

FORBES—George S. Forbes of 752 Franklin avenue, River Forest, husband of Effie, nee Stevens, father of George Jr., Jack and Marjorie. Funeral notice later.

FOX—Marvin Lester Fox of the Copeland hotel, age 17 years, beloved son of Edward A. and Anna, dear brother of Lillis Fisher. Funeral services Friday, 11 a. m., at memorial chapel, 5206 Broadway. Interment Jewish Waldheim.

FUCCELLO—Brigida Fuccello, of 2212 Campbell Park, fond mother of Jim, Gabriel, Angelo, Katie and M. A. Fusaschi. Funeral from chapel, 2064 W. Polk street, Saturday, Nov. 6, at 9 a. m., to St. Callisto church. Interment Mount Carmel cemetery.

HABEL—Catherine Habel, nee Graver, wife of the late Charles, sister of Henry P. Graver and Mrs. R. E. Fyfe. Member of Humboldt Park chapter, No. 472, O. E. S. Funeral Friday, 2 p. m., at the cathedral chapel, 79th and Emerald. Interment Cedar Park. St. Louis, Detroit, and San Francisco papers please copy.

HINSDALE—Elizabeth Parker Hinsdale of 497 Cottage avenue, Glen Ellyn, Ill., beloved wife of the late Francis W., fond mother of Mrs. Edna Hanson, grandmother of Francis H. and Eleanor P., sister of Annie, Fannie, Jessie, Alfred, Harry, and Clarence. Funeral services at St. Mark's Episcopal church, 2 p. m., Friday. Resting at chapel, 493 Main street, Glen Ellyn.

HUGHEY—Gertrude Darrow Hughey, wife of Wellington J., fond mother of Jane, beloved daughter of Elizabeth Geary Darrow and the late John H., beloved sister of Joseph, Clara, and Bessie Darrow. Funeral Friday, Nov. 5, at 9 a. m., from her late residence, 7905 Luella avenue, to Our Lady of Peace church. Interment Mount Olivet. Yards 0926.

HUHNKE—Arthur A. Huhnke, Nov. 1, beloved son of the late Johanna and John, fond father of Olga Woods of Detroit, Mich., dear brother of Adeline Schall, Arnold, Olga Darfler, and Emma Boome. Funeral Thursday, Nov. 4, at 2 p. m., at chapel, 2838 Lincoln-av. Burial Montrose.

JERSKY—Meyer Jersky, husband of Anna, father of Jack, Hyman, Rubin, Irving and Lillian Greenberg, brother of Jacob. Funeral Thursday at 2 p. m. at chapel, 3654 Roosevelt-rd. Interment Oak Woods.

KEATING—Michael J. Keating, late of 5510 Le Moyne street, beloved husband of the late Mary, nee Lucas, husband of Rose Keating, fond father of Mrs. Nora Rahn, Mrs. Alice Goodman and Michael W. Keating. Funeral Saturday, Nov. 6, at 10:30 a. m., from funeral home, 5346-50 W. North avenue, to St. Peter Canisius church. Interment Mount Carmel. Member of Gen. Sherman council, No. 1434, K. of C., and St. Aloysius court, C. O. F. Merr. 9890.

KINDELAN—See Michael Naughton notice.

KNAPP—Margaret Knapp, only sister of Kemper K. Knapp, suddenly, Nov. 3, 1937. Funeral services at St. Chrysostom church, 1424 Dearborn parkway, Friday, Nov. 5, at 3 p. m. Burial private.

KLASEN—Frank Klasen, son of the late Peter and Anna Klasen, brother of Nicholas, Peter Jr. and Fred N. Funeral Friday, Nov. 5, at 9:30 a. m., from chapel, 2938 Lincoln avenue, to St. Alphonsus church. Interment St. Boniface cemetery.

KRISON—See Lawrence LoSchiavo notice.

LANGER—Ann Langer, beloved wife of Joseph, fond mother of Anna Martinec, Josephine, and Alice Vrany, Marion, Joseph, and John, sister of James and Joseph Shoulda and Emma Hallas. Funeral Saturday, Nov. 6, at 1:30 p. m., at funeral home, 6617 W. Cermak-rd. Interment Mount Emblem.

LESNER—Stanley S. Lesner, age 68 years, member of Polish National Alliance, Group No. 1991; beloved husband of Amalia, deceased, fond father of Frank, Veronica and Maryann, father-in-law of Steve Seaman and Louise Lesner, brother of Catherine Opielinski. Funeral Monday, Nov. 8, at 9:30 a. m., from late residence, 4822 School street, to St. Ladislaus church. Interment St. Adalbert cemetery.

LOMAS—Sadie Stewart Lomas [nee Jephson] of 1523 E. 72d street, beloved wife of Henry F., loving mother of Charles, Ruth, Martha, Jack, Mrs. Daisy Alverstrom, and Mrs. Beth Studell. Funeral services Friday, Nov. 5, at 2 p. m., at chapel, 851 E. 75th street. Interment Cedar Park cemetery.

LO SCHIAVO—Lawrence LoSchiavo of 12 S. Parkside avenue, beloved husband of Katherine [nee Krison], loving father of Salvatore and Mrs. Mildred Mills, grandfather of Fred Mills, Lawrence and Carol Ann LoSchiavo, fond brother of Tony and Frank. Funeral Saturday, Nov. 6, at 9:30 a. m., from funeral home, 5708 W. Madison street, to St. Catherine of Siena church. Burial Mount Carmel. Please omit flowers.

McCONLOGUE—See Michael Naughton notice.

MILLER—Ida K. Miller, Nov. 3, 1937, of 424 S. Linden avenue, Highland Park, Ill.; wife of the late Sidney Walker Miller, beloved mother of Mrs. Dorothy Miller Burwell. Funeral notice later.

MORRIS—Sarah Morris, 2209½ N. Rockwell street, beloved mother of Dr. Sampson J., Max A., Harry J., Ralph E., and Lillian Bass. Funeral services Friday, 1:30 p. m., at chapel, 2018 W. Division street. Interment Jewish Waldheim.

NAUGHTON—Michael Naughton, Nov. 2, 1937, dearly beloved uncle of Frank Naughton, James and Hugh Kindelan, Mrs. Katherine Clark, Mrs. Margaret Meek, and Mrs. Alice McConlogue, and the late Mrs. Rita Keigher. Resting at Reeves funeral home, Wilmington, Ill. Funeral 10 a. m. Thursday at St. Rose church. Interment Mount Olivet.

OKE—Elizabeth Oke of 7934 Dante, beloved wife of Stanley H., dear mother of Herbert, Edward, and Mrs. Marion McClelland, sister of John, Nathaniel, and Samuel Black. Services Friday, Nov. 5, at 1 p. m., at chapel, 851 E. 75th street. Interment Oak Woods.

PARSONS—Arthur Parsons, husband of Louise, father of Edward Parsons. Service Friday, 2:30 p. m., at chapel, 720 Lake street, Oak Park. Interment under the auspices of Siloam lodge, No. 780, A. F. & A. M., Arlington cemetery.

PICARD—Charles T. Picard, beloved son of Napoleon Picard and Stella [nee Piratzky], brother of Agnes Burns, Alma Sackley, Napoleon Jr., George, and Robert. Funeral Friday, 9:30 a. m., from residence, 3159 Hudson avenue, to Our Lady of Mount Carmel church. Interment All Saints cemetery.

RATCLIFF—George Ratcliff, 1479 W. 72d street, Nov. 2, 1937; beloved husband of Elizabeth M. Ratcliff, father of Thomas, Arthur and A. O. Ratcliff. Services at chapel, 63d and Harvard, Friday, Nov. 5, at 2 p. m. President of Carpenters' union, Local No. 62, U. B. C. and J. of A.

RYAN—Anna Geroux Ryan of 4852 Dakin street, beloved wife of Timothy J. Ryan. Funeral services Saturday, at 3 p. m., at funeral home, 3301 Fullerton avenue. Interment Irving Park Boulevard cemetery.

SMITH—Eliza Smith, nee Cannon, 1731 Wallen avenue, Nov. 2, beloved wife of Hadley W. and sister of Mrs. Jennie Naal of Joliet, Ill. Funeral Friday morning, at 9:30, from funeral home, 6216 N. Clark street, to St. Jerome church and Calvary cemetery.

WALSH—Bridget Walsh [nee Kissane], late of 5342 W. Adams street, beloved wife of Edward T., fond mother of Josephine, Mrs. Katherine Collins, Lillian, Thomas, and the late Joseph, sister of Mrs. M. O'Connor of Oakland, Cal., the late Michael D. Kissane, and Mrs. Mary Connelly. Funeral Friday, Nov. 5, at 10:30 a. m., from 3246 Jackson boulevard, to Resurrection church. Burial Mount Carmel. Please omit flowers. Kedzie 2394.

WITT—Edward J. Witt, late of 4118 Jackson boulevard, beloved son of John and the late Anna, nee Smith, fond brother of Mrs. Margaret Eggers and grandson of Fred and Louise Witt. Funeral from chapel, 4138 W. Madison-st., Friday, 9:45 a. m., to St. Mel church. Burial Calvary.

WOLF—Jessie L. Wolf, nee Black, wife of Fred W., beloved mother of Mrs. John C. Milsted and Fred W. Wolf Jr., sister of Mrs. H. B. Tatro. Services to be held at Graceland cemetery chapel, Friday, Nov. 5, 1937, at 2 p. m.

YORE—Peter M. Yore, beloved son of Mary C. and the late Laurence P., brother of Mrs. Richard J. Siegel, Catherine and Laurence. Funeral from late residence, 4728 Warwick avenue, 9:30 a. m., Saturday, to St. Bartholomew church. Interment Mount Carmel cemetery.

ZUCCHERO—Mary Zucchero, loving wife of Rocco, mother of Mrs. Frank Ponterio, William, Mrs. Frank Assise, Martin, and Joseph. Funeral Friday, 9 a. m., from chapel, 624 N. Western avenue, to Holy Rosary church. Interment Mount Carmel. Armitage 7800.

STABLE MONEY HELD POSSIBLE BY DR. SPRAGUE

Explains World Must Take Firm Stand on Gold.

Cleveland, O., Nov. 3.—[Special.]—The majority of important world currencies could be stabilized at fixed parities tomorrow Dr. O. M. W. Sprague of Harvard university, former adviser to the Bank of England and the United States treasury department, told the bankers' session of the Foreign Trade council convention here today. Despite this fact, he said, stabilization would be a mistake if attempted before the nations are firmly convinced of the desirability of going back on gold and are ready to make sacrifices to stay there.

Dr. O. M. W. Sprague.

As far as trading and capital conditions are concerned, Dr. Sprague said, conditions are more favorable for stabilization now than they were in the 1920's, when most nations did return to gold after their war-time departure from it.

Gold Supply Plentiful.

"A plentiful supply of gold is available," he explained. "It has resulted both from devaluation and from increased production. We need not fear the possibility of insufficient supply."

If stabilization were attained tomorrow doubts would exist as to the permanency of the arrangement, and until such uncertainties are offset by a strong desire to remain on gold there is little point in stabilizing, he asserted.

The 1933 advance in the price of gold, he said, had little to do with improving business in the United States, but because most people, including many economists, credit the devaluation of the dollar with making an important contribution to recovery they would seek similar relief in future depressions.

Believes Gold Boost Possible.

"If the present business recession goes a bit deeper," he explained, "I am not at all sure our present rulers won't be subjected to pressure to raise the price of gold again, despite the obvious fact that such a step could not possibly help the situation."

George B. Roberts, vice president of the National City bank of New York, reporting on Latin-American markets, said that spectacular recovery, rapid industrialization, and great future possibilities of trade characterize those markets.

Rising costs of production are making it difficult for American manufacturers to compete in foreign markets, P. W. Litchfield, president of the Goodyear Tire and Rubber company of Akron, said in giving a mid-western manufacturer's view on foreign trade.

Investors' Guide

[Registered U. S. Patent Office.]

Thursday, November 4, 1937.

[Copyright: 1937: By The Chicago Tribune.]

Crane Company.

Investors' Guide: Kindly advise me concerning the Crane company.—D. T.

Answer: The manufacture and sale of valves and fittings is the most important part of Crane company's business, which includes all manner of plumbing equipment, sanitary appliances and fixtures, heating apparatus, pumps, and appliances for conveying and controling steam, water, air, oils, or other liquids and gases. It also is a large fabricator and distributor of steel pipe.

The company's products are used in nearly every major line of business, including public utilities, railroads, water works, steel, shipbuilding, oil, chemical, machinery, and food products industries.

Plants are operated in Canada, England, and France, but almost 85 per cent of the company's business has been done in the United States.

Founded in 1855, this huge enterprise operated at a profit continuously from incorporation in 1865 through 1930. Then, with the industry at a standstill, it incurred heavy losses in the next three years.

Steady improvement in earnings for four years and the recent financing which eliminated preferred dividend arrears and substituted 5 per cent preferred for a 7 per cent issue have made early resumption of common dividends likely. Nothing has been paid on the common stock since 1931.

Sales rose to $94,046,000 and net income was $9,944,000, or $3.88 per common share, in the 12 months ended June 30, 1937.

For the calendar year of 1936 sales were $78,012,000, and net income was $5,685,000, or $2.03 a common share. Sales were $57,494,000 and net income was $1,443,000, or 18 cents a share, after extraordinary charge-offs and inventory reserves of $1,148,000 in 1935. Net before charges was equal to 67 cents a share.

Sales were $50,658,000 and net income was $1,022,000, just covering preferred dividend requirements, in 1934. Losses of $1,875,000, $7,537,000, and $7,985,000 were reported in the three preceding years. The company's best record was hung up in 1929, when net was $11,558,000, or $4.42 a common share.

Current assets were $44,888,000 and current liabilities were $7,423,000 at the end of 1936. Funded debt consists of $11,649,845 15 year 3½ per cent debentures.

Capitalization now consists of 192,803 shares of $100 par 5 per cent convertible preferred and 2,348,628 shares of $25 par common stock.

Pending establishment on a dividend b[illegible] common still should be c[illegible]ative.

NEW YORK BOND TRANSACTIONS

Wednesday, November 3, 1937.

DOMESTIC. — UNITED STATES GOVERNMENT LOANS. — UNITED STATES TREASURY NOTES. — FOREIGN.

[illegible]

WHEAT FUTURES SLUMP; LOWEST SINCE JUNE, 1936

Final Prices Regain Part of Early Decline.

CHICAGO GRAIN FUTURES

Closing prices on the December delivery of principal grains on the Chicago Board of Trade yesterday:

	Yest'day.	Tuesday.	Yr. ago.
Wheat	$ .91⅛	$ .94	$1.14⅝
Corn	.58⅜	.58¾	.95¼
Oats	.30½	.30¾	.41⅞
Rye	.71⅛	.71⅞	.83¾
Soy beans	.93¾	.95½	1.23¾

Wheat futures on the Chicago Board of Trade yesterday declined more than 2 cents a bushel to the lowest level since June, 1936. The December delivery touched 91⅛ cents before there was any rally of consequence, and the final partial recovery was regarded as due mainly to short covering. Part of the early break in wheat was in sympathy with the slump in stocks.

Although corn showed a relatively firm undertone early, due to short covering and buying of the December delivery against sales of the May contract by an elevator interest, hedging pressure developed later in the December delivery, which closed ⅜ cent lower. The May option lost ⅛ cent for the day but the July delivery was ⅛ cent a bushel higher.

Corn Estimates Lack Effect.

Estimates by Chicago statisticians showing an average corn crop of 2,635,000,000 bushels, or 73,000,000 bushels in excess of the department of agriculture's Oct. 1 returns, had no effect on the market.

Oats and rye futures declined small fractions of a cent a bushel, and soy bean futures were 1½ to 1¾ cents lower. Hedging sales were a factor in trading in the latter commodity.

Bearish sentiment in wheat was increased by a decline of 1¾ to 2¼ cents a bushel in Liverpool. The belief that prices would work lower was intensified by a limited European demand for North American cash wheat.

Export Demand Declines.

Foreign demand for American cash corn, which promised last week to be the largest in a number of years, has waned, and no sales were reported yesterday. December corn in Chicago is selling about 6½ cents a bushel below the same delivery in the Buenos Aires, Argentina, market.

The decline in oats and rye was largely in sympathy with other grains, although rye showed resistance to pressure.

Indicated yield of corn and the estimated area seeded to winter wheat as reported by Chicago statistics compares as follows:

	Corn, bu.	Winter wheat acreage.
B. W. Snow	2,710,000,000	54,152,000
Nat C. Murray	2,620,000,000	57,762,000
H. C. Donovan	2,615,000,000	57,000,000
Galvin-Bennett	2,620,000,000	56,264,000
Mrs. E. H. Miller	2,613,000,000	....
Average	2,635,000,000	56,295,000
Govt. Oct. 1	2,562,000,000	....
Final; 1936	1,529,000,000	57,187,000
1928-'32 average	2,555,000,000	45,290,000

BOND AVERAGES

[Compiled by the Associated Press.]

	20 rails.	10 indust.	10 util.	10 fgn.
Net change	—.7	—.4	+.1	—.1
Wednesday	76.3	98.7	92.6	66.8
Prev. day	77.0	99.1	92.5	66.9
Month ago	84.0	100.5	94.1	68.7
Year ago	96.9	103.9	102.0	70.6
1937 high	99.0	104.4	102.8	74.7
1937 low	76.0	97.0	90.3	64.7
1936 high	98.2	104.4	103.1	73.0
1936 low	86.9	101.8	90.3	67.6
1932 low	45.8	40.0	64.6	42.2
1928 high	101.1	98.9	102.9	100.5

10 LOW-YIELD BONDS.

Wednesday	*107.5	Previous day	107.9
Month ago	108.8	Year ago	112.5
1937 high	113.7	1937 low	*107.5
1936 high	113.5	1936 low	110.2
1828 high	104.4	1932 low	86.8

*New 1937 low.

CHICAGO LIVE STOCK

[All prices are in dollars per 100 pounds].

Hogs.

Receipts, 14,000; shipments, 2,200.

Good to choice, 140@180 lbs.	$ 9.50@ 9.80
Good to choice, 190@210 lbs.	9.70@ 9.80
Good to choice, 220@250 lbs.	9.65@ 9.80
Good to choice, 260@325 lbs	9.15@ 9.70
Good to choice, 350@400 lbs.	8.85@ 9.10
Light pack. sows, 270@350 lbs	8.70@ 9.00
Heavy pack. sows, 350@550 lbs	8.50@ 8.75
Pigs, common to best	5.75@ 9.35

Cattle.

Receipts, 9,000; shipments, 2,000.

Prime steers, 1,000@1,500	$18.25@19.85
Good to best, 700@1,000	13.00@18.50
Poor to best, 700@1,500	6.75@19.85
Low grade steers	5.25@ 6.65
Bulk of steers	9.00@16.00
Cows, choice to prime	8.25@ 9.50
Cows, good to choice	6.65@ 8.25
Cows, fair to good	5.35@ 6.65
Cows, common to fair	4.75@ 5.35
Canners and cutters	3.00@ 4.65
Hefers, yearlings, fair to best	6.50@14.25
Hefers, common to fair	5.50@ 5.50
Stockers and feeders	5.00@10.35
Calves, poor to best	4.00@11.00
Bulls, bolonga, com. to choice	4.50@ 6.85
Bulls, beef-butch., fair to best	5.85@ 9.75

Sheep.

Receipts, 7,000; shipments, 1,000.

Native lambs, fair to best	$ 9.75@10.50
Native lambs, common to fair	8.50@ 9.75
Native buck lambs, fair to best	8.75@ 9.50
Native lambs, culls	7.00@ 8.50
W. range lambs, gd. to choice	10.00@10.50
West. range lambs, fair to gd.	9.75@10.00
Fed W. lambs, good to choice	10.00@10.35
Fed West. lambs, fair to good	9.75@10.00
Feeding lambs, best grade	9.00@ 9.75
Ewes, light, good to choice	3.75@ 4.40
Ewes, light, fair to good	3.25@ 3.75
Ewes, culls to fair	2.25@ 3.25
Ewes, heavy, 150@250 lbs	3.00@ 3.50
Yearlings, wethers	5.50@ 9.50
Bucks	2.25@ 3.25

Comparative Prices.

HOGS—Bulk of sales yesterday	$ 9.15@ 9.75
One month ago	9.50@11.00
One year ago	9.25@ 9.65

Top yesterday, $9.80; average, $9.40.

CATTLE—Bulk of sales yesterday	$ 9.00@16.00
One month ago	9.00@16.00
One year ago	8.50@11.65

Top yesterday, $18.75; average, $12.50.

LAMBS—Bulk of sales yesterday	$ 9.75@10.50
One month ago	9.90@10.50
One year ago	8.85@ 9.50

Top yesterday, $10.50; average, $10.10.

BOARD OF TRADE SALES.

[On Nov. 2, in thousands of bushels.]

	Dec.	May.	July.	Total.
Wheat	13,852	12,245	1,644	27,741
Corn	5,917	2,342	887	9,146
Oats	353	327	12	692
Rye	241	311	0	552
Soy beans	38	87	0	125
Grand total				38,256

Open Grain Trades.

	Dec.	May.	July.	Total.
Wheat	53,341	50,484	5,891	109,721
Corn	24,984	14,526	4,295	43,805
Oats	9,485	17,416	418	27,319
Rye	4,149	2,227	26	6,402
Soy beans	1,530	803	0	2,333
Grand total				189,580

CHICAGO STOCKS

Wednesday, November 3, 1937.

[illegible]

High	Low	Description	Sales	Open	High	Low	Close	Net chge.	Bid	Asked
5	¾	Wahl Co	100	1¾	1¾	1⅝	1⅝	....	1⅝	1¾
33	18	Walgreen [2]	150	22⅞	23	22¾	23 — ¼		22½	23
12¼	2¾	Will Oil-O-Mat [.50g]	100	6	6	6	6	....	5¼	6
12	4½	Wis Bankshrs	300	5¼	5¼	5⅛	5⅛— ⅛		5⅛	5¼
15¼	5⅝	Woodall Indust [1]	750	6⅝	6⅝	5⅞	5⅞— ¼		5½	6
43¾	12¼	Zenith Radio [2g]	2,300	22	22	20	20 — 2		20	20½

a—Also extra or extras. g—Declared or paid so far this calendar year. h—Cash or stock. k—Accumulated dividend paid or declared this calendar year.

BOARD OF TRADE GRAIN FUTURES

[Prices, Nov. 3, 1937, in dollars per bushel.]

	Open.	High.	Low.	Close.	Prev. close.	Year ago.	Season's range High.	Season's range Low.
Wheat.								
December	.92⅞-.93	.93⅜	.91⅛	.91⅞-.92	.94 -.94⅛	1.14⅝-1.14⅝	1.31½	.91⅛
May	.93¼-.92⅝	.93½	.91	.91⅝-.91¾	.93⅝-.93¾	1.13 -1.13⅜	1.32½	.91
July	.88⅜-.88⅛	.88⅝	.86¼	.86⅝-.86⅞	.88⅝-.88¾	.99⅝-.99¾	1.05⅝	.86¼
Corn.								
December	.58⅜-.58¼	.59¼	.58⅛	.58⅜-.58½	.58⅝-.58¾	.95⅝-.95½	.86½	.55⅝
May	.59¼-.59⅜	.59⅞	.59	.59½-.59⅝	.59½	.90⅜	.81	.57¼
July	.59⅞	.60⅜	.59⅝	.60 -.60⅛	.60	.87⅝	.66⅜	.58¼
Oats.								
December	.30⅝	.30¾	.30⅛	.30½	.30⅝-.30⅝	.41⅞	.42⅛	.27⅝
May	.30¼	.30⅜	.30⅛	.30⅛	.30⅜-.30¼	.42⅛	.42¼	.28½
July	.29¼	.29⅜	.29⅛	.29⅛	.29⅜	.35¼	.32⅝	.28⅛
Rye.								
December	.72	.72	.70⅜	.71⅜	.71⅞	.83¾	.96	.69¾
May	.69½	.69⅜	.69	.69⅜	.69½	.81⅛	.84	.69
July	.65¼	.65¼	.65¼	.65¼	.66⅜	.85½	.70⅜	.65¼
Soy Beans.								
December	.95¼	.95¼	.93⅜	.93¾	.95½	1.23¾	1.26	.90½
May	.97	.97	.95½	.95½	.97	1.24½	1.06¼	.93

GRAIN IN OTHER MARKETS

November Wheat.

	Open.	High.	Low.	Close.	Prev. close.
*Dul	.82⅜	.82⅜	.82⅜	.82⅜	.84¼
Wpg	1.17¾	1.18⅛	1.15	1.15⅝	1.18⅛
Rtm	1.10⅛	1.10⅛	1.10⅛	1.10⅛	1.10⅛

December Wheat.

	Open.	High.	Low.	Close.	Prev. close.
B. A.	1.13⅛	1.13⅛	1.10⅜	1.10⅜	1.13⅜
K. C.	.91½	.91⅝	.88½	.88⅜	.92
Mpls.	1.01⅝	1.01⅝	.98⅞	.99⅛	1.02

[illegible]

*Durum. †Exchange, $4.96; Tuesday, $4.96.

CASH GRAIN

Official receipts of grain at Chicago Wednesday: Wheat, 17 cars; corn, 313 cars; oats, 18 cars; rye, 1 car; barley, 44 cars; soy beans, 95 cars. Range of cash grain prices per bu in leading markets:

WHEAT.

No.	Chicago.	Kansas City.	St. Louis.
2 red	....	94½	96½
3 red	95½	90⅜	93
4 red	....	86¼	89½
1 hd	1.02½	97⅛	....
2 hd	....	95¾@96¾	....
3 hd	....	82⅜	....
4 hd	....	91½@96½	....
	Duluth.	**Winnipeg.**	**Minneapolis.**
1 d.n.	1.04⅛@16⅛	1.35⅝	1.04⅛@16⅛
2 d.n.	1.03⅛@11⅛	1.31⅝	1.03⅛@11⅛
3 d.n.	99⅛@09⅛	1.09⅝	99⅛@09⅛
1 a.d.	88⅝@02⅝	90⅞	87⅝@02⅝
		Toledo.	**Omaha.**
2 red	....	97 @98	....

CORN.

No.	Chicago.	Kansas City.	St. Louis.
3 mx	55¼	53½@56½	....
4 mx	53 @53¼	52¼@54½	....
5 mx	51¾@52¾	....	....
2 yel	58¼	57¼@58	57 @58
3 yel	56½@57⅞	55⅜@57¼	54 @56
4 yel	53 @56	53⅜@55¼	52⅜@54¼
5 yel	48 @52½	....	....
2 wh	59⅜@60	59¼@62	....
3 wh	56½@57⅞	56 @60	....
4 wh	54 @55¼	53½@57	....
5 wh	50¼@53	....	....
S grd	35 @45½	....	....
	Minneapolis.	**Omaha.**	**Peoria.**
3 mx	47½@48½	53⅛	....
2 yel	55½@56½	55⅛	....
3 yel	53 @54½	53 @54½	55½
4 yel	49½@52½	51 @52½	52½
5 yel	....	48½@49½	....
3 wh	....	55	....

[illegible]

RYE, BARLEY, AND FLAXSEED.

[illegible]

FIELD SEEDS.

[illegible]

MINNEAPOLIS FLOUR.

[illegible]

HAY MARKET.

[illegible]

STOCK EXCHANGE PLANS ASSOCIATE MEMBERSHIPS

Chicago Board Seeks Way to Broaden Trade.

The Chicago Stock exchange has worked out a tentative plan for supplementing its regular membership with associate memberships, Virgil C. Webster, chairman of the committee on public relations, disclosed last night. The plan is designed to increase the business of the exchange.

Associate members would be granted special commission equal to half the regular commission minus the floor brokerage fee, under the plan. Associate members would not have floor trading privileges and would not be admitted to membership in the Chicago Stock Clearing corporation.

Seek to Broaden Trade.

"After careful consideration of the problems of the exchange the committee has concluded that additional producing members with sufficient incentive to develop Chicago Stock exchange business presents the greatest possibilities for broadening the exchange facilities," Webster said.

"We feel that associate memberships will not only broaden the exchange, but will give the nonmember brokers an opportunity to obtain revenue from listed business.

The plan as outlined by the committee calls for admission of a partner of a firm or an officer of a corporation dealing with the public in securities as an associate member for a nominal fee. Only a small number of the new memberships would be issued.

Up to Governing Committee.

The public relations committee has presenetd the plan to the governing committee, Webster said. Decision on the proposal is expected shortly.

The exchange has for several months been studying ways of increasing business. Transactions so far this year total 12,625,000 shares, compared with 16,164,000 in the corresponding period last year.

PRODUCE MARKETS

EGGS—Fresh, unchanged; receipts, 3,082 cases. BUTTER—Unchange; receipts, 6,455 tubs. LIVE POULTRY—Hens, ½ cent higher; geese, 4 cents lower to 1 cent higher; receipts, 1 car, 41 trucks. Dressed poultry: unchanged. POTATOES—Stronger; receipts, 74 cars; on team track, 444. MILK—Grade A, price paid producers, $2.35 per 100 pounds.

Wholesale Creamery Butter Prices.

	Chicago Whole milk.	Chicago Centralized.	New York.	Boston.	Philadelphia.
93 score	.35⅝	....	37¼	....	37¼
92 score	.35	....	36¼	36¾	36¾
91 score	.34¼	....	36	36	36
90 score	.33⅛	34½	34½	35	34¾
89 score	.32	32	33½	34	34
88 score	.31½	....	33	....	33

Wholesale Cheese Prices.

	Chicago.	Boston.	New York.	Philadel.
Flats	....	20½	20½-21	....
Twins	.19 -19¾	20 -20½	....	....
S. Dais.	19¼-19½	20 -20½	19⅜-20¼	20 -20½
Y. Am.	....	20¼-20½	19⅜-20¼	....
Lghns.	19¼-19½	....	....	20¼-20½

U. S. Government Graded Eggs.

U. S. extras [large, white, loose 41c

U. S. extras [large], white, cartons........42c

Live Poultry—Whole.

Broilers	24@26c	Leghn. hens	12@15c
Fryers	19@24c	Old roosters	14@15c
Springs	20@22½c	Ducks	12@19½c
Hens	15@22c	Turkeys	16@22c
Geese	12@17c		

Dressed Poultry.

Turkeys, yng.	28@29c	No. 2 turkeys	21c
Turkeys, old.	23@24c		

Fresh Eggs.

Extra firsts	26½c
Less than cars	26½c
Fresh firsts, cars	23½c
Less than cars	23½c
Current receipts	22c
Dirties	19c
Checks	17c

Potatoes.

Minnesota	$ 1.00@1.05
North Dakota	1.10
Colorado	1.35@1.60
Idaho	1.15@1.50

Country Dressed Veal Carcasses.

50@60 lbs.	10@10½c	90@100 lbs	13@14c
70@80 lbs	11@12c	110@120 lbs	15c

COTTON

Cotton futures weakened yesterday after early firmness. Closing trades were at net losses of .04 to .22 cent a pound on the active deliveries in American markets. Part of the selling was in sympathy with securities and with other commodities. Bombay, India, was reported to have been a free buyer of October, 1938, contracts on the way down.

Private estimates on the domestic cotton crop yesterday ranged from 17,600,000 to 18,100,000 bales. The latter figure, if realized, would be the largest on record. Last year's crop was 12,399,000 bales. Reports from Texas said 60 per cent of the current movement in that state was pledged to the government for loans.

Spot cotton closed .10 to .25 cent lower, with New Orleans 7.75 cents, New York 7.80 cents, and Galveston and Houston at 7.50 cents per pound. Prices follow:

Chicago Board of Trade.

	Open.	High.	Low.	Close.	Prev. close.
December	$ 7.66	$ 7.69	$ 7.54	$ 7.54	$ 7.65
January	7.60	7.66	7.53	7.53	7.59
March	7.87	7.88	7.77	7.77	7.87
May	7.90	7.93	7.80	7.80	7.90
July	7.91	7.96	7.87	7.87	7.91
October	8.04	8.04	7.94	7.97	8.04

New Orleans Cotton Exchange.

	Open.	High.	Low.	Close.	Prev. close.
December	$ 7.85	$ 7.86	$ 7.73	$ 7.77	$ 7.85
January	7.83	7.85	7.73	7.75	7.84
March	7.87	7.92	7.76	7.82	7.87
May	7.92	7.94	7.80	7.87	7.91
July	7.93	7.97	7.86	7.91	7.95
October	8.02	8.07	7.96	8.01	8.00

New York Cotton Exchange.

	Open.	High.	Low.	Close.	*Prev. close.
December	$ 7.81	$ 7.83	$ 7.64	$ 7.66	$ 7.88
January	7.76	7.81	7.63	7.65	7.84
March	7.77	7.81	7.69	7.72	7.85
May	7.82	7.86	7.73	7.77	7.89
July	7.88	7.91	7.80	7.81	7.90
October	8.00	8.01	7.90	7.91	8.01

*Monday.

PRIMARY GRAIN MOVEMENT.

Receipts—	Wheat, bu.	Corn, bu.	Oats, bu.
Wednesday	383,000	1,638,000	248,000
Week ago	762,000	1,106,000	281,000
Year ago	649,000	856,000	105,000
1935	470,000	333,000	280,000
Shipments—			
Wednesday	1,288,000	487,000	391,000
Week ago	1,068,000	1,055,000	150,000
Year ago	312,000	265,000	262,000
1935	470,000	333,000	260,000

SALES EXECUTIVE—AVAILABLE

With a continuous record with the same company for the past ten years, having full responsibility for national sales and organization, has an interest in a new connection. A full business resume and proof of past successful record will be furnished (to be treated strictly confidentially) to any interested concern with meritorious product to be sold.

Address C O 381, Tribune.

U. S. ENGINEER OFFICE, 816 U. S. COURT House & Custom House, St. Louis, Mo. Sealed bids received until 10:30 A. M. November 19, 1937, for placing 1,700,000 Cu. Yds. of earthwork and constructing 6 new gravity drains in rebuilding and enlarging levees of Levee Districts Nos. 2 & 3, Perry County, Mo., on the Mississippi River. Further information on application.

Finance | Chicago Daily Tribune. THE WORLD'S GREATEST NEWSPAPER | Commerce

THURSDAY, NOVEMBER 4, 1937.

BANKERS SEEK WAY TO RESTART NEW FINANCING

SEC Member Pleads for Co-Operation.

BY HOWARD WOOD.

[Chicago Tribune Press Service.]

White Sulphur Springs, W. Va., Nov. 3.—How to restart the delicate mechanism of long term financing of industry was the chief subject of conversation here today as members of the Investment Bankers' Association of America gathered for their twenty-sixth annual convention.

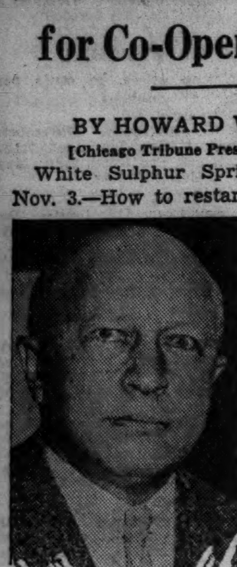

George C. Mathews.

This machinery has been stalled since the securities markets began their steep descent about the middle of August. Scores of security flotations that had been planned prior to that time have been withheld because of the disinclination of investors to buy. Other large issues which had been underwritten by investment banking houses have been "frozen" in the hands of the underwriters. Figures released last week by the Securities and Exchange commission in Washington showed an alarming falling off in the amount of new financing during the last few weeks.

SEC Member Speaks.

Into this situation today stepped Commissioner George C. Mathews of the Securities and Exchange commission, the first speaker at the convention. His address, regarded by the delegates as conciliatory almost to the point of apology, differed markedly in tone from a similar talk delivered to the investment bankers by James M. Landis, former chairman of the SEC, a year ago at Augusta, Ga.

When Landis spoke the market trend was moving upward and the volume of securities financing was expanding. In a belligerent manner Landis had demanded that the investment banks immediately "clean house" or have it done for them by the SEC. Today Mathews pleaded with the bankers for coöperation and commended them for their assistance in the past.

Coöperation Is Explained.

"Coöperation has as its objective the enforcement of law with a minimum of interference to the normal processes of business," he said. "It springs, of course, from the responsible citizenship of the majority of business men on the one hand, and from the genuine concern of the majority of public officials for the needs of the group being regulated, on the other.

"Beyond that, however, coöperation rests upon a practical basis of self interest on the part of investment bankers and dealers. Your technical assistance and advice constitute a most valuable lubricant in the machinery of administration."

Mathews did not answer the challenge made to the SEC last month by Chairman Winthrop W. Aldrich of the Chase National Bank of New York who publicly declared that the restrictions imposed by the SEC were largely to blame for the latest slump in the markets. He dodged discussion of the drop in securities prices, pleading that it was too early to attempt a thorough analysis.

Statement on Market Slump.

"It might be expected that, after the experience of the last few weeks, a speaker from the Securities and Exchange commission addressing this convention would outline theories and state conclusions as to the causes of the market break, and whether the regulation of trading practices has a place among those causes," he said. "That I am not going to attempt. We are too close to the time of market distress to feel certain that causes could be appraised calmly and accurately, even if all the data necessary for their ultimate listing and measuring were now available.

"The nervousness of the market, its reaction to hope and fear, to rumor and mood, emphasizes the importance of having opinion founded on knowledge and of expressing opinion only when all available sources of that knowledge have been examined."

France Seeks U. S. Source of Gasoline if War Comes

PARIS, Nov. 3.—(AP)—Socialist Deputy Charles Baron, chairman of the chamber mines committee, sailed for the United States today. An official informant said he would seek sources of gasoline for France in case of a conflict. Baron, chief engineer of the French government power works, is expected to talk with President Roosevelt.

Air Line's Net Profit Higher for Quarter

United Air Lines Transport corporation, the Addressograph-Multigraph corporation, and the Federal Mining and Smelting company yesterday reported higher earnings in the quarter ended Sept. 30 than in the same period a year ago. Mack Trucks, Inc., and several other companies had smaller profits.

Profit of United Air Lines for the third quarter was $411,664, equal to 29 cents a share on 1,469,800 common shares, against profit of $267,582, or 26 cents a share, on 1,045,600 shares in the September quarter of 1936. The company lost $50,921 in the first nine months of this year, compared with profit of $240,811, or 23 cents a share, in the corresponding 1936 period. Profit for 12 months ended Sept. 30 was $75,550, against loss of $1,294 in the preceding year.

Passenger Trafic Heavier.

The company's planes flew 38,571,048 revenue passenger miles in the quarter, compared with 34,337,086 in the 1936 period. Mail pound miles flown totaled 1,181,032,606 against 1,201,587,164, and express pound miles totaled 413,489,817, compared with 403,009,437. Revenue plane miles flown were 4,625,601, against 4,873,137.

Officials of the air line said that substantial increases in wages and in the number of employés have contributed to higher expenses so far this year. They reported that effective July 16 the postoffice department discontinued one of the company's four mail schedules between Chicago and Newark, causing a reduction of $150,000 a year in mail payments. Operation of a Denver-Cheyenne route began July 1.

Addressograph Earns More.

Addressograph-Multigraph corporation reported profit of $352,116, or 46 cents a share, on 753,599 common shares, for the third quarter, compared with profit of $217,017, or 29 cents a share, on 746,313 shares, in the same period of 1936. It earned $1,544,702, or $2.05 a share, in the nine months ended Sept. 30, against $875,147, or $1.17 a share, in the corresponding period last year.

Federal Mining and Smelting company earned $600,725 in the September quarter, against $363,732 in the 1936 period, and $345,847 in the June quarter of this year.

Mack Trucks, Inc., reported a decline in profit for the quarter ended Sept. 30 to $324,327, or 54 cents a common share, from $364,311, or 61 cents a share, in the preceding quarter, and $645,961, or $1.08 a share, in the September quarter a year ago. Profit for nine months ended Sept. 30 was $1,264,587, or $2.11 a share, compared with $876,200, or $1.46 a share, in the corresponding 1936 period.

Day's Earnings Reports.

Net incomes reported yesterday were:

	1937.	1936.
QUARTER ENDED SEPT. 30.		
Addressog-Multigr Corp	352,116	217,017
Am Pow & Lt	2,093,960	2,294,636
Bristol Myers Co	658,644	814,419
Clev Graphite Bronze...	401,028	253,122
Coca-Cola International	1,142,655	782,802
Deisel-Wem-Gilbert Cor	163,067	231,868
Fed Mng and Smelting	600,725	363,732
Gabriel Co	*20,927	*18,244
Granite City Steel	140,541	84,633
H F Wilcox Oil & Gas	13,558	4,269
Holland Furnace	633,054	753,865
Mack Truck	324,327	364,311
Pac Western Oil Corp.	229,951	270,158
Pressed Steel Car Co ..	76,316	....
Reliance Mfg........	*112,382	....
Scullin Steel	355,040	151,524
United Air Lines	411,664	267,582
Walworth Co	231,528	174,029
NINE MONTHS ENDED SEPT. 30.		
Abbott Laboratories.	1,327,580	....
Addresso-Multi	1,544,702	875,147
Bristol Meyers.......	1,858,226	1,993,768
Coca-Cola Int corp..	2,948,766	2,491,393
Creameries of Am...	387,734	308,883
Deisel Wemer corp..	379,034	445,463
Gabriel Co..........	*12,797	*43,306
Granite City Steel...	464,036	190,075
H. F. Wilcox Oil-G..	75,241	86,533
H. H. Robertson Co.	644,640	....
Holland Furnace.....	736,125	695,809
Mack Truck	1,264,587	876,200
National Supply Del	6,614,289	2,881,843
New England P Asso	1,166,770	346,340
Pac Tel and Tel.....	14,454,345	14,575,474
Pac Western Oil cp.	1,232,249	913,279
Park Utah cons M..	276,760	....
Pressed Steel Car Co	682,732	....
Reliance Mfg.	71,811	....
Scott Paper	965,233	707,739
Scullin Steel.........	823,998	240,187
United Air Lines....	*50,921	240,811
Walworth Co.......	1,254,023	254,566
12 MONTHS ENDED SEPT. 30.		
Amer Pwr & Lt....	7,617,406	7,436,493
Bristol Meyers	2,160,364	2,397,362
Holland Furnace....	1,423,412	1,204,224
Kable Brothers......	74,234	64,446
Wis Public Ser......	8,391,042	7,797,064
12 WEEKS ENDED OCT. 9.		
Purity Bakeries Cp.	213,266	274,613
40 WEEKS ENDED OCT. 9.		
Purity Bakeries Cp.	443,730	343,582

*Loss.

300 HOME UNITS OF U. S. HOUSING PROJECT READY

Thirteen buildings of the Jane Addams houses, west side federal housing project containing 300 residential units, were formally turned over yesterday by the contractor to Sherman Aldrich, general housing manager for the United States Housing authority. These buildings, for which $1,750,000 was allotted, occupy six acres.

Four thousand families have filed applications for occupancy, but no homes have been assigned because the administration has not decided on a rent schedule. This is expected next week.

The section completed is only part of the housing project. The Jane Addams Houses addition, containing 723 living units, for which $5,119,000 was allotted, is not completed. Aldrich said it probably would be turned over by the contractor in two or three weeks.

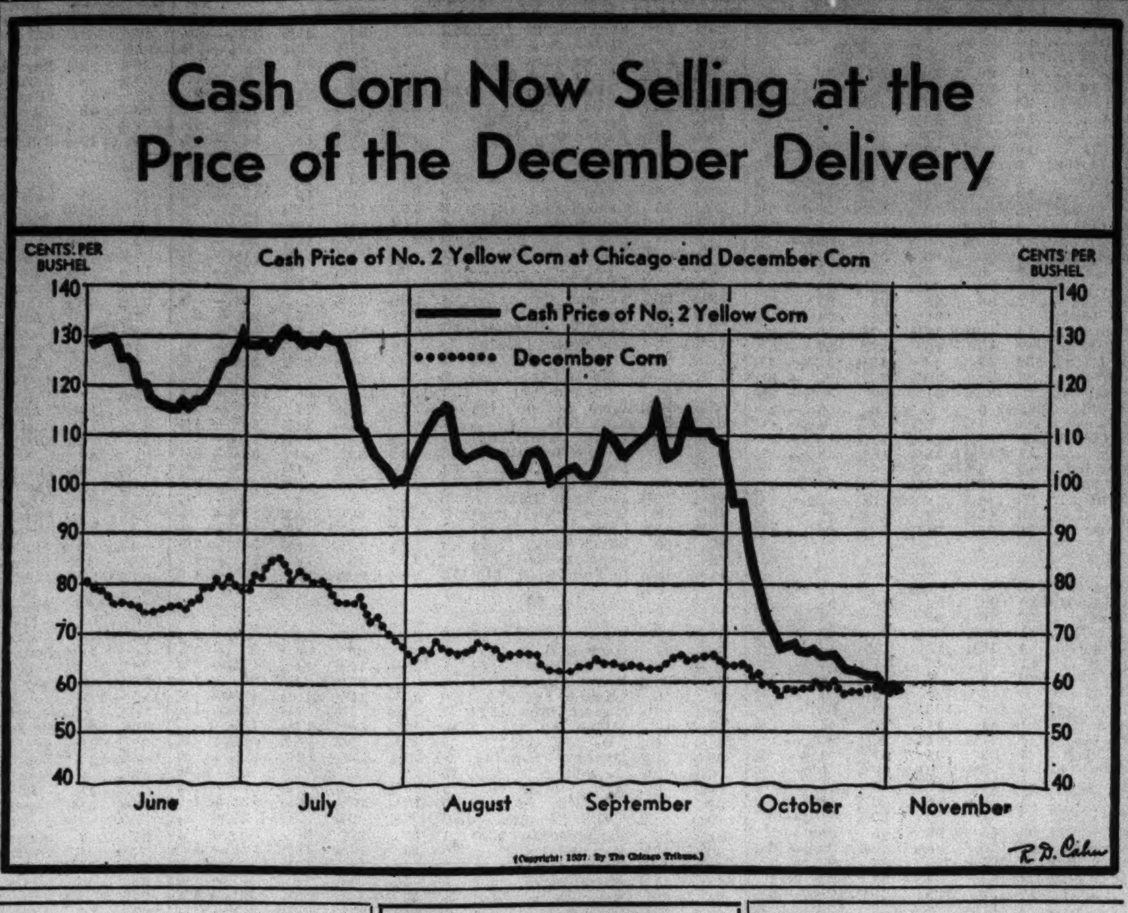

Corn Loans Go to Farms That Aided Soil Plan

Washington, D. C., Nov. 3.—(AP)—Federal loans on this year's bumper corn crop will be limited to farmers who complied with the government's 1937 soil conservation program, the agriculture department announced tonight.

The loans will be available, a department statement said, in areas where the government sought to limit the crop—Illinois, Iowa, and parts of Indiana, Minnesota, Missouri, Nebraska, Ohio, South Dakota, and Wisconsin.

Chairman Jesse Jones of the Reconstruction Finance corporation made available $75,000,000 to the Commodity Credit corporation to finance the loans, which Secretary Wallace said would be at the rate of 44 to 50 cents a bushel, depending on the moisture content of the corn.

Loans for Other Crops.

Officials said the remaining $10,000,000 of an $85,000,000 fund which President Roosevelt had ordered the RFC to make available to the Commodity Credit corporation probably would be used for government loans or surplus diversion programs covering peanuts, prunes, and other minor crops.

Corn testing 14½ per cent moisture content or less will be eligible for 50 cent loans; that testing 20½ per cent, 44 cent loans. No loans will be made on corn with a moisture content exceeding 20½ per cent.

There was no mention of requiring borrowers to participate in the 1938 federal farm program. Questioned about this, officials said such participation would be required if a farmer wished to extend his loan beyond the original maturity date of 10 months. The loans will bear interest at 4 per cent annually.

Explains Loan System.

Explaining how they will be made, Jones said:

"Banks and other lending agencies may make the loans to the producers, as in former years, with the definite understanding that the Commodity Credit corporation will take them up on demand, at any time prior to Sept. 30, 1938, at par and accrued interest at the rate of 2½ per cent per annum.

"The Commodity Credit corporation will purchase such loans only from banks or lending agencies which have entered into an agreement to pay the corporation 1½ per cent per annum on the principal amount collected on said notes while held by the bank or lending agency."

County AAA committees will check eligibility of farmers seeking loans.

ARTHUR KRUGGEL IS ELECTED HEAD OF REALTY BOARD

Arthur Kruggel, head of the real estate firm of Arthur Kruggel & Co., was elected president of the Chicago Real Estate board last ngiht. He succeeds Fred N. Lorish.

Walter Drennan was elected first vice president, Joseph B. Ford, now first vice president, was elected secretary, and George J. Eckhoff treasurer.

The following vice presidents were elected: John H. Southman, Orlo O. Montague, William C. F. Kolmar, Paul D. Angell, Ernest H. Lyons, Ferd Kramer, and Robert E. L. Brooks.

After the election Herbert U. Nelson, executive vice president of the National Association of Real Estate Boards, discussed the stock market and its relation to real estate.

LIFE IS TOO SHORT FOR PENDING RAIL REORGANIZATIONS

St. Louis, Mo., Nov. 3.—[Special.]—Federal Judge Charles B. Davis today expressed doubt that pending railroad reorganizations can be completed during the lifetime of the men now handling the reorganization cases.

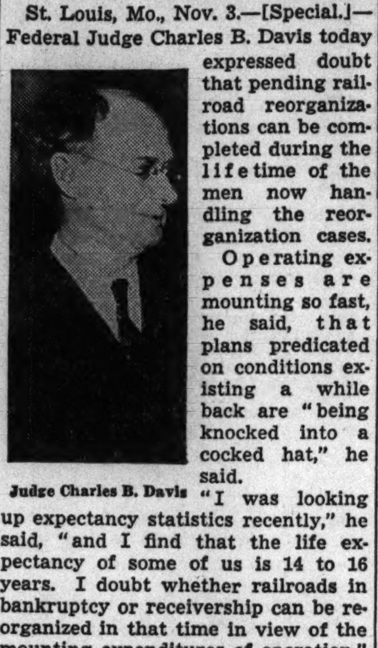

Judge Charles B. Davis

Operating expenses are mounting so fast, he said, that plans predicated on conditions existing a while back are "being knocked into a cocked hat," he said.

"I was looking up expectancy statistics recently," he said, "and I find that the life expectancy of some of us is 14 to 16 years. I doubt whether railroads in bankruptcy or receivership can be reorganized in that time in view of the mounting expenditures of operation."

His observations were made in connection with a petition filed by trustee of the Cotton Belt railroad for authority to put into effect wage increases for employés of the carrier belonging to the five operating unions. He approved the application with "reluctance."

TWO EXECUTIVES GIVEN SALARIES NEAR $100,000

Washington, D. C., Nov. 3.—(AP)—Two salaries of almost $100,000 topped a list of compensations reported by corporations today to the Securities and Exchange commission.

The Vick Chemical company, New York, reported that the compensation of H. S. Richardson, chairman of the board, was $95,710 while the Archer-Daniels-Midland company, Minneapolis, paid Guy A. Thomas, chairman of the board, $99,436. The Vick company reported compensation of $65,779 for L. Richardson, president, and $57,210 for W. Y. Pryer, vice president treasurer.

Other corporation compensation reported today included:

AMERICAN AGRICULTURE CHEMICAL [of Delaware]—Horace Bowker, chairman of the board, $30,000; L. H. Carter, president, $45,000; A. F. Stock, vice president-controler, $40,000.

BROWN FENCE AND WIRE, Cleveland—Frank Spits [deceased], president, $22,600; M. B. Sackheim, vice president, $15,140.

EASTERN SUGAR ASSOCIATES, Porto Rico—Clarence K. Bowie, president and general counsel, $25,000.

VANADIUM-ALLOYS STEEL, Latrobe, Pa.—Roy C. McKenna, president, $42,010; Floyd Rose, vice president, $36,557; J. P. Gill, metallurgist, $22,043.

GOLD ADVANCES IN LONDON TO NEW 1937 HIGH

The price of gold in London yesterday advanced 3 cents to $34.90 a fine ounce, a new 1937 high, and approximately 13 cents above the price at which gold shipments from London to New York may be profitable.

Reports of increased gold hoarding abroad were strengthened by the sharp rise and the fact that offerings of $2,090,265 gold on the London exchange were absorbed immediately by "unknown sources."

The flow of Japanese gold to the United States of America was resumed with engagement of $6,600,000 more gold for shipment to this country. An additional $586,000 was engaged in India.

Brazil Finds Coffee Control Costly Failure

RIO DE JANEIRO, Nov. 3.—(AP)—Brazil ended a costly seven year old effort to control coffee prices today and prepared to pour into world markets some 20,000,000 bags of 132.24 pounds each. At the same time she ended the attempts of more than a year to share with Colombia and other large coffee-producing nations the cost of balancing world supply with demand.

To prevent damaging speculation, the finance ministry ordered coffee exchanges at Rio de Janeiro, Santos, and Victoria closed indefinitly while the government worked out a new coffee program.

Government to Aid.

The government will provide banking assistance, reduce taxes, and take other remedial measures to speed the export of Brazil's huge coffee crop and assist Brazilian growers to compete favorably in foreign markets.

[On the New York exchange, Santos futures fell a full cent, the limit of decline permitted in a day's trading. Observers said Brazil's new program probably would have little effect on the cost of coffee to the average housewife. They said the cost of roasting, packaging, and distributing likely would maintain retail prices around current figures, at least for some time.]

Export Tax Cut Expected.

The Brazilian national coffee department said a reduction in the export tax from the present figure of $2.70 a bag to about 90 cents was "highly probable." It also indicated the finance ministry may reduce or eliminate exchange restrictions which have been keeping the export price high.

Today's measures were expected to meet Brazil's most pressing economic problem—a coffee crop for 1937-'38 estimated at least 70 per cent in excess of the anticipated demand at current prices.

Coffee is Brazil's greatest money crop and 52,547,493 bags have been destroyed since 1931 in an effort to effect a world balance. For this, every bag of coffee exported was taxed $2.70 when the cost of production averaged $1.50. The national coffee department which was created to supervise the work of balancing the world supply to demand has been driven into a debt of more than $72,000,000. A generation ago Brazil sold 25,000,000 bags of coffee annually to the world, but in recent years has sold only 12 to 14 million bags.

Helped Other Producers.

Today's action was interpreted as a response to critics who have protested Brazil was holding an umbrella over other coffee-producing nations while standing in the rain herself.

A coffee department statistician said Brazil's 1937-'38 crop will total, perhaps, 26,000,000 bags, and may be reduced by possible adverse factors to 24,000,000.

Before today's measures were adopted, he said, exports were estimated at 13 to 14 million bags, "but now perhaps will be 20,000,000."

COFFEE LEADS GENERAL SLUMP IN COMMODITIES

Falls 1 Cent Limit; Brazil Drops Control

Led by sharp declines in coffee, metals, rubber, and hides, prices of most commodities tumbled to new low ground for the year or longer yesterday. Coffee futures in New York dropped the permissible limit of one cent a pound as a result of the Brazilian government's decision to abandon its coffee price control scheme.

The general decline was attributed to weakness in security markets, dwindling industrial demand, and the outlook for large production of some commodities. The Associated Press commodity index fell 0.50 to 80.43, a new 1937 low, and the Dow-Jones futures index dipped 1.57 lower at 53.96, lowest level since September, 1935.

Egg Futures Higher.

Egg futures bucked the trend by advancing ⅜ to ½ cent a dozen on the Chicago Mercantile exchange. November eggs finished at 19⅝ cents, up ½ cent; December eggs at 19⅝ cents, up ⅜ cent, and January eggs at 19½ cents, up ⅜ cent. Cash eggs were unchanged. The Surplus Commodities corporation announced purchase of six carlots, 72,000 dozens, bringing total federal purchases since Oct. 14 to 3,768,000 dozens.

Butter futures were unchanged at the mercantile exchange. Cash butter also was unchanged. Potatoes were higher in both the cash and futures market.

The New York coffee futures market was demoralized by closing of the Brazilian exchanges and a proposed reduction in Brazilian export taxes.

Coffee Declines Limit.

Santos contracts opened 0.93 to 1 cent a pound lower and all contracts finished at the bottom. Rio also moved down the limit after opening 0.60 to 0.94 cent a pound below the previous close. Only nominal quotations were available in the cash market as transactions were held up pending clarification of the situation.

Leading domestic producers trimmed the price of lead $5 a ton, or 0.25 cent a pound, the third reduction of 0.25 cent a pound since Oct. 1. The new price is 5.25 cents a pound, New York, and 5.10 cents, East St. Louis. Lead futures eased 0.05 cent a pound, November contracts at 5 cents.

Export copper declined to 10.60 cents a pound from a closing price of 11 cents Monday, and tin closed 1.25 cents a pound lower at 46.25 cents. Antimony tumbled 1.25 cent to 16.50 cents a pound. Tin futures slumped 2 to 2.25 cents a pound and copper futures declined 0.42 to 0.47 cent.

Wool Tops Break.

Wool tops for immediate delivery closed at 93 cents a pound, off 3 cents, and wool top futures slipped 3 to 4 cents a pound with all deliveries at 87 cents.

Rubber futures closed 0.40 to 0.45 cent a pound lower and rubber for immediate delivery sank to 14.88 cents a pound, off 0.43 cent. Hides futures were 0.84 cent a pound lower. No sales of cash hides were reported in the Chicago market, but a leading packer offered 40,000 hides for sale at prices ranging downward from 16½ cents a pound for native steers. Silk futures dipped 1½ to 2 cents a pound.

Flour in Minneapolis dropped 15 cents a barrel for the second consecutive day. Standard patents sold yesterday at $5.35 to $5.55.

BROKERS' LOANS DROP SHARPLY DURING OCTOBER

New York, Nov. 3.—(AP)—The New York Stock exchange today reported members' collateral borrowings at the close of business Oct. 30 were $725,622,872, a decline of $313,497,644 from the Sept. 30 total.

The total face amount of government securities pledged as collateral for borrowings included in the above figure on Oct. 30 was $14,969,280, against $25,246,075 on Sept. 30.

The low point for brokers' loans since the stock exchange started publishing these figures was reached on July 31, 1932, when they amounted to $241,599,943. The record high was $8,549,383,979, on Sept. 30, 1929.

Borden's New Head

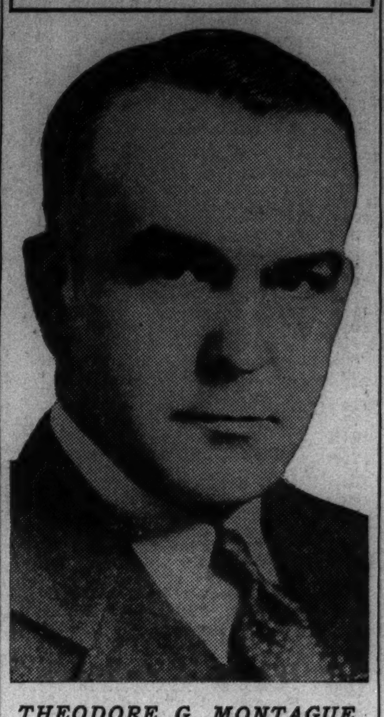

THEODORE G. MONTAGUE.

Theodore G. Montague was named president of the Borden company yesterday at a special meeting of directors in New York. He is only 39 years old and succeeds Arthur W. Milburn, who died Oct. 11 in Germany.

The new Borden president also was elected chairman of the executive committee. He already was chairman of the advisory committee and a member of the finance committee.

Yesterday's meeting also brought the election of George M. Waugh Jr. as executive vice president and a member of the finance committee. He has been a vice president and director, and will serve in a general executive capacity.

Stanley M. Ross, Columbus, O. a director and chairman of Borden's midwest division, was named to the executive committee.

Harold W. Comfort and Robcliff V. Jones were elected vice presidents and members of the advisory committee. Comfort will continue in charge of fluid milk operations and Jones will continue to head ice cream operations.

FEDERAL BUREAU REPORTS DECLINE IN FOOD PRICES

Washington, D. C., Nov. 3.—(AP)—Retail food prices declined 1.1 per cent in the period from Sept. 14 to Oct. 12, the bureau of labor statistics reported today. The bureau said the decline, attributed largely to lower prices of meats, fruits, and vegetables, was general throughout the country, lower average costs being reported from 44 of 51 cities surveyed.

Meat prices have dropped 2.1 per cent since Sept. 14. Beef and veal dropped 2.1 per cent; pork, 4.5 per cent, and lamb, 2.8 per cent. The retail price of chickens was up .2 per cent. The average retail cost of eggs increased 3.4 per cent, a seasonal advance.

The bureau's index of retail food costs on Oct. 12 was 84.9 per cent of the 1923-'25 average. This is 2.5 per cent above the index level at the same time a year ago because meat prices still are approximately 15 per cent higher.

JUDGE, ATTORNEY BICKER, MAKE UP IN U. S. OIL TRIAL

Madison, Wis., Nov. 3.—(AP)—Federal Judge Patrick T. Stone took official cognizance today of the fact that the federal government's gasoline price fixing case, now in its fifth week of trial, "is getting on the nerves" of some of the principals concerned.

Saying he realized the strain under which attorneys for both sides are working, the court ordered stricken from the record his rebuke of Special Prosecutor Hammond Chaffetz, and Chaffetz's subsequent apology.

Chaffetz slammed a notebook on the government attorney's table shortly before noon when Judge Stone sustained a defense objection to a line of questioning being taken by the government. The court reprimanded Chaffetz, asked for and received an apology.

STOCKS BREAK; BUSINESS NEWS LESS CHEERFUL

Metals and Motors Lead in Decline.

[Chicago Tribune Press Service.]

New York, Nov. 3.—Stock market prices declined 1 to 6 points in relatively quiet trading today. Disappointing trade news was held chiefly responsible for the decline, and the recent bargain buying, which cushioned the key issues on the slumps, was noticeably absent. Volume for the day was approximately 1,734,000 shares, compared with 1,029,000 shares on Monday.

Industrial issues, paced by the steels, motors, and coppers, were the hardest hit, the Dow-Jones average for thirty representative issues declining 5.80 to 130.14. Rails moved narrowly lower, the average declining 1.51 to 32.38. The utility average closed at 21.48, off 0.88.

Regard Trend Downward.

It was pointed out that today's recent downward trend. The consensus among competent observers appears to be that the trade recession has been more widespread than expected.

Although trade statistics for this week will be influenced by the fact that business was interrupted by the election stoppage, those at hand reiterate the story of the last several weeks. Iron Age noticed a "precipitous decline in steel ingot production" and a sharp drop in the pig iron output in October, with steel scrap sinking to a new low for the year.

In other fields, the federal reserve board's figures for banks in 101 leading cities show another sharp drop in commercial loans, along with heavy deflation in security loans. Early estimates for the week ended Oct. 30 put freight car loadings lower than for the preceding week. Power production last week fell off abruptly.

U. S. Steel Drops Sharply.

U. S. Steel common led the steel group into lower territory, dropping 4½ points to 56½. Bethlehem and Youngstown were similarly weak. Anaconda, American Smelting, Kennecott, and Phelps-Dodge dropped two to almost four points among the coppers. Other favorites, including Chrysler, Allied Chemical, American Telephone, United States Rubber, Montgomery Ward, and General Motors, also showed sharp losses.

Realization that a decision on the plea of the carriers for a 15 per cent boost in freight rates cannot be expected for three or four months contributed to the weakness of the rail division. Losses of two to four points appeared against Atchison, Southern Pacific, Southern Railway, Chesapeake and Ohio, and Union Pacific.

Consolidated Edison, North American, Electric Power and Light, and Standard Gas and Electric were leaders on the down side among the power and light shares. Losses were fractional for the most part.

STEEL OUTPUT SAGS FURTHER; RATE NOW 48%

Steel ingot production sagged further this week to an estimated rate of 48 per cent of capacity, the magazine Iron Age reported yesterday. This compares with an estimate of 51 per cent at this time last week.

Buying of steel in October averaged 15 to 30 per cent below that of September, with the heavy steels incurring the most severe declines, the trade journal said. Railroads are out of the market, pending the result of their request to the interstate commerce commission for a further increase in freight rates.

Pig iron production in October totaled 2,892,629 tons, against 3,410,371 tons in September. Last month's daily rate was the lowest since September, 1936.

Steel scrap continued to decline in all markets, bringing the Iron Age composite price down to $14.42, a new low for this year and $7.50 a ton below the year's peak.

Life Ins. Co. Funds and F. H. A. MORTGAGES
BAIRD & WARNER
7 S. DEARBORN • CEN. 1855

DOVENMUEHLE
Leads in
LOW MORTGAGE RATES
110 S. Dearborn St. ANDover 2200

The End of a Cycle.
What is Ahead?
There are positive answers to this question in
"The Economics of Business and Markets"
Not just another opinionated service but a comprehensive plan that supplies you with the necessary information to guide you in solving your daily business and investment problems. This new approach gives you a continuous, correlated, moving picture of important business trends, explains the forces in the business cycle, working behind the scenes, makes clear the economic fundamentals underlying business and market movements, and shows you how to use this information in applying it to your own administrative affairs.
Phone or write
ANDERSON . MORRELL . ASSOCIATES - INC.
A fact finding organization serving business and industry
120 South La Salle Street, Chicago   Telephone FRAnklin 4626

THE RICHARD D. WYCKOFF
COURSE OF
STOCK MARKET INSTRUCTION
Is Not an advisory service. Or a "figure chart" method. Or a book of rules for trading. Or a "System" for beating the market. Or a study of geometric chart patterns. Or a mechanical plan of trading. Or a get-rich-quick method. Or a new market theory. Or a formula.
It Is a proven, common sense plan of market study, the sole object of which is to help you cultivate the personal judgment necessary to establish and keep your market operations on a substantially satisfactory plane—year in and year out.
Full particulars are readily available upon request
WYCKOFF ASSOCIATES, Inc., One Wall Street, New York
Name ....
Street and Number ....
City .... State.................. CT-26

Back to Bonds
Bond yields are higher than for some time past . . . Many investors who purchase only occasionally, or in moderate amounts as funds accrue . . . have lost contact with former sources of bond information. News of offerings . . . access to service facilities . . . have been less widely available in recent years . . . due to distributors' low profit margins, fewer new issues, and other restrictive influences. . . . Perhaps you have felt this lack of contact yourself . . . would like *now* to consider the bond values available.
If so, a comprehensive service, designed to assist in correcting narrow market conditions, is at your disposal . . . *regardless of location or amount of funds.*
Full description of this service is contained in our booklet "Going to Market" for Bonds." It will be sent without obligation, upon request . . . together with list of selected bonds yielding over 5%. Write for booklet CT-11
HALSEY, STUART & CO. INC.
CHICAGO, NEW YORK AND OTHER PRINCIPAL CITIES
201 SOUTH LA SALLE STREET • CHICAGO

Stocks, Bonds

New York Bonds.

New York, Nov. 3.—(AP)—Losses of fractions to about 2 points were general in a drooping bond market today. Rail liens were the target for heavy selling as most domestic corporates wilted.

Federal loans helped to relieve an otherwise somber picture. Gains which were in the majority ranged up to 3-16ths of a point with fairly brisk dealings in some of the longer term treasury issues.

Dealings dragged through the morning session but as the noon hour passed heavy liquidation commenced as share prices turned down. Turnover for all bonds totaled $8,967,450 face amount, compared with $5,439,100 on Monday.

Among wider losers were Alleghany 5s of 1950 stamped, off 2⅛; Baltimore and Ohio 4½s, off 2¼; Erie 5s, off 2¼; Illinois Central 4¾s, off 2¼; M-K-T 5s, off 2; New York Central 5s, off 2; Nickel plate 4½s, off 2; Southern railways, off 2, and Western Union 5s, off 1 point.

Foreign dollar loans were uneven with principal activity on the upside.

Chicago Stocks.

Chicago stocks lost fractions of a point to about $3 a share in fairly active trading yesterday. A lower opening was followed by a midday sinking spell and the list closed near bottom levels.

Transactions totaled 49,000 shares, compared with 15,000 Tuesday. Of the 122 issues traded 81 declined, only 13 advanced, and 27 were unchanged. One new issue was traded. THE TRIBUNE average closed at 11.84, down 0.63.

Chicago Corporation common declined ⅛ point at 2⅝ on turnover of 3,250 shares. Zenith Radio dipped 2 points to 20, and Commonwealth Edison ⅛ at 26⅞. Chicago Towel fell 5½ points to 64 on sale of 50 shares.

Bank Stocks.

Chicago bank stock prices were steady to lower yesterday.

First National, Northern Trust, and Harris Trust and Savings each dropped $5. Continental-Illinois National shares were $3 lower. Chicago Title and Trust and City National stocks gained $1. Other Chicago bank stocks were unchanged.

CHICAGO.

[Nominal quotations.]

	Yesterday. Bid.	Yesterday. Ask.	Tuesday. Bid.	Tuesday. Ask.
American National	175	200	175	200
Chicago Title	131	134	130	134
City National	108	112	107	111
Continental Illinois	82	84	87	89
Do ctfs ben int	.02	.07	.02	.07
First National	202	205	206	210
Harris Trust	315	320	320	330
Lake Shore Trust	57	61	57	61
Mercantile Trust	145	155	145	155
Merchandise	180	190	180	190
National Blvd	175	185	175	185
National Builders	65	85	65	75
Northern Trust	515	530	520	535
Personal Loan	145	150	145	150
Terminal National	26	29	26	29

NEW YORK.

	Bid.	Ask.		Bid.	Ask.
Bk of Man	23¼	24¾	Fi Nat Bos	40½	42½
Bankers Tr	52	54	First Natl	1810	1850
Bklyn Tr	91	96	Guar Tr	240	245
Ce H B & T	95½	98½	Irving Tr	11¾	12¾
Chase Nat.	33	35	Mftrs Tr	38½	40½
Chem B & T	45	47	Do pfd	44½	46½
Commercial	148	154	Natl City	29¼	30¾
Cont B & T	13¼	14¾	N Y Trust	105	108
Cor E B&T	49½	50½	Public	29½	31½
Emp Tr	23	24	Title G&T	6¼	7¼

WHAT STOCKS DID

[Wednesday, Nov. 3, 1937.]

TRIBUNE AVERAGES.

	High.	Low.	Close.	Net chge.
25 railroads	25.97	24.79	24.96	—1.21
25 industrials	170.03	163.37	163.99	—5.97
50 stocks	98.00	94.08	94.47	—3.59

	High.	Low.	Close.
50 stocks 1 year ago	140.66	138.21	140.17
50 stocks 2 years ago	113.20	111.32	112.59

ASSOCIATED PRESS AVERAGES.

	30 indust.	15 rails.	15 utils.	60 stks.
Net change	—2.9	—1.5	—1.2	—2.2
Wednesday	66.3	21.9	33.9	46.9
Previous day	69.2	23.4	35.1	49.1
Month ago	76.9	27.7	36.1	54.2
Year ago	97.2	41.4	51.3	71.7
1937 high	101.6	49.5	54.0	75.3
1937 low	64.3	20.7	31.6	45.1
1936 high	99.3	43.5	53.7	72.8
1936 low	73.4	30.2	43.4	55.7
1932 low	17.5	8.7	23.9	16.9
1929 high	146.9	153.9	184.3	157.7
1927 low	51.6	95.3	61.8	61.8

DOW-JONES AVERAGES.

	High.	Low.	Close.	Net chge.
30 industrials	135.49	129.56	130.14	—5.80
20 railroads	33.69	32.17	32.33	—1.51
20 utilities	22.28	21.36	21.48	—0.88
70 stocks	45.22	43.24	43.46	—1.94

ISSUES TRADED.

	Wednesday.	Monday.
Advances	78	148
Declines	757	540
Unchanged	78	130
Total issues	913	818
New 1937 highs	1	0
New 1937 lows	15	8

CHICAGO STOCKS AVERAGE.

	High.	Low.	Close.	Net chge.
20 stocks	12.31	11.82	11.84	—.63

LONDON AVERAGES.

[London Financial Times.]

Industrials	122.5	—.2
Rails	67.4	....

MONEY, GOLD, AND SILVER

NEW YORK, Nov. 3.—(AP)—Call money steady; 1% all day; price commercial paper, 1%; time loans steady; 60-90 days, 1¼%; 4-6 months, 1½%; bankers' acceptances unchanged; rediscount rate, New York Reserve bank, 1%. Bar silver steady and unchanged at 44¾c per ounce.

Foreign Markets.

LONDON, Nov. 3.—(AP)—Money and discount rates unchanged. Bar silver steady, 1-16d lower at 19⅞d. [Sterling price equivalent to 44.41 cents.] Bar gold advanced ½d at 140s 7d. [Sterling price equivalent to $34.89.]

PARIS, Nov. 3.—(AP)—3% rentes, 72f 50c; 4½s "A", 75f 50c; 4½s 1937, 103f 85c. Exchange on London, 147f 20c. The dollar was quoted at 29f 64d.

MONTREAL, Que., Nov. 3.—(AP)—Silver futures closed steady and unchanged. No sales. Closing bids: November, 44.65c; December, 44.65c; March, 44.10c.

Foreign Exchange.

[Quotations in American cents.]

	Nov. 3.	Nov. 1.	Wk. ago.	Yr. ago.
London	497.00	496.25	495.25	489.00
Paris	3.38	3.37½	3.36	4.65⅛
Italy	5.26¼	5.26¼	5.26¼	5.26½
Belgium	16.95	16.93½	16.84	16.88
Switzerl'd	23.11½	23.13	23.07	22.98½
Holland	55.30	55.29	55.29½	54.09
Denmark	22.19	22.17	22.12	21.84
Sweden	25.62	25.59	25.55	25.22
Norway	24.97	24.94	24.90	24.57
Germany	40.22½	40.19	40.17	40.23
†Do	20.35	20.00	20.10	......
‡Do	24.55	24.35	24.35	......
Austria	*18.87	*18.87	*18.88	*18.73
Poland	18.93	18.93	18.91	18.87
Greece	.91½	.91	.91½	.90
Rumania	.76	.76	.76	.75
Jugo-Sla'ia	2.33	2.33	2.33	2.35
Czechos'kia	3.50	3.50	3.50	3.50¼
Finland	2.20	2.20	2.20	2.16
Canada	100.23⅛	100.01	100.00	100.06¼
Argentine	29.75	29.75	29.85	27.90
Do ofc	*33.12	*33.08	*33.03	......
Brazil	*8.80¼	*8.80¼	*8.80¼	*8.80
Hongkong	31.10	31.07	31.04	30.50
Shanghai	29.50	29.50	29.50	29.62½
Japan	28.96	28.93	28.86	28.60
India	37.49	37.48	37.43	36.98
Chile	4.15	4.15	4.15	5.30
Singapore	58.33	58.30	58.18	57.45
Hungary	19.75	19.75	19.75	19.80
Mexico	27.80	28.80	27.80	27.88

*Nominal. †Registered. ‡Travel.

NEW YORK STOCK TRANSACTIONS

Wednesday, November 3, 1937.
Shares sold today................1,734,140
Year ago.........................3,294,120

Wednesday, November 3, 1937.
Total sales 1937 to date......354,779,993
Total sales 1936 to date......401,779,993

[The figure in brackets after name of stock is annual dividend rate.]

1937 High.	1937 Low.	Description, div. rate, $s—	Sales in 100s.	Open.	High.	Low.	Close.	Net chge.
		A						
55	38	Abbott Lab [1.60a]	3	38¼	38¼	38¼	38¼	— ⅜
85	45	Acme Stl [4]	1	59	59	59	59	+ ⅜
22⅜	9	Adams Exp [.30g]	27	11⅞	11⅞	10⅞	11	— ⅝
28⅝	17¼	Adams Millis [2]	2	20¾	20¾	20¾	20¾	— ¼
36	16⅛	Addressog [1.40]	1	24½	24½	24½	24½	+ ⅝
80¼	53	Air Reduction [1a]	11	55½	55½	53¼	53½	— 2
5⅛	½	Air Way El Appl.	9	1½	1½	1⅛	1⅛	— ¼
[illegible]								
10⅝	2⅝	Con RR Cuba pfd	4	4	4	4	4	— ⅛
1⅜	⅝	Consol Textile	10	½	½	⅝	⅝	— ⅛
13¼	3	Consol'n Coal	14	5½	5½	5	5	— ½
52⅝	16	Do pfd	1	20	20	20	20	— 4
92¼	80¼	Cons Pw pf [4.50]	2	81⅝	81⅝	81⅝	81⅝	+ ⅝
37⅝	10⅝	Cont Corp [1.20]	23	17⅝	17⅝	16⅝	16⅝	— 1⅛
37⅝	7½	Cont Bak A	14	13½	13½	13	13	— ⅝
5⅜	1	Do B	16	2	2	2	2	— ⅛
69½	41¼	Cont Can [3]	19	50½	50½	49	49½	— 2
25⅝	8⅝	Cont D Fib [1.25g]	2	10⅝	10⅝	10⅝	10⅝	— ⅝
42⅝	28	Cont Ins [1.60a]	7	30	30	29½	29½	— ¼
[illegible]								
69⅝	30⅝	Kennecott Co [2g]	173	36	36	31½	32⅝	— 3⅝
20½	5½	KeystoneS & W[1]	3	9⅝	9⅝	9½	9½	— ½
46⅝	22½	Kimber-Clark [1a]	1	26	26	26	26	— 1
9⅝	1⅜	Kinney G R Co.	1	3	3	3	3	....
71	20½	†Do pfd	0.30	25	25	23	23	— 3
35½	12	†Do pr pfd	100	16¼	16⅝	16¼	16¼	— ⅜
29⅝	16¼	Kresge S S [1.20g]	19	17¼	17½	17	17	....
24¼	14¼	Kroger Groc [1.60]	5	19⅛	19⅛	18	18	— ⅝
		L						
27⅝	6	†Laclede Gas	0.50	13	13	13	13	....
41½	8	†Do pfd	0.70	20½	20½	19	19	— 2⅝
[illegible]								
49⅝	9	Rev Copp & Br	5	16⅛	16⅛	15⅛	15⅛	— 1⅝
95⅝	65	†Do 5¼%p[5.25]	0.10	65	65	65	65	....
30⅝	12⅝	Reynolds Met [1]	6	19	19⅝	18⅞	18⅞	— ¾
34¼	8	Reyn Sprgs [1]	2	11⅝	11⅝	11½	11½	— ⅜
67	55	†Reynolds Tb [3]	0.20	60	60	60	60	— 3
58	43	Do B [3]	7	46¼	46⅝	46¼	46⅝	....
6½	4⅛	Richfield Oil	33	5⅛	6	5⅝	5⅝	— ⅜
38	17¼	Ruberoid [.60]	4	24⅝	24⅝	22	22	— 3
		S						
46	21	Safeway Str [2]	11	25⅝	25⅝	24⅛	24½	— 1⅛
[illegible]								
112½	54½	†Do pfd A	0.30	69	69	69	69	— 3
52½	51	Do cv pr pf [4.50]	1	51	51	51	51	— 1½
34½	34½	Do pr pfd [4.50]	1	34½	34½	34½	34½	....
100	40	Do pfd B	1	59	59	59	59	— 3¾
128	38	†Wright Aero	0.20	56¾	56¾	55	55	— 5⅛
		Y						
62½	28⅛	Yale&Towne [.60]	1	28½	28½	28½	28½	+ ⅛
37⅝	7½	Yellow Tr&Coach	134	12⅝	12⅝	11⅝	11½	— 1⅛
142	49½	†Do 7% pfd [7]	1.40	99⅝	99⅝	94½	94½	— 6
46⅝	21	Young Spg&W [3]	4	26⅝	26⅝	26⅝	26⅝	— ⅛
101⅛	35	Youngst Sh&T [4]	56	43	43	40¼	40¼	— 3¾
		Z						
43⅝	12	Zenith Radio [2g]	42	22¼	22¼	20	20⅝	— 2
9¾	2⅛	Zonite Products	16	3⅞	3⅞	3⅝	3⅝	— ⅛

†Unit of trading ten shares. *Ex dividend. xr—Ex rights. a—Also extra or extras. d—1-25 share of $3 preferred stock. e—Paid last year. f—Payable in stock. g—Declared or paid so far this calendar year. h—Cash or stock. k—Accumulated dividends paid or declared this calendar year.

Sales to 11 a. m., 500,000 shares; to 12 p. m., 700,000; to 1 p. m., 1,110,000; to 2 p. m., 1,440,000; total, 1,734,140 shares.

WASHINGTON, D. C., Nov. 3.—[Special.]—Odd lot sales by dealers on Nov. 1 were [illegible] shares; purchases, 144,013.

Commodities

FUTURES SUMMARY.

Chicago.

	Close Nov. 3.	Close Nov. 2.	*Season's range High.	*Season's range Low.
Wheat, bu	$ .91⅞	$ .94	$1.31⅛	$ .91⅛
Corn, bu	.58⅝	.58⅝	.86⅛	.55⅝
Oats, bu	.30⅛	.30⅜	.42⅛	.27⅝
Rye, bu	.71⅝	.71⅞	.96	.69⅝
Soyb'ns, bu	.93⅝	.95⅛	1.26	.90½
Lard, lb	.0952	.0945	.1370	.0912
Cotton, lb	.0754	.0765	.1382	.0749
Butter, lb	.33¼	.33¼	.34½	.32⅝
Eggs, doz	.19⅝	.19¼	.22⅞	.17¾

New York.

Cocoa, lb	.0587	†.0618	.1205	.0545
Ctsd. oil, lb	.0715	†.0716	.1022	.0686
Coffee, Rio, lb	.0499	†.0590	.0822	.0499
Sugar, lb	.0231	†.0233	.0308	.0224
Rubber, lb	.1492	†.1532	.2743	.1477
Hides, lb	.1076	†11.60	.1900	.1076
Silk, lb	1.69	†1.62	1.94½	1.53¼
Copper, lb	.0953	†.0959	.1630	.0953
Lead, lb	.0500	†.0505	.0780	.0490
Tin, lb	.4475	†.4685	.6560	.4475
Zinc, lb	.0500	†.0500	.0785	.0495

*Since trading in the contract started. All prices are for December delivery. †Monday's prices.

NEW YORK FUTURES.

[Yesterdays closing prices, in cents per pound unless otherwise stated.]

Cottonseed Oil.

Closed .05 to .07 cent lower. November, 7.10; December, 7.15; January, 7.16; February, 7.18; March and April, 7.20; May and June, 7.25. Sales, 179 lots.

Coffee.

Rio—Closed 1 cent lower [the limit]. December, 4.99; March, 4.54; May, 4.43; July, 4.38; September, 4.35. Sales 18,750 bags.

Santos—Closed 1 cent lower [the limit]. December, 8.12; March, 7.66; May, 7.51; July, 7.39; September, 7.29. Sales 44,000 bags.

Sugar.

Contract No. 3 [domestic]. Closed unchanged to .02 cent lower. November and December, 2.31; March, 2.33; May, 2.36; July, 2.38; September, 2.40. Sales 1,000 tons.

Contract No. 4 [world].—Closed .01 to .02½ lower. January, 1.07½; March, 1.10; May, 1.12; July, 1.12½; September, 1.14½; January, 1939, 1.23; March, 1.24. Sales, 2,050 tons.

Cocoa.

Closed .30 to .31 cent lower. December, 5.87; January, 5.83; March, 5.82; May, 5.90; July, 5.98; September, 6.06. Sales, 281 lots.

Wool Tops.

Closed unchanged to .4 cent lower. December to July, 87.0.

Rubber.

Closed .40 to .45 cent lower. November, 14.90; December, 14.92; January, 14.93; February, 14.97; March, 15.01; April, 15.04; May, 15.07; June, 15.10; July, 15.13; August, 15.16; September, 15.19; October, 15.22. Sales, 362 lots.

Hides.

Closed .84 cent lower. December, 10.76; March, 11.11; June, 11.41; September, 11.72. Sales, 219 lots.

Silk.

Closed ½ to 2 cents lower. November, $1.63; December, $1.60; January, $1.57; February, $1.56; March to May, $1.54. Sales, 42 lots.

Metals.

Copper—Closed .42 to .47 cent lower. November to March, 9.53; April, 9.51; May, 9.50; June, 9.49; July, 9.45; August to October, 9.48. Sales, 46 lots.

Lead—Closed unchanged to .05 cent lower. November to October, 5.00. Sales, 5 lots.

Zinc—Closed unchanged to .10 cent higher. November to October, 5.10. Sales, 11 lots.

Tin [standard]—Closed 2 to 2.45 cents lower. November, 45.00; December, 44.75; January, 44.25; February, 44.15; March, 44.05; April, 43.95; May, 43.80; June, 43.65; July, 43.50; August, 43.35; September and October, 43.20. No sales.

Tin [straits]—Closed 2 to 2.45 cents lower. November, 45.50; December, 45.25; January, 44.75; February, 44.65; March, 44.55; April, 43.95; June, 44.15; July, 44.00; August, 43.85; September and October, 43.70. Sales, 1 lot.

CHICAGO FUTURES.

CHICAGO BOARD OF TRADE.

Lard.

[Per 100 pounds.]

	Open.	High.	Low.	Close.	Prev. close.
November	$9.67	$9.70	$9.67	$9.70	$9.45
December	9.52	9.55	9.47	9.52	9.45
January	9.52	9.52	9.50	9.50	9.45
March	9.50	9.50	9.47	9.50	9.45
May	9.52	9.55	9.45	9.52	9.50

CHICAGO MERCANTILE EXCHANGE.

Butter.

[Cents per pound.]

Stor. stands—	Open.	High.	Low.	Close.	Prev. close.
November	33	33⅛	33	33	33
December	33¼	33⅜	33¼	33¼	33¼
January	33½	33½	33½	33½	33½

Eggs.

[Cents per dozen.]

Refr.stands—	Open.	High.	Low.	Close.	Prev. close.
November	18⅞	19⅝	18⅞	19⅜	18⅞
December	19⅛	19⅞	19⅛	19⅝	19¼
January	19½	19¾	19⅝	19½	19⅛

Potatoes.

[Per 100 pounds.]

Idaho russets—	Open.	High.	Low.	Close.	Prev. close.
November	$1.35	$1.39	$1.35	$1.39	$1.29
January	1.60	1.60	1.60	1.60	1.59

CASH PRICES.

[Wholesale.]

Chicago.

	Nov. 3.	Nov. 2.
Butter, extra, 92 score	$ .35	$ .35
Cattle, tops, cwt	18.75	18.75
Clear bellies, lb	.13⅛	.13
Corn, No. 2 yel, bu	.58½	.59½
Eggs, extras, doz	.26½	.26½
Hides, hvy packer, lb	.19½	.19½
Hogs, tops, cwt	9.80	9.65
Lard, cash, lb	.09¾	.096
Lard, leaf, lb	.10	.09½
Lard, loose, lb	.09975	.0965
Oats, No. 2 white, bu	.33¾	.33½
*Steel scrap, ton	13.87	15.00
Wheat, No. 2 hard, bu	1.00½	1.01⅛

*Average price Chicago and Pittsburgh.

New York.

[Prices per pound.]

Antimony, American	$ .16½	$ †.17⅝
Coffee, No 7 Rio	....	†.08⅝
Coffee, No. 4 Santos	....	†.11
Copper, electrolytic	.11¾	†.11¾
Copper, export	.1060	†.11
Cotton, mid, upland	.0781	†.0803
Rubber, sheet smkd rib	.1488	†.1531
Silk, Jap, cr db ext	1.73	†1.75
Sugar, raw, 96 duty paid	.0322	†.0322
Sugar, refined	.0485	†.0485
Tin	.46¼	†.47⅝
Wool, standard tops	.93	†.96

Other Markets.

Flour, std p, bbl, Mpls.	$ 5.45	$ 5.60
Lead, lb, E St L	.051	.0535
Zinc, lb, E St L	.05¾	.05¾

†Monday prices.

COMMODITY INDEX.

Associated Press weighted wholesale price index of 35 commodities.

Yes'day.	Prev. day.	Wk. ago.	Mo. ago.	Yr. ago.
*80.43	80.93	80.62	83.91	82.03

Range of recent years:

	1937.	1936.	1935.	'33-'34.
High	98.14	89.22	78.68	74.94
Low	*80.43	71.31	71.84	41.44

[1936 average equals 100.]

The Dow-Jones commodity futures index closed at 53.96, off 1.57.

*New 1937 low.

INVESTMENT COMPANIES

	Bid.	Asked		Bid.	Asked
AF 2d Inc.	12.03	12.80	NatWid S	3.28	3.38
Affi F Inc	4.43	4.89	Do votin	1.30	1.43
Amer Hd.	15.00	17.75	Natl Inves	5.27	5.52
Am Bus S	.72	.80	NewEn F.	12.54	13.88
AmIn Stk	4.62	4.87	NYBTr Sh	2¾	....
Broad SIn.	23.50	25.13	NABT ctfs.	53⅝	....
Cent S T.	20.43	21.97	NorATr S	2.10	....
Comb Inv	3.42	3.66	Do 1955	2.60	....
Corp Tru	2.27	....	Do 1956	2.55	....
Do A A	2.17	....	Do 1958	2.35	....
Do AAm	2.63	....	Quar IncS.	10.84	....
CTr AcSer	2.17	....	Rpres TSh	9.86	10.36
Do mod	2.69	....	SelAS Inc	9.31	10.15
Cumu TSh	4.55	....	SpencT F.	14.65	15.82
Div Tr C.	3.60	...	State StIn.	87.00	91.00
Do D	5.35	5.95	Sup-ATr A	3.05	....
Divid Shr	1.21	1.33	Do AA.	2.06	....
Fid FdInc.	18.53	20.01	Do B	3.19	....
Fir BosC.	12.25	13.75	Do BB.	2.06	....
Fixed TSA	9.17	....	Do C	5.68	....
Do B	7.21	....	Do D	5.68	....
Fd Inv In.	16.20	17.20	Superv Sh	9.36	10.17
Fd Tr SA	4.71	5.25	Tr StdInC	2.35	....
Do B	4.28	....	Do D	2.30	....
Gen CapC.	30.17	32.44	TruAm BB	.65	.73
Gen InvTr	4.78	5.20	TruInd Sh	.94	1.03
Incorp In.	16.73	17.99	USEL-PA.	12.50	13.00
Mass InTr.	19.73	20.93	Do B	1.80	1.90
Mut Inves.	10.89	11.90	Do votin	.79	.87

CHICAGO CURB.

	Sales.	High.	Low.	Close.	Prev. close.
Broad St Inv Co.	50	24.63	24.63	24.63	24.03
Campana Gold	200	42c	40c	40c	42c
Century shrs Tr.	200	20.68	20.68	20.68	20.44
Inc Invest vtc.	100	17.29	17.29	17.29	20.38
No Ill Finance	100	12	12	12	13⅛

BOARD OF TRADE STOCKS.

	Sales.	High.	Low.	Close.	Prev. close.
Centlivre Brew	75	1⅜	1⅜	1⅜	1⅜
Mohawk Liqueur	100	1⅜	1⅜	1⅜	1⅜

ALUMINIUM, LTD., PAYS ARREARS ON SENIOR SHARES

Coca-Cola International Votes $15.50 Extra.

Aluminium, Ltd., operating properties outside the United States which formerly belonged to the Aluminum company of America, yesterday cleared all dividend arrearages on its preferred stock with the authorization of a $20 payment. The directors also voted the current quarterly dividend of $1.50 a share.

The Coca-Cola International corporation, a holding company, declared an extra dividend of $15.50 and a quarterly dividend of $6 on its common stock. The company paid $5.85 on Oct. 1, and dividends of $3.90 each on July 1 and April 1 this year.

Standard Oils Take Action.

A special dividend of 30 cents was declared by the Socony-Vacuum Oil company, bringing the total for this year to 80 cents, compared with 70 cents in 1936.

The Standard Oil Company of California declared an extra dividend of 55 cents in addition to the regular quarterly dividend of 25 cents. Earnings for the third quarter this year amounted to $1.02 a share, compared with 58 cents in the 1936 quarter; and for nine months this year $2.38, against $1.27 last year.

A special dividend of $2 and the regular quarterly payment of $1 were declared by the Amereican Chicle company.

The Central Illinois Public Service company declared dividends of $1 each on the $6 preferred and the 6 per cent issues, both to apply on accumulations. Similar payments were made in each of the first three quarters of this year.

Day's Dividend Declarations.

Dividends declared yesterday, with rate, period, and payment and record dates, follow:

Alum Ltd, 6% pfd, $20 acc.	Dec 1	Nov 15
Do $1.50 q.	Dec 1	Nov 15
AmCap, $5.50 pr p $1.37½q.	Dec 1	Nov 15
Am Chicle, $1 q.	Dec 15	Dec 1
Do $2 special	Dec 15	Dec 1
Am Thread, pfd 12½c s-a.	Jan 1	Nov 30
Barlow & Seelig, 30c.	Dec 1	Nov 17
Do A, 30c q.	Dec 1	Nov 17
Bristol-Myers, 60c q.	Dec 1	Nov 15
Do, 10c ex.	Dec 1	Nov 15
Bullock's, Inc, 50c q.	Dec 1	Nov 11
Cen Ill Pub S, 6% pf, $1 acc.	Dec 15	Nov 20
Do $6 pfd, $1 acc.	Dec 15	Nov 20
Coca-Cola Intl, $6 q.	Dec 15	Nov 26
Do $15.50 ex.	Dec 15	Nov 26
Contl Casualty, 30c.	Dec 1	Nov 15
CushmSons, 7% pf, 87½c acc.	Dec 1	Nov 15
Dictaphone, $2.	Dec 1	Nov 12
Fajardo Sugar, $1.	Dec 1	Nov 15
Fed Lt & Trac, pfd, $1.50 q.	Dec 1	Nov 15
Gt Atlantic & Pac Tea, $1.	Dec 1	Nov 12
Do 1st pfd, $1.75 q.	Dec 1	Nov 12
Henry Holt, partic A, 10c.	Dec 1	Nov 10
Homestake Mining, 37½c m.	Nov 24	Nov 20
Interstate Nat Gas, $1.60.	Dec 15	Nov 30
W B Jarvis, 50c.	Dec 1	Nov 15
Mountain Prod, 30c s-a.	Dec 15	Nov 15
Nat Pressure Cooker, 15c q.	Dec 1	Nov 15
Pillsbury Flour Mills, 40c q.	Dec 1	Nov 15
Purity Bakeries, 15c.	Dec 1	Nov 15
Roch Tel, 6½% pf, $1.62½ q.	Dec 23	Dec 11
Rose's Stores, 50c ex.	Dec 1	Nov 20
Socony-Vacuum Oil, 30c.	Dec 15	Nov 18
Stand Oil Cal, 25c q.	Dec 15	Nov 15
Do extra, 55c.	Dec 15	Nov 15
Texas Gulf Producing, 10c.	Dec 23	Nov 19
Union Tank Car, 40c q.	Dec 1	Nov 15
WorthP, A pr pf, $4.31¼ init.	Dec 15	....
Do B pr pfd, $4.31¼ init.	Dec 15	....

In the table, the letter "q" refers to regular quarterly dividends, "ex" to extras, "m" to regular monthly payments, "s. a." to semi-annual disbursements, and "acc" to payments on arrears.

Everyday Economics

[Registered U. S. Patent Office.]

This daily feature is presented in response to requests for simple explanations of matters concerning finance, business, and the markets. Suggestions from readers are welcomed. Address "Editor, Everyday Economics."

Commodity Exchange Act—2.

The predecessor law to the commodity exchange act, passed in 1936, was the grain futures act. This law, passed in 1922, was attacked as unconstitutional, but it was upheld by the United States Supreme court. Many of the provisions of the grain futures act were contained in the commodity exchange act.

The grain futures act made it unlawful to trade in grain futures unless the seller owns the grain, or is the grower, or owns or rents the land; or unless the contract is made by or through a member of a board of trade which has been designated by the secretary of agriculture as a contract market. A transaction through an exchange member must be evidenced in writing which shows the date, the parties to the contract, and their addresses, the property covered and its price, and the terms of delivery.

Since passage of the commodity exchange act it, too, has been attacked as unconstitutional on the premise that congress lacked authority to pass regulations because trading in grains was intrastate and not interstate. This allegation was overruled by the lower courts, whose opinion was sustained by the Supreme court when it refused to hear a review on the lower court's decision.

FRUITS AND VEGETABLES

Wholesale prices in less than car lots in Chicago, as reported by the bureau of agricultural economics:

Apples, bu, Ill	$ .50	to	$1.35
Beans, string, bu, Ill	2.25	to	2.85
Beets, bunch, Ill	.01½	to	.02
Cabbage, crate, Ill	.50	to	1.00
Carrots, bunch	.01½	to	.02
Cauliflower, crate, Mich	.85	to	1.40
Celery, square crate, Mich	.40	to	.75
Cucumbers, bu, Louisiana	2.25	to	2.75
Grapes, basket	.15	to	.20
Lettuce, leaf, bu, Ill	.25	to	.35
Do head, crate, California	1.75	to	2.35
Lemons, box, California	4.50	to	9.50
Limes, box, California	.10	to	.15
Mushrooms, 1 lb ct, Ill-Mich	.15	to	.27½
Onions, green, bunch, Ill	.10	to	.15
Do 50 lb sack, California	.75	to	1.00
Oranges, box, California	2.20	to	7.00
Parsley, bu, Ill	.75	to	.90
Pears, bu	1.25	to	1.75
Peas, hampers, western	2.00	to	2.90
Peppers, crate	2.00	to	3.50
Radishes, bunch	.01	to	.03½
Spinach, bu, Ill	.35	to	.85
Sweet potatoes	.70	to	.85
Tomatoes, lugs, California	1.00	to	2.00
Turnips, bunch, Ill	.01	to	.03

BENTON HARBOR FRUIT.

Benton Harbor, Mich., Nov. 3.—[Special.]—Today's fruit market prices were: Grapes, Concord, 12 quarts, 14½@16c; four quarts, 9½@11c. Apples, bushel, Jonathans, 2¼ in., 85@90c; Baldwins, 2½ in., 55@60c.

NEW YORK CURB TRANSACTIONS

Wednesday, November 3, 1937.

Shares sold today.........282,000 Total sales 1937 to date.........93,486,000
Year ago.........177,175 Total sales 1936 to date.........108,453,625

Sales.		High.	Low.	Close.	Net chge.
[illegible]	[illegible]	[illegible]	[illegible]	[illegible]	[illegible]

DOMESTIC BONDS.

Sales.		High.	Low.	Close.	Net chge.
[illegible]	[illegible]	[illegible]	[illegible]	[illegible]	[illegible]

FOREIGN BONDS.

[illegible]	[illegible]	[illegible]	[illegible]	[illegible]	[illegible]

[illegible]

COMPANY HEADS BUY STOCKS ON MARKET BREAK

SEC Reports Transactions During September.

The first aggressive buying in recent months by company officials in securities of their own concerns occurred during the September recession in stock prices, the Securities and Exchange commission disclosed yesterday in its first report of transactions in that period.

A large amount of selling also took place, the selling and buying being about equal and many gifts of securities were reported. During July and August sellers were far more numerous than buyers among officials. Both buying and selling was restricted during the summer when security markets were inactive.

Investment Concerns Buy.

Substantial purchases also were made during September by several investing and holding companies, the report indicated. Among such acquisitions were 10,600 shares of American International corporation bought by Adams Express company. United Stores corporation added 7,500 shares to holdings of McCrory Stores corporation common, but disposed of 1,500 shares of McCrory 6 per cent cumulative convertible preferred.

Among the important gifts were 50,000 shares of Gimbel Brothers, Inc., common stock by Bernard F. Gimbel, president. Gifts of 15,000 shares of Stone & Webster, Inc., capital stock by Charles A. Stone, a director, and 5,000 shares of the same issue by Whitney Stone, also a director, were reported. Charles A. Dana, president of the Spicer Manufacturing company, gave away 11,000 common shares of Spicer stock.

Transactions Reported by SEC.

Transactions reported by the commission included the following:

ABBOTT LABORATORIES—The C. A. Abbott trust, Chicago, reported a net increase of 400 shares in common stock holdings, bringing total holdings to 108,294 shares.

ACME STEEL—James E. MacMurray, Chicago, director, acquired 400 common shares, increasing personal holdings to 5,292 shares.

ALLIED MILLS, INC.—H. J. Buist, Chicago, secretary and treasurer, disposed of 435 common shares. This reduced his holdings to 1,700 shares. Harris Perlstein, Chicago, director, disposed of 400 common shares by gift, reducing personal holdings to 4,004 shares.

AMERICAN PUBLIC SERVICE—Middle West corporation acquired 1,292 shares of American Public Service 7 per cent cumulative preferred stock, increasing holdings to 22,647 shares.

AMERICAN ZINC, LEAD AND SMELTING—John E. Martin, Birmingham, Mich., director, disposed of 2,700 common shares, cutting personal holdings to 1,800 shares. Barbara B. Vanneck, New York, large stockholder, acquired 9,000 common shares, thereby covering a short account of 9,000 shares. Barbara B. Vanneck also acquired 400 shares of $5 prior preferred stock, increasing holdings to 900 shares.

ANACONDA COPPER MINING—Cornelius F. Kelley, New York, president, disposed of 6,000 common shares, reducing holdings to 23,609 shares.

Armour Stock Transactions.

ARMOUR & CO.—A. Watson Armour, Chicago, director, increased holdings of common stock by 1,700 shares to 51,400 shares. Charles J. Faulkner Jr., Chicago, director, disposed of 400 common shares, reducing holdings to 708 shares. J. E. Sanford, Atlanta, Ga., vice president, reported an increase in common holdings by 200 shares to 396 shares. John B. Scott, Chicago, vice president, reported an increase in common holdings by 109 shares to 3,000 shares. A. Watson Armour disposed of 200 shares of $6 cumulative convertible prior preferred stock, reducing hildings to 1,400 shares.

ATLAS CORPORATION—Melvin E. Sawin, Jersey City, N. J., vice president, disposed of 1,000 common shares, reducing holdings to 3,000 shares.

BRUNSWICK-BALKE-COLLENDER—B. Edward Bensinger, Chicago, executive vice president and treasurer, transferred 2,000 common shares to a trust account for benefit of his son. He retained 34,577 shares in his personal account.

CENTRAL AND SOUTH WEST UTILITIES—Middle West corporation increased holdings of $7 prior lien preferred stock to 39,588 by acquiring 670 shares during September. Middle West also acquired 1,170 shares of $7 preferred, bringing holdings to 51,406 shares.

CHICAGO CORPORATION — Edward A. Cudahy Jr., Chicago, director, reported that a holding company in which he has an undisclosed interest disposed of 1,800 common shares, thereby reducing holdings to 1,064 shares. He also said that a holding company in which he holds an undisclosed interest disposed of its total holdings of 600 convertible preferred shares.

Cudahy Packing Transactions.

CUDAHY PACKING—E. A. Cudahy, Chicago, a director, reported a net reduction in personal holdings of common by 450 shares to 60,905 shares. Edward Cudahy Jr., Chicago, reported that a holding company in which he has an indirect interest acquired 1,900 common shares, increasing holdings to 82,820 shares. The Lothair Development company, Chicago brought holdings of common to 82,820 shares by acquiring 1,900 shares.

FAIRBANKS, MORSE AND COMPANY—Charles H. Morse, Chicago, a director, disposed of 100 common shares by gift and otherwise disposed of 200 common shares. This reduced personal holdings to 46,492 shares.

FLORSHEIM SHOE—Samuel Goodman, Chicago, a director, disposed of 4,400 class B common shares by gift. He retained 18,368 shares.

S. S. KRESGE COMPANY—S. S. Kresge, Detroit, Mich., a director, acquired 800 common shares. This increased his personal holdings to 752,984 common shares.

MAJESTIC RADIO AND TELEVISION—Nathan L. Cohn, Chicago, president, reported that a holding company in which he has an interest acquired 2,650 common shares. This increased holdings to 7,550 shares.

NATIONAL LEAD—William H. Croft, Chicago, vice president, added 500 common shares to personal holdings, bringing total to 6,490 shares. H. T. Warshow, New York, vice president and controler, reduced personal holdings to 710 shares by disposing of 3,800 shares during the month.

Chicagoan Adds to Holdings.

NEW YORK CITY OMNIBUS—Edward N. D'Ancona, Chicago, a director, reported that a holding company in which he has an interest acquired 1,000 common shares, making a total of 2,000 shares held.

OMNIBUS CORPORATION — John A. Ritchie, Chicago, president, increased his holdings to 21,000 common voting trust certificates by acquiring 1,000 shares during the month.

PRESSED STEEL CAR—General American Transportation corporation disposed of 5,000 common shares, reducing holdings to 147,802 shares. General American Transportation also reported that a trust in which it has an interest reduced holdings to 11,330 shares by disposing of 1,793 shares.

QUAKER OATS—Donald B. Douglas, Chicago, vice president in charge of advertising, disposed of 670 common shares. This reduced personal holdings to 7,024 shares.

UNITED STATES RUBBER — Francis B. Davis Jr., New York, chairman of the board and president, disposed of 1,000 common shares, reducing personal holdings to 6,810 shares. John Lee Pratt, New York, a director, increased holdings to 1,100 shares by acquiring 1,000 shares.

F. W. WOOLWORTH—Jessie W. Donahue, New York, a director, disposed of 10,000 common shares. This reduced his personal holdings to 504,250 shares.

ZONITE PRODUCTS—H. K. McCann, New York, a director, acquired 1,000 shares of capital stock, increasing holdings to 1,800 shares.

NAVAL STORES.

SAVANNAH, Ga., Nov. 3.—(AP)—TURPENTINE—Firm, 27c per gal. Sales, 169 casks. Receipts, 296; no shipments; stock, 40,123. ROSIN—Firm. Sales, 511 lots of 280 lbs; receipts, 1,616; shipments, 1,057; stock, 84,646. Quote: B, D, and E, $6.55; F, G, H, I, and K, $6.95; M and N, $7.00; WG, $7.25; WW and X, $7.75.

U. S. TREASURY

[Chicago Tribune Press Service.]

[illegible]

HOSFORD QUITS COAL COMMISSION; SPLIT OVER JOBS RECALLED

[Chicago Tribune Press Service.]

Washington, D. C., Nov. 3.—Amid charges of political manipulation and failure of the price fixing undertaking, Chairman Charles F. Hosford of the bituminous coal commission sent his resignation to President Roosevelt today.

C. F. Hosford.

For weeks the commission has been the scene of one explosion after another over jobs on the commission pay roll. Senator Joseph F. Guffey [D., Pa.], author of the act establishing the commission, and other Democratic politicians divided the spoils to the dissatisfaction of minority members of the commission.

"The two years I have spent in Washington have involved a greater financial sacrifice than I can continue to make and personal circumstances alone impelled me to tender my resignation," Hosford said. "The work of arriving at minimum prices is nearing completion. Those prices should be fully effective before January first, probably between Dec. 10 and 15."

In recent weeks the commission had split four to three on some internal matters and Commissioner John C. Lewis of Iowa, a member of the minority, went so far as to ask Senator Herring of Iowa for aid in obtaining the commission's personnel records. Senator Herring threatened to pry open the commission files with a senate resolution.

Iron and Steel Exports Large in Third Quarter

Washington, D. C., Nov. 3.—[Special.]—Exports of iron and steel products from the United States in the third quarter of this year aggregated 1,155,993 gross tons with a value of $69,880,468, the highest quarterly level since 1920, when the quarterly export average was 1,177,138 tons, the bureau of foreign and domestic commerce reported today.

WANT AD INDEX

	Page.	Col.
Apartments—See To Rent.		
Auction Sales	32	1
Automobiles—		
Used Automobiles—For Sale	33	1
Trucks	32	8
Wanted	33	8
Loans	32	8
Tires	32	8
Credits	32	8
Auto House Trailers	33	8
Bar and Store Fixtures	31	6
Billiards, Bowling [See Bus. Direc.]	32	5
Board and Lodging	31	3
Boats, Yachts, etc.	32	8
Building Material [Paints, etc.]	32	7
Business Opportunities—		
Businesses for Sale	32	4
Partnerships and Investments	32	4
Concessions, Locations, and Leases	32	4
Business Equipment	32	4
Wanted	32	4
Business Personals	31	1
Business Directory	32	5
Cemeteries	25	7
Clothing, Furs, etc.	32	5
Coal and Wood	32	5
Collections	32	1
Death Notices	25	7
Dogs, Cats Birds, Poultry, etc.	32	7
Dressmaking and Millinery Schools	31	1
Employment Agencies—Men	30	3
Employment Agencies—Women	30	7
Financial Service	32	7
Furniture	32	2
Help Wanted—Men	30	1
Help Wanted—Women	30	5
Hotels and Apartment Hotels	31	3
Home Furnishings and Furniture	32	2
Home Furnishings Wanted	32	3
Household Appliances	32	3
Houses—See Real Estate and To Rent.		
Hunting Property and Privileges	31	1
Jewelry, Old Gold, etc.	32	7
Legal Notices	31	6
Light and Heavy Manufacturing	29	7
Loans—Personal and Business	32	6
Lost and Found	29	7
Machinery and Equipment	32	5
Mortgages [see Real Estate Loans]	32	1
Moving, Storage [see Business Direc.]	32	5
Musical and Dramatic	31	1
Musical Instruments	32	5
Office Furniture and Devices	31	6
Paints [see Building Material]	32	7
Painting & Decorating [see Bus. Dir.]	32	5
Personal	29	7
Pianos [see Musical Instruments]	32	5
Piano Tuning [see Bus. Direc.]	32	5
Printing Machinery and Supplies	31	1
Radios, Supplies, and Service	32	7
Real Estate—		
Apartment Buildings	31	7
Business Property	31	7
Houses	31	7
Houses Built to Order	31	8
Vacant	31	8
Suburban	31	8
Suburban	32	1
Acre Property	32	1
Other Cities	32	1
Resorts	32	1
Farm Lands	25	1
Industrial Property	31	6
Wanted	32	1
For Exchange	32	1
Loans, Mortgages	32	1
Scales	32	5
Sewing Machines	31	1
Situations Wanted	29	8
Situations Wanted	30	1
Sporting Goods	32	7
Stocks and Bonds	32	1
Store and Bar Fixtures	31	6
To Rent—		
Rooms	31	2
Houses [City and Suburban]	31	3
Furnished Houses	31	4
Apartments	31	4
Apartments and Rooms to Share	31	3
Furnished Apartments	31	5
Stores	31	6
Offices and Shops	31	6
Industrial Property	31	6
Travel	31	1
Trade Schools—Men	30	5
Trade Schools—Women	30	8
Trade Schools—Women	31	1
Vacuum Cleaners [See Hsld. App]	32	3
Wanted—To Buy	32	8
Wanted—To Rent—		
Rooms	31	3
Houses	31	4
Apartments	31	6
Offices, Stores and Lofts	31	6

Box Number Ads

Reply by phone as well as by letter may be made to any Tribune Want Ad with a box number as an address except Help Wanted advertisments. Call SUPerior 0100—Local 257. Your name, address and phone number will be placed at once in the box of the advertiser.

24-Hour Service

Tribune Want Ad-Visers are on duty 24 hours a day, every day of the year, to receive Want Ads by telephone or at the Want Ad Store, 1 South Dearborn. The Want Ad Store in Tribune Tower is open daily until 10 p. m., Sunday until 5 p. m.

Convenience

A Want Ad Viser is as near to you as your telephone. If you have a telephone your ad will be charged to you. If not, or if you prefer, a Tribune man will call at your home or office.

Ad Writing Assistance

The Tribune maintains an expert ad writing department to help you word your Want Ad to secure the best results. There is no charge for this service.

Call SUPerior 0100—Want Ad-Viser or Want Ad Offices

Tribune Tower *1 South Dearborn*

LOST AND FOUND.

TO FINDERS.

If you have found a cat or dog, a pocketbook, jewelry, or fur, and cannot locate the owner through the "Lost and Found" advertisements in The Tribune call and go through the "Lost and Found" index at the PUBLIC SERVICE OFFICE, 1 S. DEARBORN-STREET.

TO LOSERS.

If you are listed in the telephone directory you can charge an advertisement of your lost article by telephoning Miss Miller of the Tribune ad taking department, Superior 0100. Your advertisement receives the benefit of free listing in the Tribune Public Service office mentioned above for a period of two months. This service facilitates the recovery of lost articles advertised.

BAR PIN—LOST—OLD FASHIONED, FANCY, gold. Valuable keepsake. South side or loop. Reward. Hyde Park 2453.

BRIEF CASE—LOST—JEFFERY-AV. PAPERS. Vendex, Peoria, Lifshultz, 7023 Jeffery. Reward.

CHARM BRACELET—LOST—SUN. EVE. Loop; reward. Miss Wilkinson, Web. 0267.

DACHSHUND—LOST—BROWN FEM., NEAR Altgeld-Racine; child's pet. Rew. Lin. 6595.

DIAMOND WRIST WATCH—LOST—OCT. 24; Pearl Breen engrav. on back; rew. Jun. 7733.

DOG—LOST—WIRE HAIRED TERRIER; FEMALE; "Molly"; bent tail, white with dark markings. Reward. Hollycourt 3735.

DOG—LOST—PEKINGESE FEMALE; LGT. tan; name No-Ki. Vicinity 98th-st. and Hamilton. Reward. Call Cedar Crest 0481.

DOG—LOST—POMERANIAN; BROWN; FEMALE; at 6110 Cottage Grove. For $25.00 reward call Fairfax 2861.

DOG—LOST—BLK. AND TAN DOBERMANN Pincher, male puppy, 9 mos. old, vic. Big Oaks Golf course, Sat. Rew. Kildare 9200.

DOG — LOST — FOX TERRIER, FEMALE; anti-cruelty collar; vicinity Garfield-blvd. and Lincoln-st. Reward. Hemlock 5062.

DOG—LOST—FEMALE WHITE POODLE; name Nellie; reward; Avenue 3545.

DOG—LOST—WIRE HAIR TER.; RED HARNESS. Addison-Greenview. Rew. Lak. 10566.

FOX TERR.—LOST—BLK.-WHT. FEM.; NR. Bdwy. Buena; ans. to Sally; rew. Buc. 9770.

FUR—LOST—IN LOOP STORE OR STREET. Reward. Address K 449, Tribune.

GLASSES—LOST—SHELL RIM, BORSCH & Co. case. So. Side. Reward. Mid. 4271.

GLASSES—LOST—PINK, SHELL RIMS, IN case; in loop; rew. And. 4200, Ext. 466.

JEWELRY—LOST—NO QUESTIONS ASKED and liberal reward offered for return of jewelry taken from hotel room Sunday morning. Address K 465, Tribune.

LOCKET—LOST—SILVER, WITH DIAMOND; monogram K; cont. children's pictures; keepsake. Lib. rew. State 5120.

OVERCOAT—LOST OR TRADED—NOV. 1 in loop hotel. Call Wab. 1362.

PURSE—LOST—BLACK SUEDE, MONDAY evening. Reward. Davis 2191.

PURSE—LOST—BLACK PLAITED LEATHER. S. S.; rew. Etha Spiegel, Sag. 6285.

RING—LOST—2 CARAT DIAMOND; 70 diamonds in high setting, Thurs., Sept. 30. No questions asked. Reward. Saginaw 1206.

RUG—LOST—ALSO RUG PAD, VIC. CORTEZ-Kedzie; Wed. Reward. Nevada 8223.

SCARF — LOST — BROWN SABLE FUR. 4756 Drexel-blvd., Apt. 406. Reward.

STOCK—LOST—FROM 12 GAUGE PUMP gun; rew. Call Kenwood 5520 betw. 9-5.

SUITCASES, 2—LOST—SUN. LAKE PARK-av., Oakenwald and 47th. Cont. wearing apparel. Lib. reward. Atl. 4480, Apt. 138.

SUIT, COAT—LOST—BOY'S; ON 95TH-ST., Beverly Hills, Sunday noon; rew. Ced. 1811.

SWEATER—LOST—DEVON, DARK GRAY wool, made by Allen A. Firm. Rav. 8646.

SORORITY PIN — LOST — KAPPA ALPHA Theta. Evanston L. Reward. Davis 8381.

TARPAULIN — LOST — VICINITY PALOS Park; reward. Haymarket 3899.

WATCH CHAIN—LOST—GOLD, 2 KEYS, silver knife; initials "W. L. C." Cen. 4594.

WALLET—LOST—CONT. $117, MISCL. PAPERS. Reward. Address K 459, Tribune.

WRIST WATCH — LOST — GRUEN, ENGRAVED "— to Russell George, for distinguished service." Keepsake. Rew. Arm. 9730.

WRIST WATCH—ELGIN, VIC. OF 64TH, Kenwood. Sat.eve..init.."J.O.K." Dor. 4585.

WRIST WATCH—LOST—LADIES, BETWEEN Monroe and Lake-st.; reward. Mid. 1620.

PERSONAL.

ANY ONE KNOWING THE WHEREABOUTS of Winston Berg, age 17 years, 6 feet 3 in. tall, brown hair, blue eyes, slender build, weight 145 pounds, wore dark blue jacket, gray cap, light pants, and black oxfords; last seen at Oshkosh, Wis., please notify his worried mother Mrs. John Berg Washburn, Wis. Winston: please write to mother.

STARKEY.

Will Tom Starkey communicate with the undersigned and he will hear something to his advantage. Information from any one as to his whereabouts would be appreciated. KENDALL & FISHER, Solicitors, Ulverston, England.

DONATE YOUR OLD NEWSPAPERS MAGAZINES, books, rags, clothing, furniture, etc. to the Shriners Hospital for Crippled Children. Call MONROE 4118 or send packages express or parcel post to P. O. Box 6533 Chicago Ill. THANK YOU.

ON NOV. 1, 1937, I WILL TAKE POSSESSION of the building located at the N. W. corner of Monroe street and Kedzie avenue, Chicago Ill., and will only be responsible for debts contracted by myself. MARTIN E. WHITE, 53 W. Jackson.

PERSONS WHO WITNESSED THE DEATH of Clarence Nelson while riding on a bicycle and struck by a bus on Addison-st., near Kedzie-av., on October 27th, please call State 0434.

LILLIAN W.: MOTHER SAYS ALL IS FORGIVEN. Come home immediately. Write or wire if you need money. MARY BRAUN.

IRVA — PROMISE NO TROUBLE OR tricks. Have sent letter and will mail coat. Answer. Love to all.

ANY ONE KNOWING THE WHEREABOUTS of Joseph Thomas O'Hara. Address P T 435, Tribune.

NOT RESPONSIBLE FOR ANY DEBTS CONTRACTED by any one but myself. G. C. KROENKE.

NOT RESP. FOR DEBTS CONTRACTED BY any one but myself. H. YAGERMAN.

NOT RESP. FOR DEBTS OTHER THAN my own. JOHN W. GAINES.

JOHN M. G.: SEE SISTER AT ONCE. MRS. B.

NOT RESP. FOR DEBTS CONTR. BY ANY one but myself. JOE PORRETTA.

NOT RESP. FOR DEBTS CONTR. BY ANY one but myself. Walter Thompson Sr.

MOTHER: LOUISE VERY SORRY; PLEASE come right home. D. and G.

BUD: PLEASE COME BACK. MARY.

NOT RESP. FOR DEBTS CONTRACTED BY any one but myself. JOSEPH GALA.

TYPEWRITERS AND SUPPLIES.

RENT A REBUILT TYPEWRITER. SPECIAL student rates: one month $2, or 3 months, $5. Mid-City, 415 N. State. Del. 1843.

TYPEWTR., $8; MIMEOGRAPH, $25; MULTIGRAPH, $25. 172 N. La Salle-st. Fra. 5234.

CLUB AND ASS'N MEMBERSHIPS.

FOR SALE—LIFE MEMBERSHIP ILLINOIS Auto Club, reas. 2651 Cermak-rd., Pfieffer.

LIGHT AND HEAVY MANUFACTURING.

WTD.—SM. CLOSE LATHE WK. ON NEW 11x36 Kybic, 2101 S. Wesley. Ber. 1521W.

TERMS OF SUBSCRIPTION OF THE TRIBUNE.

Order for mail subscription must be accompanied by remittance to cover.

Rates in Illinois [outside Chicago], Indiana, Iowa, Michigan, and Wisconsin:

Daily, without Sunday, one year, $5.00; six months, $2.50; three months, $1.25; two months, $1.00; one month, 50 cents.

Daily with Sunday, one year, $12.50; six months, $6.25; three months, $3.15.

Sunday only, one year, $7.50; one month $1.00.

Rates of subscription in postal zones 3 and 4 [measured from Chicago], outside of Illinois, Indiana, Iowa, Michigan, and Wisconsin:

Daily without Sunday, one year, $7.50; one month, $1.00.

Sunday only, one year, $7.50; one month, $1.00.

Daily and Sunday, one year, $15.00; one month, $2.00.

Rates of subscription in zones 5, 6, 7, and 8 [measured from Chicago], Canada and Mexico:

Daily without Sunday, one year, $12.00; one month, $1.50.

Sunday only, one year, $7.50; one month, $1.00.

Daily and Sunday, one year, $19.50; one month, $2.50.

Foreign: Daily Tribune only, $25.00 per year; with Sunday, $42.00 per year.

Give postoffice address in full, including county and state. Remit in express money order, draft, or in registered letter at our risk, to The Tribune company, publishers, Tribune Square, Chicago.

We cannot be responsible for currency sent through the mail.

Persons wishing to take The Tribune by carrier may order it by postal card or telephone Superior 0100. When delivery is irregular make complaint.

All unsolicited manuscripts, articles, letters, and pictures sent to The Tribune are sent at the owner's risk and The Tribune company expressly repudiates any liability or responsibility for their safe custody or return.

MEMBER OF THE ASSOCIATED PRESS.

The Associated Press is exclusively entitled to the use for publication of all news dispatches credited to it or not otherwise credited to this paper, and also to the local news published herein.

All rights of republication of special dispatches herein also are reserved.

SITUATIONS WANTED—MEN.

Bookkeepers and Clerks.

ACCOUNTS WANTED—SERV. RENDERED day, wk., mo.; systems installed, supervised, stmts., taxes. Ress. Cohel. Spa. 6177.

ACCT., BKKPR.—15 YRS.' EXP. TAXES. Now empl. Mar. Ref. Address K 80, Tribune.

ACCOUNTANT OR ASST. CHIEF—PERM. Sr. genl. acct. exp. Mod. sal. J.C. Rex.4870.

ACCOUNTANT NEEDED? Part time monthly service. Webster 4561.

CAPABLE SECY.-STENO.-CORRES.—10 YRS.' exp., excel. refs. Address K 300, Tribune.

Accountants and Auditors.

ACCOUNTANT — FULL CHARGE; N. U. trained; 10 yrs.' varied exper. Statements, taxes, credits, etc. Age 28. Berwyn 1740J.

ACCOUNTS WANTED—DAY WK., MONTH. Systems, taxes, stmts. Reas. Avenue 7552.

ACCT.—LA SALLE TRAIN., 15 YRS. EXP.; statements, taxes, etc. Pull. 5196.

MAN, 21, DESIRES ANY POSITION WITH accounting future; 2 years' training; 1 year exp. Address A 234, Tribune.

SMALL SETS OPENED AND KEPT—Audits, inc. tax. Mansfield 6417.

Executives and Managers.

ARMY TRAINED

C. C. C. Commander, 2½ yrs. Excellent camp. Adm. prpty. mgmt., purchg., pub. rel., gen eff. Age 37; married; pos. with future; sal. secondary. Address K 434, Tribune.

SALES MANAGER—GRAD. MECH. ENGR.; 14 yrs.' sales eng. in heating field; take charge national sales; capable service and engineering consultant with inventive and writing ability. ADDRESS K 374, TRIBUNE.

TIME STUDY ENGINEER—7 YRS. GEN. manufacturing experience. Seeks better opp. ADDRESS K 270, TRIBUNE.

MAN—33 B S. WANTS POSITION AS statistician; experience and ability; good ref.; now empld. Address K 77, Tribune.

PURCHASING AGT., 31, CHEM. ENG. 7 yrs. dairy and mchry. exp. Shel. 1937.

Salesmen.

SALESMAN—A1 EXPER.; 27; DES. PERM. conn.; sal.; exp. or draw. Mid. 4195.

WANT TO TRAVEL THROUGH SOUTH—OR Pacific coast, with good sales prop. What have you? Address K 88, Tribune.

YNG. MAN—23; DES. OFC. POS. LEADING to sales. Address K 443, Tribune.

Professions and Trades.

ABOVE AVERAGE SHOP, BLDG., MAINTENANCE, all around electrician; motors, refrigeration. Address K 535, Tribune.

BAKER—14 YEARS' EXPERIENCE; REFERENCES. Stewart 7626 any time.

CAKE BAKER—20 YRS.' EXP.; AGE 36; references; modern cake originator. Address K 99, Tribune.

CARPENTERS, GENERAL BUILDING CONTRACTORS, jobbers; cash or time. Dea. 1985.

CUTTER—MEN'S CLOTHING, 10 YRS. EXP. City or out of town. Ph. Nev. 0312.

DIESEL ENG. OPERATOR OR TROUBLE shooter—From west coast; refs; will travel. L. Robertson, 4516 Drexel. Oak. 7485.

ELECTRICIAN—ON ELECT. CIRC. AND ASSEMBLY. wk. 8 yrs.' exp Address K 200, Tribune.

ENGINEER—LIC. EXP. REFRIG. AND IND. plants. Address K 274, Tribune.

FIREMAN—3 YRS.' EXP.; EXCELLENT references; age 21. Call Calumet 4841.

GENERAL MAINTENANCE, REPAIR, OWN tools, car, des. steady pos. Stewart 7729.

MACHINIST WELDER—ENG. GRADUATE; employed past 4 yrs. as electric welder; served machinist apprenticeship; 29; married; desire permanent position with reliable firm, possible advancement in engineering field. Address B X 2, Tribune.

MACHINIST—33, 17 YEARS' EXPERIENCE. Also on tools and dies. Steady job preferred. ADDRESS K 76, TRIBUNE.

MAINT. MAN FOR APT. HOTEL OR HIGH grade rmg. hse.; A1 dec., p. hg. Del. 8697.

MAINT. MAN—27; WILL WORK AS painter, h'seman; 10 yrs.' exp. Rav. 3767.

MECHANICAL ENGINEER, 31, U. OF ILL. Graduate, 2½ years an Army Officer, proven executive ability with construction and maintenance experience, also auto factory experience, desires position with good future. Married; locate anywhere. Address B T 49, Tribune.

MILLWRIGHT MAINTENANCE — OWN tools, car; des. temp. or steady position; refs. Address K 437, Tribune.

PAINTING, PAPER HANG., PLASTERING, carpenter remodl.; cheap. Boul. 4851.

PAINT, PAPER CALCIMINE, INTER. OR ext. Reas. rates. Mitchell, Humb. 9478.

PAINTING, CALC., DECORATING—FIRST class work. Ph. Delaware 0703, Palmer.

PAINT, CALC. PLASTER PAPERHANG.—A1; 30c roll or 75c hr. Ph. Linc. 0248.

PAINTER-DECOR.—EXP., WANTS POSI. in hotel or hospital only. Div. 3456.

PAPER HANGING, $3 RM. UP; CEIL. calcim., $1.50 up. Arm. 9640, Ind. 6687.

POSITION WANTED—RAPID AND ACCURATE mach. designer, tech. ed., 10 yrs.' exp. Address K 71, Tribune.

PRESSMAN — KELLY VERTICAL CYL.; real effic.; fast. Melrose Park 753.

PRESS.—CYL. MILLERS, VERT., CUT PAPER; go anywhere. Address K 78, Tribune.

SPOT WELDER—EXP.; DRILL PRESS, ASSEMBLY, wants steady pos. Grace 0741.

UPHOLSTERER—4 YR. EXP.; LOCATE IN Chgo.; refs. Address A 235, Tribune.

UPHOLSTERER—20 YR. EXP. FACTORY, custom shops; ref. Address A 137, Tribune.

WELDER APPREN.—29; GRAD. ACET. & arc. weld. scls. prac. exp. Irv. 9018.

WRITER-EDITOR—WANTS PART TIME work. Experienced layout and makeup. Address C 457, Tribune.

YNG. COLL. GRAD.—DES. POS. AS COMMERCIAL photog. appren.; 2 yrs.' photography exp. Address K 273, Tribune.

Clubs, Hotels, and Restaurants.

BARTENDER—YOUNG; ANY HOURS; 2½ yrs.' exp. Harvey 203J. Loop or S. S.

BARTENDER—YOUNG, HONEST; 4 YRS.' exp.; any hrs. Man. 8864.

CHEF — ALL AROUND, VERY TASTY; business builder; good for cafe, rest.; factory dist.; city only. Tel. Bittersweet 5591.

CHEF—GERMAN WELL RECOMMENDED. Address K 127, Tribune.

House Servants.

BUTLER-VALET—44; EXP.; CONS. HOUSEMAN; city ref. Address K 484, Tribune.

MAN—DAY WORK, CLEAN, SERVE DINNERS, parties, cook, drive car. Nor. 3738.

Chauffeurs.

CHAUFF.—SWEDISH, SOBER, REL.; GOOD dr.; 37; marr. Address K 357, Tribune.

FILIPINO—CHAUF., BUTLER; 8 YRS.' EX.; excellent references. Lake View 0527.

YNG. MAN—22 DRIVE TRUCK OR CAR. Free to travel. Exp. Ref. Edgewater 0600.

Janitors and Porters.

JANITOR—FIRE, FOR ROOM, SM. SALARY; elderly man. Address K 294, Tribune.

Farm and Garden Help.

CARETAKER, GARDENER — CARE OF horses; md. age, sgl.; gd. refs. Bel. 2207.

Stenographers, Typists, Etc.

ARE YOU LOOKING FOR A BKPR.-STENO. for eve work? 10 yrs.' exp. Humb. 1162.

BILLING CLERK-STENO.-TYPIST—THORO. exp. Des. per. pos. Address K 100, Tribune.

STENO.—YOUNG MAN H. S. AND B. C. grad Acc.; neat appr. Gd. pers. Bou. 0967.

STENO.—A1; YG. MAN; WIDE EXP.; RL. volume; half days; $10 wk. Nev. 9682.

Miscellaneous.

YOUNG MARRIED MAN 26, NOW EMPLOYED, finds himself unable to meet increased cost of living expenses with present salary. Desires any kind of evening or afternoon work. Address Y J 402, Tribune.

AAA—LOOKING FOR A NEW DEAL. Alert, ambitious advertising man now employed wants to change locality. Young, univ. trained. Address B T 7, Tribune.

MAN—29, DESIRES OPP. TO LEARN A business, will study at home to make myself more useful to man who gives me this opp. Address K 67, Tribune.

FARM BOY WISHES WORK TRAVELING—Honest, capable and willing; would like to chauffeur or act as traveling companion; refs. Arthur Brikowski, Gleason, Wis.

MARRIED MAN—38; 11 YRS.' FOOD RETAIL exp. in own store. Res. any pos. Reliable, best ref. Address K 448, Tribune.

HOLDING RESP. POSITION LARGE FIRM; want part time work morning; am 25; ambitious, energetic. Address K 298, Tribune.

YNG. MAN—DRIVING TO SO. STATES AND W. coast, will execute comm. and contact agents, etc. Address K 356, Tribune.

YG MAN, 20 MECHANICALLY INCLINED, learn trade. Bus. future. Lak. 4222, Apt. 106

YNG. MAN—22; 3 YRS. ENGRG. TRG. and 2 yrs' indus. exp. now emp., des. job with future. Address K 386, Tribune.

NEW '37 DE SOTO; WILL DELIVER PACKAGES or drive salesmen. Yards 7374.

YG. MAN—21 H. S. ED.; EXC. REF.; DES. pos. with future. Has new car. Sag. 0527.

YG., CAPABLE, HONEST, WANTS WK. with fair wage. 1st class ref. Vic. 1199.

TRUCK DRIVER—20 YRS.' EXP.; GUARD duty, watchman. Address K 439, Tribune.

LIGHT DEL. WORK AFTERNOONS AND Sat. 1937 Terraplane coach. MON. 3230.

YOUNG MAN—21 HIGH SCHOOL GRAD., wants job driv. truck. Graceland 2062.

AMBITIOUS MARRIED MAN—23; DES. Panic proof pos. Address K 55, Tribune.

YOUNG MAN—WILLING WORKER, DES. pos. with future Long. 3794. Frank, 9-12.

Employment Agencies.

SHACKLEFORD EMP. AGCY.—RELIABLE col. hotel, restaur., gar. help. Wen. 4030.

SITUATIONS WANTED—WOMEN.

Bookkeepers and Clerks.

A1 BKKPR.-STENO.-SECY.—FULL CHG. OFF.; 15 YRS.' CORP. EXP. DEA. 1392.

ACCOUNTANT-SECY., OFF. MGR.; EXP. F. C. bkpr.; all stmts.; univ. educ. Spau. 7793.

BKKPR.-STENO.-SWBD.—FULL CHG. OFF. det., 10 yrs. compt. notary. Shel. 6338.

BKKPR.-STENO.—GEN. OFFICE DETAIL; exp.; compl. charge small office. Col. 7725.

EXC. PBX, TYP., CASHIER — BANKING, printing exp. Euclid 10228, Apt. 208.

SITUATIONS WANTED—WOMEN.

Bookkeepers and Clerks.

BKKPR.-STENO.—9 YRS. EXP.; FULL CHG. Capable, rel., sm. off. Webster 7323.

FULL CHG. BKKPR.-ACCOUNTANT—EXECutive ability; 12 yrs.' exp. Rav. 9421.

GENL. OFF., FILE, ASST. BK.; H. S. GRAD. bus. col. tr.; neat, acur. Randolph 2639.

Professions and Trades.

—ADVERTISING AND FASHION ARTIST—

Young woman; experienced; can handle layout, art, and copy for small, exclusive firm or departmt. Distinctive work. Go anywhere. Address B X 20, Tribune.

AMB. YOUNG LADY, 23, BUS. EXP., ANX. to learn proofreading or any other work in pub. concern. Address K 358, Tribune.

BEAUTY OPERATOR—ALL AROUND; 10 yrs.' exp., 8 yrs. owner. Austin 0815.

DRESSMAKER—ALTERATIONS, OUT OR IN my own home. Ph. Bitt. 3900. Mrs. Wall.

MILL'N'Y DESIGNER—RETAIL AND MFG exp. or forelady. Address K 295, Tribune.

Saleswomen.

SELLING—GOOD LINE FROM WHOLEsaler to retailer. Refs. Address K 68, Tribune

Domestics and Cooks.

A1 COOK—WH.; IN PR. FAM., NO. OR SOU. Best ref.; $15-$18 wk. Hyde P. 4400, R. 266.

CLEANING BY DAY, CARE OF CHILdren eve.; A1 refs. Bittersweet 8711.

COLORED COOK—SUB. PREF.; EXCELLENT ref. Call Fairfax 5087.

COL. MAID—EXP.; ABLE TO TAKE CHGE. travel; husband work also. Nor. 9162.

COOK—35, EXCEL. COOK, BAKER; FURnish excel. refs.; 11 yrs. last empl.; recd. $20 week. Address K 435, Tribune.

COOK—A-1 COL., BEST REF. HALF DAYS. S. S. pref., $10. Drex. 6403.

COOK—GOOD GIRL; COL.; CITY, SUB.; A-1 refs.; no laundry; $15 up. Normal 9228.

COOK—COL. GENERAL HOUSEWORK. 9 years' experience; good ref. Ken. 7814.

COOK—HIGH CLASS, SCANDINAVIAN. Can take full charge. Best refs. Buc. 2599.

COOK, HOUSEKEEPER—GER. AMR. 8 YRS'. exp. A1 refs. $18 wk. Merr. 9583.

GEN. HSWK.—ALSO REDECORATE; STDY.; $18. Home nites. Leona, Oakland 6249.

GIRL—SWEDISH; HSWK. AND PL. COOK. Adults; $12-$15 wk. N. Side. Longb. 2609.

GIRL—WHITE; GENERAL HSEWK.-COOK. Adults pref.; refs. Yards. 6993.

HALF OR PART TIME BY WEEK. COL. Neat capl. Refs. Drexel 2116.

HOUSEWORK, COOK, LAUNDRY; NEAT, col. maid; good waitress; like children; own uniform; city, country; good home more than wages. Address K 58, Tribune.

HSEWK.—EXP. INTEL. GD COOK, SERV.; no ldry.; refin. Am. fam. Lon. 3127.

HSWK.—GERMAN GIRL; EXP. COOK; REF. Gentiles; N.S.; adults; $12 wk. Grace. 3150

HSWK.—LIGHT; MID. AGED CATHOLIC; small salary. Address K 272, Tribune.

HSWK.—GEN., GOOD PLAIN COOK; SWEDish; good refs. Ard. 5043.

HSWK.—NORWEGIAN, EXP. ADULTS. $14 week. Home nights. No Sun. Bel. 2892.

MAID—COL.; REFINED; INTEL.; NO OBjection to suburbs; ex. refs. Ken. 6545.

MAID—LGT. COL. LIGHT HSWK. OR CARE children. By day. $3, carfare. Ken. 8915.

MAID—NEAT; REL.; EXP.; NO WINDOWS; adults; $10-$12; stay; S. S. pref. Pro. 4767.

Couples.

COUPLE—EXP.; FULL CHARGE; REF.; col. Call 9 to 3. Holyct. 6474.

COUPLE—COL.; HOUSEMAN, BUTLER, chauf.; wife cook; best refs. Eng. 4687.

YG. COL., EXP. CHAUF.-BUTLER-HSMAN. Excel. cook, maid. Refs. Majestic 3415.

Clubs, Hotels, and Restaurants.

A-1 COOK, GOOD BAKER, RESTAURANT or club. N. side or loop. Ph. Ard. 3116.

IF YOU WANT A LIVE WIRE RESTAUrant woman with personality, a go-getter to manage and work a concession in club or small hotel, write F. B., 6855 S. Campbell-av. or call Prospect 5534.

Dressmakers and Seamstresses.

DRESSMAKING-TAILORING — ALL TYPES of clothes. Refs. Also drapes. Kenw. 3415.

DRESSMAKER—GD. FITTER. ALTERAtions coats, suits in homes. Well. 4686.

DRESSMAKING, ALTERATION, REMODELing; col.; home or shop. Eng. 2058.

Housekeepers and Caretakers.

HSKPR.—WHITE, YOUNG; IN BACHELOR apt. or motherless home. Will leave city. Address O B 349, TRIBUNE.

HSKPR.—REF., GD. COOK, ADULTS; REFS. will leave city. Address K 473, Tribune.

EXC. HSKPR.—GERM., MID. AGED, FOR 1 or 2 pers., or emp. cpl. $8-$10 wk. Wel.3915

HSKPR.—COMPLETE CHARGE WOMANless home, inst.; city, country. Wel. 3974.

HSKPR. — DIGNIFIED; EXC. CK., EFF.; widower, bach.; refs. Pen. 0089.

WORKING MANAGER—RMG. HSE. EXPER. Reliable. Address K 98, Tribune.

YG. WOMAN—WITH BOY 9; AS HSKPR. IN ref. home; pref.mthrls. Address K73,Tribune.

Nurses and Governesses.

GRAD. NURSE, EXP.—ANY CASE, WILL travel. Ex. refs. Address K 472, Tribune.

GRAD. NURSE—CARE OF ANY CASE; EXC. refs. $3 per day. LAKE VIEW 2460.

NURSE—GRAD. INVALID OR ELDERLY; $25 wkly. Bit. 2020, Rm. 439.

NURSE—COL., EXP. FOR INFANT OR adults. City ref. Kenwood 0255.

NURSE—TRAINED; PRACT.; DR.'S REFS.; invl. or convl.; $18 week. Bel. 1748.

GOVERNESS-NURSE—27, GERMAN; KINdergarten; coll. ed.; exc. ref. Pal. 5585.

NURSE—PRAC. HOSP. EXP. COMPAN. Good cook. $15. Delaware 0752.

NURSE — PRAC. EXP.; ELD., INVALID, convalescent; asst. or hskp.; $15. Gra. 4917.

NURSEMAID—WHITE. EXP. EXCELLENT refs. N. S. pref. Address K 164, Tribune.

POSITION AS GOVERNESS BY FORMER teacher. Ex. refs. Address K 51, Tribune.

PRAC. NURSE—COMP., REF. YG. LADY; exc. ref.; travel. Address K 53, Tribune.

Laundresses and Day Work.

DAY WORK COL. GIRL, $2.25. BY WEEK, $11. Good ref. Ken. 1425.

DAY WORK, ANY DAY. COL., REFS. S. S. pref., $2, carfare. Ken. 0016.

LAUNDRS., COL., CLEANING, REFS. GOOD worker. Half or all day. See. 7929.

LAUNDRS.—GOOD ON SHIRTS, GEN. cleaning; $2, carefare; any day. Atl. 1331.

Stenographers, Typists, Etc.

ABLE TYPIST, SWBD., CASHIER, RECEP. exp.; neat, ambitious; best refs. Irv. 3468.

A-1 STENO.—GENL. OFFICE WORK, DEsires temporary employment. Sun. 4314.

A1 GENL. OFFICE WKR., STENO., ASST. Bkpr., 5 yrs.' exp. $18 wk. min. Ind. 6073.

A-1 EFF. STENO., BKKR., SWITH., GEN. off. detail des. suitable pos. Ked. 8408.

A-1 STENO.-SECY.-SWBD.—PLEASANT PERsonality; 5 years' exp. Rock. 1887.

A1 STENO.—OFC. DETAIL; H. S. AND B. C. graduates; young beginner; refs. Went.2227.

ACCURATE STENO.—GD. APPEAR., PERS. Some exper. Will start at $10. Bou. 0968.

ALERT STENO.-RECEPTIONIST—GENERAL office exp. Young; refs. Palisade 6999.

CAPABLE SWITCHBOARD-STENO.—EXP.; high school grad. Grace. 10367, Apt. 15.

CASHIER-TYPING-ASST. BKPR.—2 YRS.' exp.; att. app.; well groomed. Hyd. 8867.

EXCEL. SEC. STENO., UNIV. GRAD. EXP. Pub. Trust Co., statistical. Perm. or temp. Sal. $30. Long. 2133, apt. 418.

EXP. STENO.—COLLEGE GRAD.; DES. POS. in editorial dept. of pub. house. Del. 9419.

GENL. OFF.—TYPE., SWTCHBD., RECP.; 4 yrs.' exp.; full-part time. Humb. 8912, 10-4.

PRIVATE SEC.—12 YRS.' EXP.; A1 STENO. Neat, attractive; efficient. Man. 4093.

SECRETARY-STENO.—BOOKKEEPER, DICtaphone operator. Ten years experience, desires position. Have good telephone voice. E. Hart. Lon. 8933.

SECY.-STENO.—KNOWL. BKKG., SWCHBD., offc. details., 9 yrs.' exp. Merri. 6741.

STENO.-SECY.—ATTRACTIVE PERSONALity. Whole or part time. 12 yrs.' exp. PHONE BIT. 3313, APT. 610.

STENOG., SWBD., RECEPTIONIST—2 YRS.' exp. Refs. Reas. sal. Efficient. Bel.6495.

STENO.—H. S. AND B. C. GRAD.; NEAT, efficient; start small sal. Kildare 5165.

STENO.-TYPIST—GEN. OFF.; AGE 23; 5 yrs. exp.; exc. refs.; neat app. Craw. 1340.

STENO. — BGNR. H. S., BUS. COL. GRAD. Alert, neat, accurate; rest. sal. Gra. 2227.

THE PURSUIT OF HAPPINESS IS EVERY one's aim. Mine lies in good secretarial work. Young, attractive. Lake View 4676.

TYPIST AND RECEPTIONIST—5 YRS.' exper.; refer.; young. Well. 7851.

TYPIST—EXP. HOMEWORK OR OFFICE. Any kind. Spaulding 0909.

TYPIST, RECEPTIONIST, GEN. OFF. WK. —Exp., adaptable. Refs. Ind. 1746.

Miscellaneous.

GIRL—WH.; RELIABLE; FACTORY, CLERIcal, or what have you? Ked. 3540.

STUDENT WISHES PART TIME HSEWK.; near N. S.; small wages. Delaware 5019.

Nurses' Registries.

WE FURN. NURSES FOR HOME OR HOSP. Acme Reg., 2845 N. Burling. Wel. 5586.

Employment Agencies.

EXPERT DAYWORKERS—A-1 MAIDS. ATL. 2496, day or night. Commonwealth Serv.

— — RELIABLE COLORED HELP — — FOWLKES EMPL. AGCY. KEN. 8584.

HELP WANTED—MEN.

Stores and Offices.

A-1 SPENCERIAN PENMEN OR THOSE able to do other fancy type of script or print; free hand. Neat appearance and references required. Good pay. Submit capital alphabet and other samples. ADDRESS O B 189, TRIBUNE.

BUSINESS MAN—SELL JEWELRY. MANage ofc. wk. Some exp. 104 W. Van Buren.

C. P. A. WITH CLIENTELE TO ASSOCIATE with C. P. A. firm. Address K 289, Tribune.

HELP WANTED—MEN.

The Tribune does not knowingly accept Help Wanted advertisments which misrepresent the nature or terms of employment, or advertisments for Sales Help which do not indicate the type of product or service to be sold and the form of compensation. Report any misrepresentations or requests for a cash bond, deposit, or investment for samples not stated in the advertisment to the Tribune, Superior 0100, Local 328 (for complaints only).

Stores and Offices.

CORRESPONDENT—EXPERIENCED, UNDER 40. Must have thorough knowledge of retail collection agency work. Unusual opportunity for right party. Do not apply unless you are aggressive, alert and capable of handling a volume of work. Room 1512, 105 W. Adams-st.

CREDIT MAN—BY LARGE CHGO. MFR. Empl. past 5 yrs. Credit and Coll. work. Understand whlse. and retail food prod. trade pref. Give in confid. compl. educ., exp., age, sal req. Address P S 130, Tribune.

DRUG APPRENTICES [2]—CHAIN EXPErience; references required; good appearance. Whelan, 806 West 64th-street.

Exceptional Opportunity for Experienced Retail Store Men.

Pleasing personality, good education; age 30-40; write fully age, height, exp. and education. Address P S 518, Tribune.

PLACEMENT MAN.

THOROUGHLY EXP. IN EMPLOYMENT Agency Work. New agency. Must have following. Address E K 336, Tribune.

SALESMAN TO SELL HOME APPLIANCES in retail store; straight commission. Address P X 119, Tribune.

STENOGRAPHY AND GENERAL OFFICE work—Young man around 20. Answer in own handwriting. State age, experience, and salary desired. Address P M 127, Tribune.

VEGETABLE CLERK—MUST HAVE EXP. and refs. 4022 Lincoln-av.

Executives and Managers.

RENTING MANAGER FOR NORTH SIDE Real Estate office. Salary and commission. Address P L 310, Tribune.

Boys.

BOYS WANTED

FOR REGULAR MESSENGER WORK. BETWEEN 16-18 YEARS OF AGE. APPLY BETWEEN 9 A. M. AND NOON. T. H. FEGAN, 417 S. LA SALLE-ST.

YOUNG MAN FOR ERRANDS AND OFfice work. High school graduate. S. S. preferred. Address O B 344, Tribune.

Professions and Trades.

AUTO BODY AND FENDER MEN — FOR wreck work; exp. 7501 S. Racine-avenue.

AUTO BODY AND FENDER MAN—1ST class. 1626 Milwaukee-avenue.

BORING MILL HANDS.

Vertical heavy duty machines; night shift; for clearing district, W. 63d-st. Apply Natl. Metal Trades Assn., 543 Fulton-street.

CANDY SPINNERS AND HELPERS—MUST be experienced on stick candy. Strongin & Son, 152 W. Walton-street.

CONTRACTOR'S ESTIMATOR AND SUPERintendent. State exp., age, salary, complete qualifications. Address P S 573, Tribune.

DRAFTSMAN—FURNITURE, WHO CAN DEsign and make working drawings; give full details and salary expected. Address P T 561, Tribune.

FIREMEN.

West side plant can use 2 licensed firemen. In reply please state age, last three employers and pay desired. Address P M 397, Tribune.

GLASS CUTTER—MUST HAVE FACTORY exp. Universal Plaque Co., 229 W. Illinois.

HARD CANDY SPINNERS AND HELPERS—Must be experienced. Walter O. Birk Candy Co., 500 S. Desplaines-street.

LAUNDRY TICKET WRITER AND SORTER —exp. only. Address P X 211, Tribune.

MAN—YG., FOR GAS STATION, S. SIDE; must be expert lubrication, tire, and battery man. Address P L 168, Tribune.

MAN—EXPD. TO RUN OFF-SET AND PLANograph shop. Give complete information and salary expected. Address P X 175, Tribune.

MEN—EXPERIENCED, FOR NEY OFF-SET shop; photographer, plate man, pressman, cutter, binder, spotter and layout man. Give complete information and salary expected. ADDRESS P S 133, TRIBUNE.

METAL GILDER — EXP. ON PICTURE frames and moldings; steady job; good pay. 300 North Damen-avenue.

OPTOMETRIST.

Capable man wanted immediately. Good salary. Apply Brandt's,1223 E. 63d-st. Mid. 1671.

PAINTER—WHO CAN MIX COLORS; RM., board and sm. wages. Sou. Chgo. 2540.

PRESSMAN—MIEHLE NO. 4 WITH SWING back Dexter feeder and Kelly B. Must be 1st class on both. Franklin 0871.

TIGHT BARREL COOPER—EXP. STAR Cooperage, 725 W. 18th-street.

WRITER—MAN OR WOMAN, TO COLLABorate on novel. Independence 1242.

SHEET METAL MEN WANTED—EXPERIenced, for ventilation work. Michigan Sheet Metal Works, Lansing, Mich.

USHERS—N. S. THEATRE. GIVE AGE, height, weight. Address K 432, Tribune.

WATCHMAKER — EXPERIENCED; YOUNG man. Address P F 468, Tribune.

THE TRIBUNE OFFERS SPECIAL LOW rates to persons who advertise for positions. For further information and assistance in writing an advertisment stop at the Want Ad office, Madison and Dearborn-streets, or in the lobby of Tribune Tower.

Pharmacists.

REGISTERED PHARMACISTS [2]—CHAIN experience; references required; good appearance. Whelan, 806 West 64th-street.

Clubs, Hotels, and Restaurants.

BELLBOYS—EXP. WHITE, SMALL SALARY and rm. St. Regis Htl., 516 N. Clark.

COOK—WHITE. YOUNG MAN EXPD., 1st class. Start $25 a week. 7047 Jeffery.

PORTER — WHITE, EXPD. IN RESTAUrant; good pay. 207 W. 63d-street.

WAITER — WHITE, EXPERIENCED; GOOD pay; 6 nights. 207 West 63d-street.

Salesmen.

ADVERTISING SALESMEN FOR REGULAR issue of established paper. Comm. daily. Good earnings. Apply before 9 a. m. Civil Service News, R. 328, 105 N. Clark.

APPLIANCE SALESMAN—$1 PER DAY and comm. 1524 W. 69th-st. aft. 3 p. m.

AUTOMOBILE SALESMEN.

Your opportunity to associate yourself with one of Chicago's largest distributors. Our retail department is continuously losing men through promotion. It is to fill such a vacancy that this ad is run. We will pay the man employed a liberal drawing account. Apply at once, Mr. Frank Butler, 2500 S. Michigan-blvd. Please bring bona fide credentials to confidential interview. 10 to 12 a. m. and 2 to 4 p. m.

— BOOK AND MAGAZINE SALESMEN — Are still going to town with our latest premium deal and we are willing to prove by actual field demonstration that you can average $50, or more weekly comm. Mr. Sperling, Room 715, 188 W. Randolph-st.

CANDY—ESTAB. REL. FIRM OFFERS SENsational Thanksgiving and Xmas deal. Com., sal. daily. M. & M. Sales, 2635 S. Wabash.

DRESS SALESMEN FOR MEDIUM PRICED dress line. For city and road. Commission basis. 302 South Market.

HOUSEWARE SALESMAN — TO HANDLE fast moving line in Chicago and surrounding territory. Must be acquainted with department stores and wholesalers. Salary and commission. Address P L 163, Tribune.

LIQUOR SALESMEN—SLAVIC DESCENT, for established route, north side. Commission and salary. Address P M 126, Tribune.

LIQUOR SALESMEN—EXP.; SALARY AND comm. Address P X 368, Tribune.

PAPER SALESMAN.

Experienced in fine papers; territory and established accounts to call on; commission basis. Address P P 296, Tribune.

PREMIUM SALESMEN — EXPERIENCED. Expanding our successful sales force. Large earnings. Easy deal to sell to grocers and drug stores. No collections. Marvelous features. Large, successful Chicago co. Comm. to start. Draw. acct. as soon as qualified. Will pay you each night. Investigating. Phone Mr. Klein after 6:30, Fairfax 7300.

ROCK WOOL—EXP., CAR. SELL CONTRAC. Expenses, comm. Address P L 169, Tribune

— ROOFING AND SIDING CLOSERS — Wkly. draw. acct. Very good proposition worthwhile investigating. Home Owners Improvement Co. See Ed Kelly, 4817 Fullerton

TELEPHONE SOLICITORS—EXP. IN PROgram and newspaper advertising. Sal., comm. Must travel. Address P S 376, Tribune.

EXPERIENCED CANVASSERS FOR MAJOR Household Appliances—Salary and comm.; permanent work. 2577 Lincoln-avenue.

MEN—GOOD SALARY TO START PLUS bonus. Direct selling food products. Call 10-12, 208 W. Washington. Room 613.

SALESMEN WANTED—SELL PATENTED folding highchair, restaurants, good commission. Address B T 42, Tribune.

MEN—3; TO LEAVE CITY AT ONCE WITH travel, magazine crew; comm., bonus. Apply Sales Mgr., 8-9 a. m. R.517, 58 E.Washingt'n.

SALESMAN — WITH CAR, FOR ESTAB. prod. for hsehold. and bus. Comm. Good opp. Apply 1618 W. 65th-st., K. P. Bldg., 9-1.

ESTABLISHED GROCERY SPECIALTY firm has good terr. for suitable man with car; $25-$35 wkly. comm. 1418 Harrison.

COLORED MEN—UP TO $4 DAY COMM. on cosmetics. Rm. 301, 417 E. 47th-st.

JR. SALES—CONTACT WK. SILVER; DRW. acct., com., bonus. 8 S. Dearborn. R. 1305.

HELP WANTED—MEN.

Salesmen.

SALARY PLUS COMM.

2 men over 25 years who can sell or who are desirous of learning to sell. Neat appearance, good education, and a strong determination to succeed are necessary requirements. This is educational work of high merit, is steady, with opportunity for advancement. Will employ South, West and North Side men at the following address. Apply Personnel Director, 2414 W. Lawrence-av., 3d floor, 11 to 12 a. m. and 1 to 4 p. m.

COMMONWEALTH EDISON COMPANY.

There are several openings in our Appliance Sales Department for neat-appearing, ambitious young men, over 20 years of age, willing to start at the bottom and earn promotion by honest and persistent effort. Experience unnecessary. Thorough training and co-operation given. Compensation; drawing accounts and liberal commission and bonus to men who qualify. Apply room 1807, 72 West Adams-street, 8:00 a. m. to 12:00 noon, and 2:00 to 4:00 p. m.

AT ONCE.

We will employ several neat appearing men, 25 to 45, of average ability, who desire a permanent connection with a national organization manufacturing electrical unit; must be willing to work 8 hours a day and start at our terms. This means about $40 per week on percentage to start. Employment Manager, Room 618, 203 North Wabash-avenue.

THE WM. H. BRITIGAN REALTY CORPORATION

is addressing this ad to salesmen of Chicago, with or without real estate experience, who want to increase their income immediately on a part time basis. We assure you that this opportunity fully warrants a personal investigation. Commission. Telephone for appointment. Ask for Mr. McCoy. RANDOLPH 7400.

LARGE PUBLIC UTILITY

company has opening in Appliance Sales Department for four neat and ambitious young men, 23 to 40 years of age. Permanent work, advancement, excellent commission and bonus to men selected. Men who qualify by earnings are paid while training. Apply 8:30 to 11:30 a. m. only, Room 2500, 105 W. Adams-street.

A SALESMAN

experienced in selling and trading both vacant and improved properties. We have best proposition in town for the man who can qualify for this position. Drawing and liberal commission. Apply Room 425. ROBT. BARTLETT REALTY CO., 111 W. WASHINGTON-STREET.

MAN—WELL EDUCATED. PREFERABLY teaching experience, contact school executives, approved unit plan material; guaranteed income, comm. earnings beyond; exclusive territory, home or elsewhere; car required. State age, all details in letter or call Mr. Sullivan on Friday or Saturday, Midland Press, Inc., 1811 Prairie, Chicago.

SALESMEN—WITH CARS TO DEMONstrate and sell; automotive engineers amazed. Every car owner a prospect. Our outlet is thru service stations, garages and fleet owners. Capable men for county and state distribution. Comm. Call at 7023 W. Grand-av. between 9 a. m. and 5 p. m.

NORTH SIDE RESIDENT.

Will place immediately 1 man over 25 on sales of home appliance. Floor time and leads. No canvassing. Full percentage weekly. Call Hollycourt 6424, 9 to 11 a. m., for appointment only.

SALESMEN — OPPORTUNITY FOR LIVE wire to step into permanent position in estab. out-of-town terr. Man with collection agency experience should net $75 up weekly, bonus and commission. See Mr. Grant, Room 1512, 105 West Adams.

YOUNG MEN—AGE 18-22; IF YOU ARE making less than $25 a week now, H. S. education free to travel eastern and southern states. We can place you in our circ. campaign; drawing acct. plus transp. exp. Mr. Scully, before noon. 1104 S. Wabash. Rm. 80

WORLD WAR VETERANS—FREE TO travel, circ. work, travelling southern states this winter; expenses adv.; lib. drawing acct. to those accepted. Apply with discharge papers. Mr. Seaman, Clarendon Beach Hotel.

YOUNG MEN.

Three straight salaried positions open to experienced appliance canvassers. Work with manager. Apply in person only, before 11 a. m. 6322 S. Western-av. Ask for Mr. Dolan.

MICHIGAN CO.—WILL TRAIN 2 MEN FOR adjusting agcy. Travel Ohio and Mich. Opp. to earn $75 wk. comm. and bonus. All we require is that you work, follow our instructions. 166 W. Jackson-blvd. Rm. 1020.

SALARY AND BONUS.

Closers [2], manage going crews; maj. home appl.; must have car and have A1 references. 3318 N. Pulaski-rd. Mr. Davis.

Future Sales Executive

27-32. Well est. financial institution desires high type men. College educ. pref. $150 salary plus comm. Call Wabash 5487.

IF YOU ARE SEEKING PERM. POS. WITH nationally adv. men's wear co., come in today. Lib. advance comm., assures good immed. earnings. R. 1339, 224 S. Michigan.

SALESMEN—SHOULD MAKE $5 TO $10 A day selling No-Draft ventilators. We furnish car, samples. Comm., daily advance. Universal Spec. Co., 2636 S. Michigan.

NEW SAFETY SPECIALTY—LOW PRICED; fast slr., no comp., big fld. Mfr. wants exp. men with cars to travel; sell dlrs. Up to $75 wkly., com. 2023 N. Halsted-st.

MEN—FOR SPECIALTY SELLING FOR OUR promotional dept. Men's wear. Excellent proposition. Drawing account against comm. Can earn good money. 6512 S. Halsted-st.

SALESMEN—TO INTRODUCE NOTION item to retail trade. Right man should earn $10 per day comm. Apply mornings, 1553 W. Madison, Room 504.

ADJUSTMENT AND COLLECTION MAN—Free to travel; perm. connection; oppor. to earn $75 wk. comm. and bonus. 14th floor, 173 W. Madison-street.

SALESMEN—EXP. SPECIALTY FOODS; EXclusive; Chicago territory; salary; comm. Address P S 519, Tribune.

MEN FOR NEW CUSTOMER CONTACTS with old estab. furn. house; steady work; comm., bonus. 843 W. 63d or 3320 Lincoln.

FAMILIAR CANDY AND GROCERY JOBbers to sell well known specialties; commission and expenses. Address P N 146, Tribune.

SALESMEN — DISTRIBUTORS, ATTRACT. line fruit juices. Expenses and comm. Sun-Tan Fruit Juice Co., 565 W. Washington.

EXPERIENCED CREW MANAGER—CAR necessary. Draw and bonus. Apply 10 to 11 a. m., Mr. Johnson, 2658 W. North-av.

SOLICITORS — EXP. FOR LAUNDRY routes. Salary. Good opportunity. Call after 4 p. m. 3122 W. Armitage-av.

Miscellaneous.

COLLECTOR—AT ONCE, FOR REGULAR accounts. Age 25 to 37. Permanent work. Experience ot necessary. Surety bond required. Room 400, 205 West Wacker-drive.

COLLECTORS—3; CITY ROUTES; SURETY bond required. Comm. Call between 10-12. Room 517, 58 E. Washington-street.

COLLECTOR—EXPD. PREF., FOR SMALL mo. rte. accts.; good commission, earnings to capable producer. Rm. 1116, 202 S. State.

2 MEN—LEARN THE HOTEL BUSINESS, salary and room. 1426 Madison-st.

NIGHT WATCHMAN—EXPERIENCED. APply 550 W. North-av.

HANDY MAN—ALL AROUND; REFS. REQ. 3711 Pine Grove-avenue.

MAN TO LEARN TRAINING AND KENneling of dogs. 657 N. St. Clair.

IF YOU HAVE NOT FOUND THE KIND OF position you are looking for, read the Salesmen Wanted ads. Earnings of salesmen are unlimited and many concerns are looking for inexperienced people whom they can train.

Employment Agencies.

ORDER CLERK, $100.

Above job requires at least 3 yrs.' exp. on order desk of good size oil company handling fuel, lubricating and other oils; age wanted 22-25; perm.; gentile.
TYPIST-file clerk, age 19-22; here is a chance for a young man to get started with a good firm and advance, sal.......$18
DAVIS PERSONNEL. 7 S. DEARBORN.

MR. BROWN

WISHES TO ANNOUNCE THE OPENING OF HIS OWN AGENCY ON OR ABOUT NOVEMBER 8TH.

Brown's Emp. Personnel

184 W. WASHINGTON. 6TH FLOOR.
INDUSTRIAL MFG. SUPT.............$6,000
Foreman, paint mfg. exp.............$225
Mech. Detailer, 2-3 yr. exp., metal pts..$150
Mech. Draftsman, stampings and mchy..$200
Scheduling and Prod. Man, young......$130
2 Adding Mach. Opers., Loop bank.$90-$100

HARRISON, 20 W. JACKSON

YG. MECHANICAL DRAFTSMAN.........$200
STENO.-SECY. to President...........$150
TIME STUDY ENGNR., some M. E. ed...$225
4 JR. ACCOUNTANTS, Univ. Educ.......$125
COLLEGE GRAD., Single, 6 footer......$100

Glader Corp., 110S. Dearborn

AUTO PAINTER $35 | DODGE MECH. $30
Station attend. $25 | Handscrew set 60c
Boring mill ......90c | Laundry sorter ...$16
Gar. flr. man......$20 | Bus boys $12
Body fender ......$40 | Irish bar tend.....$18
BUSCH AGENCY, 184 W. WASHINGTON.

MOLENE, BANKERS BLDG.

ACCOUNTANT-AUDITOR, May Travel..$150
ELECT Appl. Dept. Store Manager, A1 job.
Univ. Grads., very alert, to learn mdsg...Open

— — — SALESMAN—$100 PLUS. — — —
Foreman mach. shop. Fanfold biller.
Baker. Woodturner.
Loose leaf binder. Sprayer, metal beds.
W. S. CONSOLIDATED, 143 N. KEDZIE.

WIREMAN ON TRANSMITTER.............55c
Putty Runner on window frames.
LOOP AGENCY, 36 S. STATE, R. 1310.

BOYS—NO EXPER. GORDON FEEDER. GREAT NORTHERN. 601 W. MADISON.

CAPITOL—159 N. STATE, RM. 1222. ASST. bkkpr., 20-24, facty., S. W., indus. exp.$80.

2 BURR. BKKPRS., $80; ADD. MACH., $70. RELIANCE, 32 N. STATE, ROOM 1418.

TOOL AND DIE DESIGNER.............$250 THE BAYNE AGENCY, 105 W. ADAMS.

HELP WANTED—MEN.

Employment Agencies.

ASST. SUPT. METAL

STAMPINGS $3,000
STRUCT.-MECH. DRAFTSMAN $3,000
MECH. DESIGNER [typewriters].......$3,000
MACHINE DESIGNER—M. E. $2,400
TOOL DESIGNER $2,750
JR. MECH. ENGR—For sales engr...$1,800
SALES CORRSPNDT.—M. E. training.$1,800
SALESMAN—Knowl. pharmacy; territory Cal., Wash., Ore., Tex..$1,800, com.
SALESMAN [Jewish]—Expd. selling beer or liquor stores.................$1,500
SALESMAN—Drinking cup; expd.......$1,500
SALESMAN—Age 40-50; dignified; able to meet doctors, dentists..............Open
TRUCK SALESMEN..............$1,200 and com.
CIGAR SALESMAN....................Draw..$1,200
SALES MANAGER—Expd. in electrical appliance field; over 35...............Open
COST CLERK—Factory; age 30-35....$1,500
STENOGRAPHER—Age 20-30; south; technical background......................$1,200
CORRES.—Age 20-25; tech. education..Open
WORKING FOREMAN—Mach. shop.......Open
GARAGE MANAGER—Nights ....$30 week
SHEET METAL LAYOUT...........................75c
MAN WITH CAR—Age 23.......................$35
TRIM SAWYER—Furn. blue print..........$25
GAS STATION ATTD.—Nights................$20
Sprayer, pails .....40c | Tool and die........95c
Mach., tools ....70c | Auto mechanic.....$25
Garage flrman.....$18 | Mechanic's help...$15
10 YOUNG MEN—Clean cut; no exp.........$15
15 HAMBURGER MEN—8 hrs.; 6 days; good oppor. for advance.............$60
LAUNDRY EXTRACTOR—North $18
DOORMAN—Hotel ....$75 and tips
10 SODA FOUNTAIN MEN—All loca.$15-$22
Hotel Clerk...$75, rm. | Hamburger man..$18
Farm Couple.$75, r. b. | S. O. Cook $20
Countermen ....$18 | Lndry. help $20
Cook ....$20 | Couples ......$60-$100
Dishwasher ....$14 | Bus Boy $15
WORKING FOREMAN—Cylinder Press .$1.00
WORKING FOREMAN—Comp. room .....Open
VERTICAL PRESSMAN, etc.....................70c
COMB. COMPOSITOR-SALESMAN $30
COMPOSITOR—A1; some lino...............$35
GORDON FEEDER—NOW $25
2/3 COMPOSITOR—Gordon feed............$20
PHOTO ENGRAVER—All phases............$40
APPRENTICES—Tall; future ....$11-$16
MILLER PRESSMAN 60c
A1 GROCERY—Liquor man $30
HARDWARE CLERK—North; NOW...$22.50
MESSENGERS—Good Future $10
2D BAKER—South ....$20 up

A NATIONAL INSTITUTION.

O'SHEA 64 E. Jackson

7 SALESMEN.

GROCERY SPECIALTY EXP., car nec.$150+
DESIGNER ENGINEER, controls.........$200
BURR. BOOKKEEPER, $135.
COMPTOMETER, steel exp., S. S.........$100

Printers, See Fred Wilson.

COMPOSITOR, all around man............$40
COMPOSITOR, newspaper exper..........$35
FOLDER OPER., some cutting exp.......$35
2-3 LINOTYPE OPER., real future.........$28
COMPOSITOR, 3 years' exp., oppor.......$20
GORDON FEEDERS, at once..........$20-$25
[3] MACHINISTS, 75c.
6 jewelers and engravers, exp..............80c
Screen stencil cutter, exper................65c
Radiator and fender repair men............75c
Engineer, elderly, nights, steady..........$18
Stoker service and repair men...............80c
Packer, paper stock exper....................$20
Tool and die on bakelite, steady............$1
Store men, 10c to 25c exp. only.............$30
Hand wood turner, steady work..............60c
Hotel, restaurant, club, and inst. help..Open
Col. laundry.........$15 | Auto mechanics...$25

TRIANGLE, 25 E. JACKSON,

13TH FLOOR KIMBALL HALL.

PRODUCTION SUPT.—SM. MFG. CO.—OPEN
2 LOAN CO. INVESTIGAT....$125, car ex.
DRAFTSMAN, chemical process equip..$250
DRAFTSMAN, CONVEYOR EXP.............$175
DRAFTSMAN, small machine parts.....$175
JR. BOOKKEEPER-TYPIST $80
EXPD. TELEPHONE SKIP TRA.$70 + com.
Pay roll clerk, univ. grad., good future.$100

Printers, See Weaver.

CAR WASHER AND GREASER, white..$25
MAINTENANCE MAN, FACTORY EXP.55c
BOY, TECH. GRAD., machine shop exp..$15
WIRER WORKERS ON WIRE FRAMES.60c
Turret lathe ....90c | Milling Machine ...90c
Boullard mill ....90c | Body Fender $40
Hamburg. Men.....$15 | Hotel doorman $75
Boys, no exp. ......$12 | Hotel clerk $75
Bus boy ....$14 bd. | Counter man $14
ARTIFICIAL WREATH MAKERS $20

Cadillac, 14 E.Jackson, 15th fl

— — — SPECIALTY SALES — — —
Office equipment or kindred line of sales exp., contacting executives. AAA1 co., real future, salary................$150-$200
— — — SALES SERVICE MAN — — —
Service exp. nec., on office equip., knowledge photography sales; future..........$130
Indus. oil sales, engrng. educ...............$200
MGR., TIME STUDY DEPT., MACH. EXP. Draftsman, small parts, some tool and die.
Freight solicitor, trucking....................$130
STENO., RAPID, COLLEGE MAN.
SALES DICT., ABOUT 25....................$125
Corresp., good letter writer, age 25...$110
Adding mach. opers., bank men.........$100
HORIZONTAL BORING MILL....................95c

S-H-A-Y, 14 W. Washington

TIMEKPR. AND PAY ROLL CLERK..$22.50
ACCTS.—SR. AND SEMI-SR...............Open
MECHANICAL ENGRS.—'37 GRADS....$125
Engineers—M. E., develop to Sales.......$150
SHEET METAL—JOB SHOP EXP.......$1 hr.
PHARMACIST—ASST., LIVE WEST.........$25
LADIES' COAT MAKER and cutter........$25
SHIP. CLERK.......$15 | RADIO PHASER.55c
Groc.-Delv. Boys.$12 | Serv. Sta. Greas.$20

Learn Hamburger Bus., $60

COUNTER MAN..$18 | CARPET LAYER.75c
BUS BOY ....$15 | DISHWASHER ..$60
BROILER ....$25 | CARVER $21
HOTEL CLERK.$75.r. | ELEV. OPER. $90
NITE COOK ....$25 | FRY COOK $22

WABASH, 202 S. STATE

GORDON FEEDERS, 45c-60c

Engineers ....$130 | Carver ....$20, M.
Del. boys ....$10 | Boring machine...90c
Machinist ....80c | Turret lathe.........90c
Boys, learn trade.$12 | Repair mach........75c
Lathe ....75c | Tin slitter 40c

Electrician, Stoker Maint.

Kitchen man, hospital....................$40, R., B.
Htl. R. Clk., $75, R.; S. O. cook, S.S.,$15,M
Hotel bells, '45, tips; Bus, D. W. porters
Hotel upholsterer, A1 jobs..............Sal. Open

All Trades, 16 W. Jackson

—PLACEMENT MAN—EMP. AGCY. EXP.—
Asst. Bkpr..S.S. $80 | MECH. ENG. $135
STENO.-BKPR. $100 | BOYS, AGE 18..$55
SALESMEN ....Op. | Aero-Radio Eng..Op.
— 4 TOOL AND DIE MANUFACTURING —
Wood Finisher....55c | SHOP BOYS 30c
ROUTER HDS. ....50c | CAB'T MKRS. ....Op.
BENCH HAND AND WELDER, 65c
YG. MACH. ....Op. | GARAGE HELP..Op.
REST. CHEF.........$22 | COUNTERMAN $14
Diner Chef & Wtr.$22 | DISHWASHER $15
BUS BOYS ....$12 | HOTEL Hseman.$50 r

Monarch, 166 W. Washington

CHIEF ENGINEER

Expd. Design Road Bldg. Mchry......$6,000
MASTER MECHANIC. Food Packing Plant, Know Refrigeration..............$300
DESIGNER, Pneumatic Control Equip...$300
DRAFTSMEN! DRAFTSMEN!
Expd. Detailing Metal Stampings.........$175
Expd. Lite and Heavy Mchry...............$150
3 College Grads., B. S.-Ind. Engrg..$100-175
STENO., 24-27, 2 yrs.' Exp., Loop.........$125
BUSINESS MEN'S CL. HSE., 209 S. STATE.

LUBRICATING ENGINEER.....................$250
SALESMAN for automotive jobber.....$150
TIRE SALESMAN................................$225
YOUNG ENGINEER for steel sales........$125
COLLEGE GRAD.—Travel, car required.$150
ACCTANT.—25-26; actg. schl. edu.$110-$125
UNDERWOOD BKPR.—La Salle-st.........$125
ORDER CLERK—Oil exp......................$100
BKPR.—Studying acctg........................$65

CONSOLIDATED,

11TH FLOOR. 209 S. STATE.

COPYWRITER—2, ADV. AGCY.......$5,000
PROD. MGR., sheet metal parts......4,500
ASST. EDITOR, trade paper, eng. field 1,800
DRAFTSMEN, 3, spec. mchy., tls., dies 2,100
ACCOUNTANTS, 3, retail store, public 2,100
MECH. ENGRS., 3, yng., to train mfgr. 1,500
SALESMEN, 5, pnt., chem., cons. mch. 2,100
SALESMEN, 3, foods, candy, drugs... 1,800
SALESMEN, 8, good juniors to train 1,200
STENO., asst. to pur. agent, good fut. 1,300
BOYS, 2, H. S. and college education 1,200
THE HONES CORP., 20 W. JACKSON-ST.

—SALESMAN, CHEM. ED., $175; GRAD. CHEMIST, und. 30, sales, open; INDUS. sales, chem. training, must be Canadian citizen, $175; DRAFTSMAN, exp. on locomotive cranes, $200; SALESMAN, I. A. B., office equip. exp., $150; TRAVEL, audit., und. 30, sgle., U. grad., open; BACTERIOLOGIST, $125; SALES ENGR., tech. ed., call on mfrs., $200.
OCCUPATIONAL,
20 WEST JACKSON. ROOM 1409.

RADIO LIC. ENGR. | COLLEGE GRAD. .$25
HOTEL CLERK.$75 | HOTEL CLK. ....$60 R
HOUSEMAN ....$75 | GAS ATTEND'S..$15
AUTOMATIC RADIO TUNER..............$50 wk
COPYWRITER...............................$150 mo.
SPRAYER, AIR BRUSH..........................$18
FLOOR MAN.......$20 | GREASER $18
FILIPINO DISHWASHER.......................$12
NORTH SIDE CONSOLIDATED,
1001 LELAND-AV.

PLANER, HAND METAL EXPER.......80C
Lamp assembler.40c | Paint sprayers 45c
Motor winder ......60c | Garage floorman...$20
Lathe hand ....60c | Ldry. sorter $12
DOORMAN $85 T.
Dishwashers ....$14 | Bus boys $50

MAJESTIC, 25 E. JACKSON,

10TH FLOOR KIMBALL HALL.

Auto Greaser, South, $23.

A1 auto mechanic; west side..............$35
Col. nite man, $18; comb. floor..$22.50
Head garage nite floorman.............$22.50

Chicago Garage Owners,

16 WEST JACKSON. 2D FLOOR.

COMBINATION FLOORMAN $22.50
BOY, Neat, Shipping, 5 day wk.............$14
Auto Mechanic...P.W. | Auto Trimmer $40
Garage Hiker ......$18 | Col. Polisher $12

GENERAL AUTOMOTIVE,

37 WEST JACKSON. ROOM 49.

— — 2 JEWELRY ENGRAVERS, $200. — —
2 Diamond Setters, $200.
Elderly Hotel Porter, $60 room.
Porter, white, north side, $60 meals.
NORTHSIDE COMMERCIAL, 4750 Broadway

WIRE MEN. SHEET METAL.
Boys, errands; Boring Mill; Solderers.
TUTHILL, 184 W. WASHINGTON, 3D FLR.

OUTSIDE COLLECTORS, 25-35........$100+
UNIVERSAL PERSONNEL, 28 E. Jackson.

OFFICE BOY—H. S. GRAD..................$65
S. S. CONSOLIDATED, 1105 E. 63D-ST.

H. S. GRADS., 16-18, NORDIC...........$60-$65
FINANCIAL PERSONNEL, 111 W. Jackson.

HELP WANTED—MEN.

Employment Agencies.

— GARAGE MEN! SEE MISS KELLY —
Battery Rebuilder—Gen'l. Man.
Auto Mechs., All cars; Greasers,
Floormen, Gas Attends., Helpers, etc.
Engineer ....90c | Rock Drill Men..Open
Tool-Die ....85c | Turret Lathe.......85c

Royal, 184 W. Wash., 2d Fl.

Employment Service.

SALARIED POSITIONS—SEE OUR AD THIS column Sun., Wed. R. W. BIXBY, INC.

TRADE SCHOOLS—MEN.

Shop Help in Demand.

LEARN

TOOL & DIE MAKING

MACHINIST TRADE.

Automatic Screw Machines.

Get experience on actual machine work. Train in the most complete training shops in America. Practical methods. Jobs open at good pay. FREE EMPLOYMENT help. Start now, days, evenings. Low fee. Write for FREE illustrated book or visit shops today.

Allied Screw Machine Co.,

[School Division].
609 W. LAKE-ST. DEPT. T. HAY. 1136.

FREIGHT TRAFFIC MANAGEMENT

A Good Paying Profession.

Prepare for this interesting work. Learn by practical experience under the direction of experts. Training here will give the prestige you need to get a better position. Call, write or visit. 10 a. m.-9 p. m.

COLLEGE OF ADVANCED TRAFFIC,

FOR 15 YEARS AMERICA'S LEADING RESIDENTIAL TRAFFIC SCHOOL.
330 S. Wells-st. Dept. C-19. Har. 8649.

— — LEARN THE PRACTICAL WAY — —

ONE WEEK FREE TRIAL.

Tool and die. Machinist.
Refrigeration Air Conditioning.
Auto Mechanics. Body and Fender.
Radio. Wireless Telegraphy
Investigate our Deisel plus training.
GREER COLLEGE. 2027 S. WABASH.

—LEARN WELDING—GAS OR ELECTRIC—
Short intensive course. Come and see our students at work.
GREER COLLEGE. 2027 S. WABASH.

AIR CONDITIONING AND REFRIGERATION

needs trained men. Prepare yourself for a good paying job. Grow with the industry. Be one of the first to get to top. Investigate. Act now. Send postcard or call for free descriptive booklet, "The Air You Breathe." Day school opens Nov. 15. Night classes now in session.
THERMO AIR CONDITIONING INST.
129 W. Hubbard-street, Chicago.
Open eves. Visitors welcome, 9 a.m. to 9 p.m.
Also New York and Los Angeles.

BIGGER AND BETTER PAY

FOR EASIER AND PLEASANTER WORK.

BARBERING

Quit knocking about from one job to another. Have a trade or profession that is quickly and easily learned. Call, write or phone.

MOLER SYSTEM,

177 N. STATE-ST. CEN. 6393.

New Jobs in Drafting

MEN with training needed for well paid jobs. All new or reconditioned work must first be laid out by draftsmen. Calls increasing. Investigate now. Learn here in spare time EVES. or days. Experts to help you. Start any Monday. Help to job when ready. 64 page Blue Book FREE.
CHICAGO TECHNICAL COLLEGE,
14-D Tech Bldg., 1118 E. 26th-st. Vic. 8376.

U. S. JOBS

Former U. S. govt. examiner's method helps you pass exams., with high rating for earliest possible position; P. O. railway mail clerks; liquor, meat, customs inspector; guards, typists, stenos., bkprs., accts., etc.
NO COST IF UNSUCCESSFUL.
Write Patterson or call 77 W. Washington. Suite 715. Fra. 9784. Classes unnecessary.

BE A TRAFFIC MANAGER.

Before you invest—investigate the BEST place to become a freight traffic expert. New practical complete training and class room facilities. Free empl. help to our students. Visit 10 a.m. to 9 p.m. or write

Freight Traffic Institute,

176 W. Adams-st., Dept. T-9. State 2330.

TOOL & DIE MAKING

MACHINIST TRADE.

Learn by practical method on modern equipment. Employment help.
National School of Mechanical Trades,
218 to 224 N. Jefferson-st. Mon. 2346.

ADVERTISING

AN ATTRACTIVE, WELL PAID FIELD.

Large advertising organization, nationally known, offers practical spare time training in this fascinating profession. Write or call for Catalog. MEYER BOTH CO., MICHIGAN-AV. AT 20TH-ST.

MEN—WOMEN

Get Government Jobs. Start $105-$175 month. Prepare now for Chicago examinations. Common education usually sufficient. Full particulars, list positions FREE. Write today. Franklin Institute, Dept. 115N, London Guarantee Building, 360 N. Michigan-av.

GOV'T-STATE JOBS

ONLY LOCAL SCHOOL WITH CLASSES.
Let our teachers prepare you properly for some 50 exams now open. Former gov't schd'l expert directs. Learn more—get Truth. Western Bureau, 37 W. Van Buren. Wab.6522.

DIESEL Training Pays.

Opportunities in Diesel are greater today than ever before. Diesel is invading all branches of industry, creating new fields of opportunities. Send for free booklet. Hemphill Diesel Schools, 2022 Larrabee-st.

AIR CONDITIONING—MANUFACTURERSapproved, factory engineers supervised. Training includes shop practice. Call or write Refrigeration and Air Conditioning Institute, 2152 Lawrence-av., Chicago, Illinois.

WILL TRAIN RELIABLE MEN IN SPARE time to service elec. refrigerators, air conditioning. For information phone Del. 5350, or write Utilities Inst., 404 North Wells.

EARN WHILE LEARNING—PRACTICAL mechanic, body, fender; plenty of jobs. Federal Auto and Eng., 2040 Washington.

LETTERING, POSTER ART—INDIVIDUAL inst. shop methods; day-eve.; jobs waiting. Free trial. Acme, 24 W. Hubbard. SUP. 1755.

MALE SECRETARIES IN GREAT DEMAND. 3-6 mo. courses, day or eve.; placement free. Century College, 105 W. Madison. Fra. 8478.

STENO.-SECRL.—8-16 WKS.; DAYS, EVES. Lowest cost. Amazing opp. now. See proof. Chi. Bus. Coll., 190 N. State. Fra. 4122.

HOTELS CALL FOR TRAINED MEN— Good pay. Learn at home. Write Lewis Hotel Training School, Desk 749, Washington, D.C.

TIME STUDY—NORTHWESTERN IND. ENgineering Inst., 205 W. Wacker. Fra. 8358.

— WELDING, ACETYLENE, ELECTRIC — T & T. Welding, 663 Randolph.

HELP WANTED—WOMEN.

Stores and Offices.

A LOOP STORE OFFERS TEMPORARY work addressing envelopes, etc., $2 per day. Apply in own handwriting and state if you can do typing. Address P A 98, Tribune.

ALTERATION WOMAN — ALSO SELL. Steady. Good pay. 2520 Devon. She. 6297.

BOOKKEEPER WITH ACCOUNTING EXperience; neat and accurate; able to take complete chge. of office work; not over 30. Also assistant bkkpr. for office work and cashiering. Address P X 122, Tribune.

BOOKKEEPER-CASHIER — FULL CHARGE pay roll, etc.; South Side. State qualifications. Address P S 589, Tribune.

BOOKKEEPER-STENOGRAPHER — REAL estate experience preferred. Competent. South Side. Dorchester 7800.

EDIPHONE OPERATOR—EXP.; MANUFACturer, Northwest Side. State salary expected, age. Address N C 473, Tribune.

GIRL—GEN. OFF. WORK, ACT AS CASHier-billing; retail coal exp. pref. State in detail past exp. Address P M 471, Tribune.

MILLINERY SALESLADY—EXPERIENCED, for State-st. Apply at Universal Millinery Sales Co., 185 N. Wabash, Room 1118.

MILLINERY SALESLADIES—EXP. ONLY.; steady, good salary. 2930 Milwaukee-av.

PRIVATE SECRETARY FOR EXECUTIVE of Chicago corporation. Must be good steno., with attractive personality. Pleasant office, near Tribune Tower. Write, giving full personal details. Address P T 560, Tribune.

SALESLADY — EXPERIENCED; FOR DRY goods store; must speak Lithuanian. See Mr. Levenson, 1400 S. 49th-court, Cicero.

Executives and Managers.

SALES EXEC. CAP. BLDG. SALES ORG., Prot. relig. ed. Pottenger, 1018 S. Wabash.

MILLINERY MGRS. AND ASSTS.—STEADY pos., gd. salary. Address P X 367, Tribune.

Professions and Trades.

BEAUTY OPER.—PART TIME; EXPERT finger waver and manicurist; no students. 2542 N. Kedzie-blvd. Spaulding 8796.

BEAUTY OPERATORS—MUST BE THORoughly exp. Good salary. 1049 Granville.

BEAUTY OPERATOR—WITH EQUIPMENT. Wonderful location. Plaza 1812.

BEAUTY OPERATOR—EXP., ALL AROUND; gd. pay. 7300 Grand-av. River Grove 2594.

BEAUTY OPERATOR—EXP.; ALSO SPACE to rent. Rm. 2006, 58 E. Washington.

BEAU. OPR.—EXPERT F. W.-MANIC; ALL ar'd; exp.; good shop; gd. sal. 1417 Morse.

BEAUTY OPRS.—[2], EXP., ALL AROUND. Gd. pay. 4146 W. Roosevelt. Kedzie 7971.

BEAUTY OPERATOR—WITH NO SIDE following. High class shop. 513 Diversey.

BEAUTY OPERATOR—EXPERIENCED only. 1314 North Pulaski-road.

BINDERS ON PINAFORE APRONS—EXP. only. 103 S. Wells-street. Rm. 305.

HELP WANTED—WOMEN.

Professions and Trades.

CHOCOLATE DIPPERS.

Expd.; 50c hour; hours 5 p. m.-midnight. Give phone no. Address P S 600, Tribune.

CORSETS—EXPERIENCED MAKER ON custom corsets. Rm. 1526, 17 N. State-st.

CURTAIN GIRL—WHITE; EXPERIENCED pinless stretcher. 314 E. 75th-street.

DENTAL NURSE—ONE EXPERIENCED AS Cashier and handling patients in advertising dental office. Dr. L. M. Hamman 207 N. Ervay-st., Dallas, Texas.

FLORAL ARTIST—EXPERIENCED IN OILS. 538 South Dearborn, Room 1010.

FUR FINISHER — EXPERIENCED, ALL around. Address O B 110, Tribune.

LAMP SHADE MAKER—SILK; WHITE; EXperienced. 2851 Lincoln-avenue.

MANICURIST—EXP., FOR MIDWEST ATHletic Club Barber Shop, 6 N. Hamlin-av.

Moon-Hopkins Billing Oper.

Must be experienced. BISHOP LUMBER CO., 2315 Elston-avenue.

OPERATORS—EXPD. ON LADIES' WASH and silk dresses, for single needle machines. Chicago Garment Co., 412 S. Wells-street.

SECRETARY.

Dictaphone experience, qualified to handle customers over telephone; single, with university training if possible; splendid opportunity for advancement. Answer own handwriting, giving particulars about education and previous experience. ADDRESS P S 590, TRIBUNE.

SLIPSTITCHER—EXPERIENCED ON MEN'S neckwear. Spaulding 1082.

TAILORESS AND FUR FINISHER—EXPERIenced. 5632 W. Madison-street.

Household Help.

COUPLES — FOR ADVERTISEMENTS FOR couples see separate subheading "Couples" immediately following this subclassification

COOK WHERE 2D MAID IS EMPLOYED; own room; 3 adults; $18. 220 East Walton, Apt. 7, west.

COOK, HSWK.—WHITE, EXP. GD. SAL. NO laundry. Own room and bath. Lake V. 8010.

COOK—GOOD; REFS.; NO HOUSEWORK. Apply Windermere East, Apt. 837.

GEN. HSWK.—WHITE, PROT. ASSIST INvalid. $8. Stay. Address K 81, Tribune.

GEN. HSWK.—WH., NO LAUN., 2 CHLDR. Own rm. 5484 Everett, 2d; Fair. 7475.

GEN. HSWK.—25-35. ONE CHILD. OWN rm., $5. 8123 Anthony, 3d. So. Sh. 4931.

GEN. HSWK., COOKING—WH., EXPD., 23-35. Own rm. No laund. South Shore 8535.

GEN. HSWK.—COL. GD. COOK. NO LAUN. Small family. University 6407, Evanston.

GEN. HSWK.—WHI., SMALL FAMILY, NO laun. Good sal. Own rm. Ref. Shel. 0925.

GEN. HSWK.—WHT. STAY. NO LAUN. 2 child., 4, 8. Own rm., bath, $8. Lin. 2063.

GEN. HSWK.—WHT., EXP., OWN RM., 2 chil., no heavy laundry, $8. Drexel 5270.

GEN. HSWK.—WH., YOUNG; OWN ROOM; gentiles. 1462 Bryn Mawr-av. Edge. 4261.

GEN. HSWK.—WHITE; NO COOKING; 3 adults; rm.-bath. $6. 3652 Pine Grove, 2d.

GEN. HSWK., WH., 20-35, COOKING, NO ldry.; small fam.; rm., bath, $10. Mid. 4017.

GEN. HSWK.—PLAIN COOK, IRON; OWN rm., bath. Lande, 919 Lakeside. Edg. 5099.

GEN. HSWK.—20-30, WH. NO LAUN. 2 childr. Stay. $7. Refs. Arm. 0595.

GEN. HSWK., WH., CATHOLIC, CK. RM. and board, $12. Call bet. 12-3. Bit. 7138.

GIRL—ASSISTANT TO HOUSEKEEPER IN attractive North Shore home. Own rm. and bath. No laundry. Exp. not essential. We want an intelligent, able, white girl interested in a permanent position. State age, nationality, religion, references, salary expected and reasons why you feel you can fill this position. Address P P 282, Tribune.

GIRL—18-30, WHITE. GENERAL HOUSEwork. Stay. 4 in family. No children. Laundress employed. 1100 Lathrop-av. River Forest, phone Forest 4453.

GIRL—FOR HSWK. NO HEAVY LAUN., no cooking, asst. with child; refs.; stay. Weiner, 300 S. Hamlin, Apt. 1F. Van 2747.

GIRL—YOUNG, WHITE, GENERAL HSWK., hotel apt.; no laundry; stay. 5240 SHERIDAN-ROAD. APT. 306.

GIRL OR YOUNG WOMAN—18 TO 30. GEN. hsewk.; 9 a. m. to 5 p. m., except Sunday. Kneller, 1246 N. Campbell-avenue.

GIRL — GENERAL HOUSEWORK, PLAIN cook'g; small family; good wages; refs. 2825 Pine Grove-av. Ph. Lake View 0190.

GIRL—WHITE; HSWK.; PLAIN COOKING; exp. in care of child; stay; good salary. Robins, 5035 Kenmore, 2d. Lon. 4270.

GIRL—WHITE, 20-30. MUST HAVE EXP. in care of 5 months baby. Furn. apt. No laundry. Stay. $8. Mansfield 8634.

GIRL—FOR GENERAL HOUSEWORK. NO washing. Good salary, good home to the right party. 5000 Cornell. Hyde Pk. 5827.

GIRL—WH.; GEN. HSWK.; NO LDRY.; NO ckg. Own r., $6. 937 Sunnyside. Sun. 9647.

GIRL—WHITE; ASSIST CHILD AND PLAIN cooking; no hswk. Hyde Park 1160.

GIRL—GEN. HSWK. SMALL FAM. GO OR stay. 4325 W. 15th-street. Lawndale 7791.

GIRL WH., EXP. GEN. HSWK., NO LAUN., 2 child., own rm., bath, $10. Bri. 7597.

GIRL—WH., EXP., CARE 2 YR. CHILD. NO hswk., stay, $8. Kaplan, 2828 Pine Grove.

GIRL—WH. REF. 2 CHILDR. HSWK., asst. cook. $8-$10. Ravenswood 4462.

GIRL OR YNG. WOMAN—WHT., EXP. GEN. hswk.; no wash. Own rm., bath. Ced. 1921.

GIRL—WHITE; GEN. HSWK.; ASSIST with children. Stay; $8. Dorchester 1248.

GIRL—WH.; GEN. HSWK. NO COOK; 3 AD. $8. rm.-bth. 3936 Pine Grove. C. Lipsictz.

GIRL—WH., 20-30; LT. HSWK.; SM. APT. 1 child; stay; gd. sal. 4944 N. Harding, 3d.

GIRL—WHITE, HSWK., COOKG. NOT REQ. Willing. 5519 University, 2d. Mid. 7197.

GIRL—WH. LIGHT HSWK. 1 CHILD. ASST. cooking. Stay. $7. Rogers Park 2655.

GIRL—GEN. HSWK. SM. APT. ONE CHILD. Stay. Parks, 1326½ Estes-av. Hol. 5047.

GIRL—NO COOK'G; LT. HSWK., LT. LDRY. Sm. apt.; 1 child; 3 nights off. Gra. 1530.

GIRL—WHITE. WEEK ENDS. LT. HSWK. Stay. Kaplan, 5339 Ellis. Fairfax 6188.

GIRL—WH., 25 TO 45; GEN. HSWK.; SM. family; gd. home. Plain ck.; $6 Bri. 7343.

GIRL—WHITE, 3 IN FAM. 6 RM. APT. Own bath. Refs. Rogers Park 2607.

GIRL—WH.; 19-30; GEN. HSWK.; STAY; $7 to start. 3629 Dickens, 3d. Spa. 6361.

GIRL—WH. GEN. HSWK. NO COOK'G. NO ldry. Own rm. Good salary. Edg. 1003.

GIRL—LIGHT HSWK.; SMALL APT.; ASsist with baby; stay. Bit. 1458.

GIRL—WH.; GEN. HSWK., COOKING; OWN rm., bath; good pay. Polk, 528 Belmont.

GIRL—CARE OF BABY, 2; LIGHT HSWK. 10 to 5:30; no Sund.; $5. Well. 4246.

HSKPR.—FULL CHARGE COUNTRY HOME; couple empl., 2 chil. school age; cooking, light laun.; ref. req. Harrison 0096.

LADY—OVER 20, CARE FOR BABY AND house. 2258 Madison. Mrs. Salvatore.

LITE HOUSEWK., WHT., 2 CHILD., $10 wk. Stay. Fair. 5524. 6945 Oglesby, 3d fl.

MAID—WHITE; 25-45 YEARS; GENERAL housework; plain cooking; good home; own room; $10. Belmont 7300.

MAID—2D; WHITE; MUST BE EXPERIenced, with A1 refs. Address K 430, Tribune

MAID—WH., 25-40, EXP. GEN. HSWK.; NO laundry; stay. Independence 6607.

MAID—WHT.; 18-30, MUST LIKE CHILD.; no laun.; own rm., bath; $8. Ken. 0064.

MOTHER'S HELPER—NO WASH.; HELP cooking; priv. rm., bath; $5-$6. Rog. 8677.

NURSEMD.—WH.; NO HSWK.; CARE children, age 1-2; $8-$10. Address L C 80, Tribune.

NURSE—WH.; 2 YNG. CHILD.; NO LDRY.; own rm.-bth. Sal. depends on exp. Fai.5789

NURSE GIRL—WHITE; 18-25 EXPERienced; own rm., bath; $7. S. Shore 5192.

NURSEMAID — WHITE, ASSIST INFANT, light hswk.; stay. Buckingham 0986.

NURSEMAID—WHITE; MUST BE CAP.; A1 refs.; good home. Address K 429, Tribune.

NURSEMD.—WH., 20-30; CARE CHILD 3; own rm., hotel apt.; city ref.; $7. Mid. 9561.

NURSEMAID—WH. ASST. 3 MOS. BABY. No ldry. Hotel apt. Stay. 725 Sheridan.

WOMAN—WHITE. FULL CHARGE BOY 1 yr. and sml. apt. No laun. Stay. Van 4599.

WOMAN—WH., 30-50, GEN. HSWK., CHILD., stay, no laun. 2826 N. Long. Pen. 2421.

THE TRIBUNE OFFERS SPECIAL LOW rates to persons advertising for positions. For further information stop at the Want Ad office, Madison and Dearborn-streets, or in the lobby of Tribune Tower.

Couples.

COUPLE—WHT. EVANSTON EXP. COOK, maid, hseman, chauffeur. Give refs., full particulars. Address P P 542, Tribune.

COUPLE—EXPD. COOK AND HOUSEMAN, chauffeur; refs. Beverly 6722.

Clubs, Hotels, and Restaurants.

FOUNTAIN GIRL—MUST BE EXP. APPLY at drug store, 1301 North Clark-street.

LOOP HOTEL MAIDS—ROOM AND BOARD furnished; prefer girls without Chicago homes. Rm. B-54 Congress Hotel, Chicago.

WAITRESS—EXP., NOON HOURS. APPLY German Casino, 1627 Melrose.

Saleswomen.

— — — — CHRISTMAS CARDS — — — —

Earn a Big Daily Income

selling the famous BOULEVARD Line of Box Assortments, Personalized Cards and Calendars. Large Profits. Generous Commissions. SEND TODAY for Samples.

BOULEVARD

ART—PUBLISHERS,
17 N. Wabash-av., Dept. 10, Chicago.

CHRISTMAS CARDS.

Sell largest selection Personal Cards and Stationery. Lowest prices. Big commissions. New 21 card $1 box, 6 other assortments. Best ever. Up to 100% profit. No experience needed. Free samples. Call or write

WALLACE BROWN, Inc.,

36 S. State, North American Bldg. [Dept. CT]

CHRISTMAS CARD AGENTS

Do you want to sell the best imprint line? Water color [not lithograph], 50 for $1.00, 25 for $1.25. Also box assortment. Profits 40%. Beaux Arts Co., 179 W. Washington.

HELP WANTED—WOMEN.

Saleswomen.

Christmas Card Salespeople GET THIS MONEY-MAKER.

Sell the hit of the season! Our new GOLDEN TREASURE CHEST is entirely different. 21 superb assorted Christmas Folders in a beautiful embossed metallic gold foil TREASURE CHEST. Sells for $1 profit 100%. Selling better than our famous JEWEL CASE sold last year by a local firm. Also 7 other popular assortments bring big profits.
PERSONAL CHRISTMAS CARDS.
New "Artist Award" Selection surpasses all others. 78 sparkling creations of outstanding quality. Low prices and larger commissions bring big earnings. We have no branch offices this year. Deal direct and save manager's commission. Samples sent at once.

JANES ART STUDIOS, INC.,

5 ANSON PLACE, ROCHESTER, N. Y.

CHRISTMAS CARDS.

SPARE TIME OR FULL TIME.
Daily Commissions.
SELL 50 CHRISTMAS CARDS
FOR $1.
Including Customer's Name.
Also
complete line of engraved personal Christmas cards and 9 outstanding box assortments. Call or write at once for samples on approval.

THE GROGAN CO.,

122 S. Michigan, Gas Bldg.

COFFEE SALESWOMEN—EXPERIENCED. $15 salary and comm. 4719 S. Halsted-st.

A SALESWOMAN

experienced in selling and trading both vacant and improved properties. We have best proposition in town for the woman who can qualify for this position. Drawing and liberal commission. Apply Room 425. ROBT. BARTLETT REALTY CO., 111 W. WASHINGTON-STREET.

THE BOOK HOUSE FOR CHILDREN HAS AN IMMEDIATE OPENING for a capable, well educated woman [28-45], experience not necessary. Special financial arrangement while training. Position will pay successful applicant $45 weekly and up in commissions alone. See Miss Helen Gillett, Suite 1004, 360 N. Michigan.

Sell Guaranteed Hosiery

at wholesale prices; also lingerie and men's furnishings; earn from $3 to $5 daily commission; part time permitted. Miss Cote, 227 West Washington.

INTELLIGENT YOUNG LADIES—18-24 yrs., aggressive, refined, high schl. educ., to assist personnel mgr. on circ. sales. Campaign to Fla. and return. Exp. unnecessary. Draw. acct. See Mrs. P. J. Denneny, 10-12 and 3-6. Commonwealth Hotel.

SALESWOMEN — OUTSIDE SELLING; young, neat, to make appointments for photographers; no exp. necessary; salary and comm. 813 W. Lake-street, 2d fl.

SALESWOMEN—SHOULD MAKE $5 TO $10 a day selling No-Draft Ventilators. We furnish car, samples. Comm., daily advance. Universal Spec. Co., 2636 S. Michigan.

WOMAN—OVER 30; AV. FIG.; APPAR. Lib. percent., expenses; no exp. nec.; splendid future. Address P T 375, Tribune.

DIRECT SALES—HOUSEHOLD CLEANER; salary and bonus. Sof Products Co., 1500 S. Western. Haymarket 3765.

LADY TO INTRODUCE AMAZING NEW beauty preparation; big com.; your own cosmetics free. Carlon, 203 S. Dearborn.

50% COMM.; CREW; EASY SALES; SELL 1 pkg. cleaner; give 1 free. 1418 Harrison.

Miscellaneous.

DOCTOR'S ASSISTANT—RARE OPP. FOR neat, attr., intelligent So. Side woman, 20-30 yrs. No exp. nec. Sm. pay while learning. Apply Hyde Park Sanitarium, 1511 East 53d-street.

YOUNG WOMEN—FREE TO TRAVEL, AS demos. in dept. strs.; gd. sal. Bernard Fein, Morrison Hotel.

Nurses' Registries.

REG. NURSE—RELIEF ANAESTHETIST. REGISTERED X-RAY TECHNICIAN. SHAY, 936 N. MICHIGAN, OPP. DRAKE.

Employment Agencies.

WADDELL-WINN

Steno.-secy., adver. agency, some col...$25
Steno.-secy., excellent future, Field bldg..$25
Legal typist-switchbd., must be good...$23
2 lite steno.-dictaph. opers.............$85-$95
Biller, some comp. adv., agcy. exp. only..$25
Steno., Comptom oper., must be good, S..$95
Clerk, good at figs., 5 day week..........$70
15 salesladies, no exp. necessary, over 25 yrs., outside work, good future, begin sal. $10

1 N. La Salle-st., Suite 1148.

SECY.-STENO., SOME COMPT........$110
Steno., rapid...$100 | Biller typist.......$65
ELLIOTT-FISHER KKPR.....................$110
8 BINDERY GIRLS......................$12-$14

EXPD. GATHERER, $14.

DEMONSTRATORS, AGE 25-35............$18
EXPD. CHOCOLATE DIPPERS..............$15
WAITRESSES, HOTEL, RESTAURANT.
Soda girls....$12-$16 | Hotel maids.......$55

S-H-A-Y, 14 W. Washington

MOLENE, BANKERS BLDG.

GREETING CARD SALES, manage dept..Open
STENO., clearing dist., sales dept. exp...$90
STENO., good at figures, S. W., 23 yrs...$90
STENO., live in Evanston or No. Shore.$115
CODE CLK., prefer univ. educ., N. S....Open
Typ.-Clk., N. S.; Prot. | File Clk.,attr.,N.S..Op.
Key Punch Opr.....85 | Typ.-Clk. N.W.; bright
Univ. ed., maj. math. | Circ. Clk.,mag.exp.$90
TYP.-SWBD., Mich-av.; very attr...........$90
SWBD.-COMPT. OP.; Prot.; S. S.......$80-$90
COMPT.-STENO.; S. S.............................95

SWCHBD. RECEPTION.; ATTR.; 5-9..$12.50
TYPIST, CHG. OF hand embroid. dept.$20
HOTEL MAIDS ....$60 month
COL. HOTEL MAIDS........................$45-50
HOUSEMAIDS $15
PASTRY COOK $20
FOUNTAIN GIRL $16
SMALL WAITRESSES .... $10, TIPS
WAITRESSES, ALL TYPES $9-15
NORTH SIDE CONSOLIDATED,
1001 LELAND-AV.

4 Glass Blowers, $15-$20.

HAND WINDERS transf. coil...............$17
LEAD PULLERS transf. coils...............$17
GIRLS, bakery sales experience...........$14
ALTERATIONS on shirts, loop..............$18
Waitresses ....$12 | Soda fountain $15
Counter girls .....$12 | Cafeteria girls ...$13

MAJESTIC, 25 E. JACKSON,

10TH FLOOR KIMBALL HALL.

STENO., CREDIT DEPT. EXP., S. W....$90
STENO., Southwest, Shipping Dept. Wk..$85
STENO.-CORRESP., Book Sales..............$90
SPANISH EDIPHONE OPERATOR.........$21
STENOGRAPHER, Age 23-24 yrs.........$60
ELLIOTT FISHER OPER., So. West.....$115
COMPTOMETER OPER., All operations.$18
DEMONSTRATOR Cosmetics..................$18
DEMONSTRATOR Clean. Compounds....$18

Glader Corp., 110 S. Dearborn

Nite Cook, Hospital, $45 R.B.

Hospital Kitchen Girl............$35-Room-Board
Hosp. Seamstress | Cooks ....$18-$25.M.
Hosp. Floormaid | Waitresses ....$7-$15
Hosp. Diet Kit. $25-r.b | Fountain ....$12 M.

All Trades, 16 West Jackson.

COUPLES—PRIVATE ....$75-$125
COOKS, GENERAL HSWK..................$12-$18
Cooks, no general hswk..................$15-$20
Second Maids, Nursemaids, Laundresses.
WAITRESSES, HOTELS, RESTAURANTS.
Piano Player, Singer, $20 up; Hostess;
Cigar Counter Girl, pref. blonde............$15
SHAY, 936 N. MICHIGAN, OPP. DRAKE.

Corboy-Calvin, 20 W. Jackson

STENOG.-SECY.—N. S. SUBURBS $115
STATIS. CLERK—A1 IN FIGS.; LP....$100
SWITCHBD.-TYPIST—NR. N. S.............$90
MANY DESIRABLE POSITIONS OPEN.

PLACEMENT WOMAN—EMP. AGCY. EXP.
S&S Box Wrap.$15 | Cover Mac. Opr...$18
PUNCH PRESS ...40c | Girls, lr. trade.....Op.
WAITRESSES ....$12 | STEAM TABLE $9

Monarch, 166 W. Washington

STENO.-SWITCHBOARD, YOUNG..........$25
DICT. OPER.-Steno., under 30 yrs.......$25
COMPTOMETER Opr., all operations...$23
FILE CLERK, relief switch.....................$15
TYPIST clerk, A-1, young.....................$18
THE HONES CORP., 20 W. JACKSON.

POSITIONS NOW OPEN

FOR OFFICE, FACTORY, HOSPITAL, HOTEL AND RESTAURANT WORK.

Cadillac, 14 E.Jackson, 15th fl.

F. C. BOOKKEEPER, $125.

GENTILE OR JEWISH—SOUTH SIDE.
TRIANGLE AGENCY,
25 E. JACKSON-BLVD., 13TH FLOOR.

— — SWTCHBD. OPR.-TYPIST, $85. — —
BURR.-Moon Hop. Bkkpr., Mdl. 7800..$110
SWTCHBD OPR.-STENO.; Loop..........$75
C-R-A-I-G A-G-E-N-C-Y, 209 S. State.

ZINSER PERSONNEL SERVICE—
Stenographer, sales exper., north suburb.
Dictophone oper., medical exper., north side.
140 South Dearborn-street. Room 1548.

WARD HLPR., $45, B.; HOSP. TRAY, $35, R. B.; inst. kitch., $45, B.; htl. mds., $60. MORRELL AGENCY, 306 W. MADISON.

BOOKKEEPER—SOME STENO.; AGE 25-30; $20. American Railway Bureau, 11 S. LA SALLE. ROOM 1107.

BAKERY SALES EXP., NO. S., 48 HR. WK. Hotel maids, pri. maids, cooks, sta. or go. NORTH SIDE COMMERCIAL, 4750 Broadway.

COOK, LOOP ....$20 | LUNCH COOK....$16
Stenographer ....$15 | Maid ....$8 carfare
BUSCH AGENCY, 184 W. WASHINGTON.

COL. HSEMDS., $10; COL. HTL. MDS., $47; wht. housemds., $12-$16. Elite, 57 E. Oak.

—MANY HIGH CLASS POSITIONS OPEN— REDFIELD PERSONNEL, 5 S. Wabash.

PBX TYPIST ....$55 | CHECKER $15
Modern Hotel Bureau, 879 N. State.

— — STENOGRAPHERS—GENTILE — — HAHN-MARTIN, 7 S. DEARBORN-ST.

— RELIANCE, 32 N. STATE, R. 1418. — Exp. dictaph., $16; Bur. Bk., bk. exp., $80.

STENO.-SECY—A-1, LIVE NO. SHORE.$115 THE BAYNE AGENCY, 105 W. ADAMS-ST.

EL. FISHER BKPR., GENTILE, 28-30, $110. FINANCIAL PERSONNEL, 111 W. Jackson.

LEGAL AND COMMERCIAL POSITIONS TANNER PERSONNEL, 209 S. La Salle-st.

1,000 CHOICE JOBS — COUPLES, MAIDS. Lee, opp. Davis L. Evanston. Davis 8116.

HELP WANTED—WOMEN.

Employment Agencies.

Mechanical Tracers, $1,200.

FULL CHARGE BOOKKEEPER-Stenographer, Clothing Exp..........$1,140
F. C. BKKPR.—Southwest......................$1,080
F. C. BKPR.-STENO.—South...................$1,080
DETAIL CLERK—LIGHT STENO..........$1,080
RAPID TYPIST—South—Attract.............$1,020
STENO.—LIGHT BOOKKEEPER $900
DICTAPHONE OPR.—LOOP $960
STENO., DETAIL—Drug Exp. $900
SECRETARY—21-23—ATTR.—Loop $840
RAPID TYPIST—Neat penman—West.......$780
STENOGRAPHER—Age 21-25—Loop $780
SUPER-EMBROIDERY—Attractive ....Open
DEMONSTRATORS—Attract. hands.$15 com.
HOTEL SWBD. OPR.—Short hours..........$40
BEAUTY OPR. MGR.—South.............50% plus
BEAUTY OPERATORS ....$17 and com.
1ST COOK—RESTAURANT $20
SALAD GIRL—NORTH $70
HOTEL MAIDS—All locations ....$45-$60
ATTRACT. WAITRESSES ....$12 and Tips
DOMESTIC HELP ..$7-$15. Room and Board
SMALL BRUNETTES—No exper...............$12
10 FOUNTAIN GIRLS ....$12-$16
POWER MACH.-OPRS., Felt...................$14
SILK IRONER—LAUNDRY ....$16-$20
SHIRT FINISHERS 33c
BOX FACTORY GIRLS—Expd................$18
FILLERS-PACKERS $12
GLASS FACTORY GIRL—Expd..............$14
INSPECTORS—Expd. on small parts with gauge and micrometer $22
FANCY CANDY PACK—Store Exper.......$14
PAPER BAG MAKER................................$12
EXPD. SHIRT MAKERS—Single-Double..$20
QUILTER—Singer Power Mach.............Open
CORNELY OPERATOR—3 spools ....Open
Punch Press ....$18 | Mngle Oprs $12
Laundry Seam ...30c | Apron Binders $15

A NATIONAL INSTITUTION.

O'SHEA 64 E. Jackson

SEE MISS HART

FOR ALL OFFICE POSITIONS.

PLACEMENT CLERK

SWBD. OPER.-LITE STENO., N. W.......$80
TYPIST-BILLER-LITE STENO................$70
STENO.-BILLER, LOOP $75

ALTERATION GIRL, $18

CELLOPHANE BAG MAKER...................$13
Dressmaker ....$18 | Bakery sales......$14
Coil winders ....$16 | Solderers $16
Waitresses ....$8-$14 | Fountain girls ...$15

WABASH, 202 S. STATE

No Charge Unless Placed.

Girls, pay while you work for your position. Convenient terms. 3 placement counselors at your service.
Burroughs Bookkeeper, North $110
Burroughs Bookkeeper, bank.............$100
Compto., Steno., 5 day week, loop offc..$90
3 fast typists, south side $90
Dictaphone steno $85
Steno., salary, loan exp.......................$80
Stenotype oper., for loop club............Open
Editorial asst. secretary......................Open
NO WAITING.
UNITED PERSONNEL,

14th Floor, 209 S. State.

Comptometer Oper., $100.

BOOKKEEPER-STENO., Jewish $90
DICTAPHONE Ediphone oper................$80
SECRETARY-STENO., real future.........$90
SODA FOUNTAIN, $15.
Counter girls ......$12 | Hotel maids $50
Hosp. kitch.$35, r.b.l. | Waitresses $10
Inst. maids.$30, r.b.l. | Cafeteria $50
Pantry girls ....$15 | Cook's helper........$15
CONDENSER WINDERS, $16.
Radio solderers ..$16 | Bindery girls.

TRIANGLE, 25 E. JACKSON,

13TH FLOOR KIMBALL HALL.

TYPISTS, $80.

Need 4 typists, ages 21-24; must be unmarried, Protestants and type 70 words per minute; clean records; jobs perm.
Typist-swbd. opr.-recepst., age 23-27; must be attractive for recepst.-swbd. and be expd. on 10 trunk, 30 terminal board or larger; loop; perm.; sal........$85
DAVIS PERSONNEL. 7 S. DEARBORN.

TRADE SCHOOLS—WOMEN.

BURNHAM'S

[FOR 66 YEARS THE WORLD'S LARGEST BEAUTY SCHOOL.] WILL ENABLE YOU TO EARN MORE.

See for yourself why more girls enroll in Burnham's than in any other beauty school.

DAY OR EVENING CLASSES.

Pay for most of your tuition after graduation. Open every day and on Monday, Wednesday, and Friday evenings until 9 p. m.

E. BURNHAM

SCHOOL OF BEAUTY CULTURE.
140 N. STATE-STREET. RANDOLPH 3355.

BIGGER AND BETTER PAY

FOR EASIER AND PLEASANTER WORK.

BEAUTY CULTURE

Send for the book that answers all your problems in selecting the proper school—how to estimate proper tuition fees—proper placement service. It is Free. Call, write or phone

MOLER SYSTEM.

177 N. State-st. CEN. 6393.
Adjoining Chicago Theater.

Chicago Business College.

ORIGINAL AND ONLY. EST. 1887.
Largest [25 rooms], oldest and only school teaching Switchboard with 5 live boards. PBX Box Multiple 2 pos. Hotel includ. Receptionist, $2 short course. GREGG, MUNSON STENOG., 5 day wk., with Bus. Eng., Spelling, complete. DICTAPHONE, FILING, COMPTOMETRY, 3 to 8 wks. BOOKKEEPING by mo. or course. Cashiering 2 wks. 6 machines, $2 up. TYPING, Individual Instr. SPEEDWRITING, 100 word min. in 8-10 wks. Not a machine. Free demonstrations, 11 a. m. daily; Tuesday, Thursday, 6 p. m. Free placing. Lots of calls. Visit all depts. this fine university teacher school. Both sexes. Catalog free. 190 N. State. Franklin 4122-3-4-5. WALTER D. HARRIS, B. S., M. A., Pres.

COMPTOMETRY.

Get the best 8 week course, incl. TYPING. Individual instruction. Day or evening. Actual experience; prompt placement. Catalog.

Secretarial-Shorthand.

Gregg, Munson, Pitman, 3-6 mo. course. Individual instr. Only school which includes Dictaphone and Switchboard in Stenographic Course. Placement Free. Catalog.

Switchboard-Typing.

Most complete Switchboard training in America. All live boards. Actual calls. Typing included. Comparison invited. Day or eves. Century College, 105 W. Madison. Fra. 8478.

CHICAGO COMMERCIAL COLLEGE—COeducational; hotel switchbrd. P. B. X. live boards. 6 lessons, $1.25; receptionist, keyboard, cord dial. Comptometry. Felt and Tarrent, Burroughs Calculator, actual experience, $10-$15 complete. Individual instruction, speedwriting, A. B. C. shorthand, 100 words minute, 6-8 weeks, $15; assured for one fee; free demonstrations. Gregg or Munson secretarial shorthand. Business English, $5-$10 month; Dictaphone, $4; filing, $5; cashiering, coin change machine and cash register, short course, $2. Free placement. Day and Evening classes. 180 W. Washington-st., R. 400. Fra. 4803.

ATTRACTIVE GIRLS.

Excellent opportunity for those who can qualify for fashion modeling. Size 14-18. Small tuition fee. Free placement service. Apply at studio at once or mail coupon.

NAME ....

ADDRESS ....

VERA JANE STUDIO,
64 East Jackson-boulevard. Wabash 9332.

HEIM BEAUTY SCHOOLS.

COMPLETE COURSE.

$65 $2 DOWN

Convenient Terms Can Be Arranged.
MARCEL KIT, COSMETICS INCLUDED.
DAY AND EVENING CLASSES.
DOWNTOWN SCHOOL, 6 E. LAKE-ST.
SOUTH SIDE SCHOOL, 936 W. 63D-ST.
GARY, IND., 479 BROADWAY.
[Rate slightly higher in Gary.]

— — — DENTAL NURSING PAYS — — —
New dignified profession quickly learned. Rare financial and cultural advantage if you qualify. Train for big pay future at our nationally known laboratory classrooms. Graduates placed free. Act quick for assured place—3 months' course begins Nov. 8. Write for FREE catalog, give education and phone. CHICAGO SCHOOL OF DENTAL ASSTS., Dept. TD, 64 E. Lake-st., State 8511.

Learn Fashion Modeling.

Jo Keith Placement Agcy. Will Train Girls. For full or part time work, $1.25 lesson. Day, eve. classes. 14 W. Lake. Dea. 0134.

— BEAUTY CULTURE THE HALE WAY — The choice of those who know and want the best in training. GERTRUDE HALE SCHOOL, 162 N. State-street. Central 5007.

CASHIERS AND TYPISTS NEEDED—SPEcial calls. Work on 6 machines 1 day or night a week. Look this up. Comptometry good now. Chi. Bus. Col., 190 N. State.

AMERICAN SCHOOL OF BEAUTY CULTURE will train you best. Live models. Easy terms. Low tuition fees. Day or evenings. 159 N. State-st., 8th fl. Central 5446.

SWITCHBOARD—LIVE BDS.; RECEPTION; Real Placing Service. Many calls. Only school of 4 latest boards. 7 Days, eve. Visit free. Field's Annex Schl., 24 N. Wabash. Cen. 6647.

TO A FEW CAPABLE WOMEN WHO CALL at once. Hotel mgr. will train for hotel hostess, hskpr., front office, inspectress. HOTEL EXTENSION DIV., 203 N. Wabash.

BEST TRAINING AT LOWEST COST. Chicago Academy of Beauty Culture, 37 SOUTH WABASH. STATE 4421.

— COMPL. COURSE INCL. TOOLS, $75 — Nina Parker School of Beauty Culture, 14 W. WASHINGTON. FRA. 2961.

KELLBERG COLLEGE OF SWEDISH MASsage, $40 reduc. Gd. pos. Loop clinic. Est. 1881. 32 N. State, 9th floor. Dea. 6984.

APT. MGR., HOTEL HSKPR., CLERK, ETC. Train for position. Free placements. Nat'l. Apt. House and Hotel School, 32 N. State.

THE COLLEGE OF SWEDISH MASSAGE. Train under doctors. Preferred position. 1603 WARREN-BLVD. SEELEY 6940.

DE LEE UNIV. OF BEAUTY CULTURE — 30 W. Washington. Cen. 8225.

TRADE SCHOOLS—WOMEN.

NOW YOU CAN BE TRAINED IN THE FAMOUS

Wilfred System of Beauty Culture

For the past twenty years Wilfred Academy has been America's leading chain of beauty culture schools!

The famous Wilfred System of Beauty Culture training is internationally recognized by the world's outstanding hairdressers. Ask any one of Chicago's leading hairdressers about the unique Wilfred System of training. Ask them, because they have demanded a Wilfred Academy in order to secure more expertly and more artistically trained operators!

JOHN MUELLER, FOUNDER OF CHICAGO HAIRDRESSING ACADEMY. Now Heads WILFRED IN CHICAGO.

Visit Wilfred Academy today! See Chicago's largest, most modernly equipped training center. See why beauty experts recommend Wilfred training for success in beauty culture.

Modest rates, easy terms. Day, evening classes. Free nation-wide placement service. Call or request free illustrated booklet. Dept. T.

WILFRED ACADEMY

OF HAIR AND BEAUTY CULTURE, 9 W. Washington-st., Corner State-st. State 5861.

ALSO NEW YORK, BOSTON, BROOKLYN, NEWARK, PHILADELPHIA, PITTSBURGH.

MARINELLO

It's the value of your training AFTER YOU GRADUATE that counts.

A limited number of students enrolling for our class of November 8th will receive an extra dividend. Come in today to assure your reservation.

MARINELLO

National School of Cosmeticians, Inc. CHICAGO—LONDON—NEW YORK PARIS—DETROIT—DENVER PHILADELPHIA—LOS ANGELES ST. LOUIS—DALLAS—DES MOINES AND THROUGHOUT EUROPE.

108 N. State-st. State 5057.

North Siders! South Siders!

Enroll in Beauty Culture at WORLD'S LARGEST BEAUTY SCHOOLS IN YOUR NEIGHBORHOOD.

SELAN'S

Win First Prize for 1937 in National Hair Styling Contest.

Selan's enroll more students from Chicago than any other beauty school. There must be a reason. Visit and see for yourself.

SELAN'S BEAUTY SCHOOLS

Free tools. Positions assured our graduates. DAY AND EVENING CLASSES. Visit, Write, Phone for 24 page booklet. NORTH—2744 MILWAUKEE-AVENUE. Cor. Spaulding. Spaulding 6616 SOUTH—6404 S. HALSTED-ST NOR 2500.

DEMAND FOR MODELS.

Increase your income. Wear clothes attractively. We train you thoroughly. Mallon-Friel, 32 W. Randolph. Dea. 3106

DRESSMAKING—MILLINERY SCHOOLS.

LEARN DRESS DESIGNING, DRESSMAKG., millinery or power machine; day or eve. Free Booklet "T" Master College, 400 S. State.

DRESS DESIGN., PATTERNS, DRESSMKG. millinery. Forest Academy, 209 S. State-st.

DRESS DESIGN., $65. DRESSMAKING, $25. Millinery Designers College, 7 W. Madison.

BUSINESS PERSONALS.

Vitamin F Permanent Wave, $1.50.

A superb wave with the finest solution. Ideal for the hair. Includes hair cut, shampoo, finger wave, hair style, and reconditioning. Thurs., Fri. and Sat. a. m. Open Wed., Fri. eve. De Lee, 30 W. Washington. Cen. 8225.

TOPS FOOT CREAM; IT'S BETTER; 15C and 25c; large guar. 35 and 60c values

TO RENT—ROOMS—CENTRAL.

CHICAGO-AV., 30 WEST.

Modern 24 story tower residence—Radio, telephone, carpeted floors, running water or bath—Social and athletic privileges—Walking distance to loop.

800 NORTH. WHITEHALL 6211.

LAWSON Y. M. C. A.

Hotel Rooms.

THE WESTON, 355 W. MADISON.

$5 PER WEEK UP.

Be the first to live in the Loop's newest hotel. Fine new beds, springs, mattresses, chairs, lamps, linens; newly carpeted; bath and showers; comp. 24 hr. serv. Inspec. inv. LEEDS HOTELS.

$5 Up—Hotel Grant—$5 Up

Newly dec. rooms, run. water, baths, phones. Save money. Live in heart of loop 6 N. DEARBORN, cor. Madison. $1.25 daily

TO RENT—ROOMS—SOUTH.

BLACKSTONE, 5519. DORCH. 4100.

UNIVERSITY HOTEL.

$7 weekly up; daily, $2 single; $2.50 double. 100 rooms, 100 baths. Near I. C. express.

ELLIS, 6239—LG. LT. RM. TWIN BEDS new furn.; adj. bath; priv. fam. Hyd. 5480

GREENWOOD, 4426—ATTR. HOME, WARM cl., dbl. and sgl. rms., bd. opt. Atl. 3123.

GREENWOOD-AV., 6360, 3D APT.—ROOM with priv. lav.; suit. 1 or 2; 1 blk. trans

KENWOOD, 6515, 2D—LGE., SUNNY, CONN. bath; sgl. r.; I. C., surf., L. Mid. 6581.

NORMAL-BLVD., 6400—ENGLEWOOD 3700 NORWOOD HOTEL. New double inador bed; adjoining baths, all trans.; safe; $6 week up. Also kit. apts.

UNIVERSITY, 6158, 2D—LGE. FRONT RM.; very desirable; I. C., all trans. Mid. 0779.

VERNON, 6910—LGE., LGT., WELL FURN. rm.; lge. clos.; suit. 1-2; reas. Tri. 2448.

WOODLAWN, 6528—EXC. FINE RM. PRI. res., breakf. apt. I. C., all tran. Hyd. 5927.

JACKSON PARK PLAZA.

Rooms with Complete Hotel Service.

$4.50 WK.—$5.50 WK.

1540 E. 65TH-PL. [AT JACKSON PARK].

Hotel Rooms.

PARKLAND HOTEL.

$6.50 for very comfortable room with private bath. Complete 24 hour service. All forms of transportation at door. 1550 East 63d-street. At Jackson Park.

6817 DORCHESTER — LITTLE HOTEL; clean, mod. rms., $5 wk.; $1.50 day for 2.

NEWLY DEC.—COMPLETE HOTEL SERVice; all trans., $4.50 week. 6306 Drexel.

TO RENT—ROOMS—NORTH.

— — BARRY-BROADWAY HOTEL — — $5 a week and up. 3020 Broadway. Bittersweet 1600.

BARRY—MEN, 1-2, EXCLUSIVE HM., WARM sun. rm., lav.; nr. trans., lk.; $3. Bit. 1425.

BELLE PLAINE, 929—WARM, CLEAN, LT. rm.; run. water; lge. closet; insprg. matt

CEDAR-ST., E., 61—CANTERBURY HOUSE. Excel. rms., $6-$6.50. Girls dormitory, $3.50.

CLARK, N., 2026. MOHAWK 3460. NEW BLDG. OPP. LINCOLN PARK.

HOTEL CLAYTON.

300 MOD. ROOMS. BEAUTYREST BEDS.

$6.00—PER WEEK—$6.00

FREE RADIO. 10 MIN. TO LOOP.

DEARBORN, N., 1447 NEWLY FURN outside rooms; private baths; hotel service.

FULLERTON, 505, APT. 31—NICE FRT rm., pri.; st. ht.; excel. trans.; $3 and $4.

GLENWOOD 6317—NEW. FURN FRT. RM All trans.; bus, girl or marr. cple.

HOWE, N., 2006—NR. LINC. PK.; BRKFST opt. Lady. $4. See to apprec. Linc. 5073.

KENMORE 6327 N.—LG. ATTR. SLPG rms., pri. con. baths; brkfst. opt. Bri. 8226

LAWRENCE, 839, 2D—LG. FRT. RM., SUIT. 1-2; priv. fam.; kit. priv. Rav. 9337.

MAGNOLIA, 4520—ATTR., NEW. DEC., FRT. r., run. wat., lg. clos.; $3.50; Wil. L. bus.

WAVELAND, 730 [3700 N.]—BUS. GIRL; lov. hm., bd., pri. ba. $6.50-$7.50. Bit. 1378.

PINEWOOD HOTEL — 2744 PINE GROVE, at Diversey and park. Newly decorated, nice. furn. rms. Priv. bath or shwr. $4.50-$7.

NICE FRONT RM. SUIT 1 OR 2. ALL trans. Priv. Res. Reas. 4029 N. Hermitage.

100 ROOMS WITH BATH—$6 PER WEEK. Hotel Frances, 5054 Winthrop. Lon. 8933.

LGE., LT. RM.—PRI. BATH; MAN, GENtile. $4. Nr. Thorndale L; perm. Shel. 4411.

Hotel Rooms.

THE STRATFORD, 4131 SHERIDAN-RD. $5.50 WEEK

Smart, modern, in-a-dor, with bath, shower; 24 hour hotel service; plenty heat and linen LEEDS HOTELS

FOSWYN ARMS.

Newly decorated rooms. All have showers and tubs. Elevators and switchboard service. Clean and quiet. Best transportation. $5.50 a week up. 5240 Winthrop-avenue.

CHELSEA HOTEL.

PERMANENT AND TRANSIENT. 350 Rooms, all with Bath. $6.50 WEEK UP; $2 DAY UP. Close to bus, st. cars, L. 920 Wilson-av., east of Sheridan.

$4 Sgl., $6 Dbl. Modern Rms.

Elevator service. Running water. Phone St. Regis Hotel, cor. Clark and Grand. 500 N.

$5 up—Hotel Darlington—$5 up

Beau. rms., run. wat., baths, free parking.

TO RENT—HOUSEKEEPING ROOMS.

West Side.

ASHLAND, 121 S.—2-3 RMS., WARM. clean, hot-cold water, real kit. Adults.

JACKSON 1423 – LARGE LIGHT ROOM for 2; adjacent bath. PRIVATE.

JACKSON, 2219—BUS AT DOOR; LG. FRT newly decor. rm. Stm. ht. $5. Garage.

3 RMS. FOR RESP. CPL.; NO CHILDREN Priv. home. Exc. tr. Nevada 8048.

BOARD AND LODGING.

North Side.

MAGNOLIA, N., 5402—LUTHERAN GIRLS club; reasonable rates. Edgewater 5796.

SHERIDAN, 5643—BEAU HOME ON LK Tasty mls. All tr. Frt., sgl., dbls. Sun. 9319

WOLFRAM, 830—SNG. AND DBL. RM Tw. beds; gd. mls.; home privil. Buc. 3294.

[4900 N.] YG. MAN SHR. LG. FRT. RM. Sun parlor, twn. beds. Board. $7. Sun. 1870.

GOOD HOME ELD. COUPLE FOR GENT. retrd. pref.; care if nec.; pri. fam. Hol. 6528.

Northwest Side.

LEAMINGTON, 2011 N.—NICE CLEAN RM. Either gentleman or lady; hot water. $10 wk. Gd. tran. Call btw. 5-8 p. m. Berk. 9434.

Convalescent Homes.

HOME FOR AGED, INFIRM, MILD MENTAL AND CONVALESCENTS. MID. 1605

EXCELLENT CARE FOR CONVALESCENT or aged; private home. Vincennes 5983.

NURSE WILL TAKE ELDERLY LADY OR conv. in cozy hm. Best mls.-care. Bri. 1899

Children.

RM.-BOARD—FOR PARENT AND CHILD IN lovely home; nr. sch., gd. tr. Roc. 2865

REAL HOME—SM. BOY; BEST CARE AND food; nice yard; nr. schools. Yards 6631.

WANTED—TO RENT—ROOMS.

2 QUIET SUNSHINY RMS. BY 2 YOUNG women. Use of piano 1 hr. day. Prot. Lincoln park dist. Address K 433, Tribune.

HOTELS AND APARTMENT HOTELS.

2 ROOM HOTEL APARTMENTS with 4 Room Utility

You'll like the homelike, friendly atmosphere, the convenient, delightful location; near the park and lake and only 10 minutes to the "Loop."

You'll enjoy living in these attractive, completely furnished apartments. A hotel of high character and refinement, yet with most inviting rates. Every services for your comfort and happiness. Come in and see.

VERSAILLES HOTEL

53D-STREET AT DORCHESTER.

NEW KITCHENETTES

FURNITURE CARPETING — DECORATION MANAGEMENT

24 hr. switchboard, bellboy, daily maid service, barber shop, restaurant in bldg., 5 minutes to loop.

RENTALS FROM $42.50.

WEST MANOR

210 S. ASHLAND-BLVD.

HAYMARKET 7576.

WELLINGTON ARMS

2970 SHERIDAN-ROAD.

Smartly furnished 1-1½-2 room kitchenette apartments; completely equipped; overlooking Lincoln Park and the lake; 15 minutes from the loop. Furnished and unfurnished. Rates begin at $45. Daily rate, $2.50 up

SEVERAL NEWLY CREATED BEDROOM APTS. NOW AVAILABLE.

5 MIN TO LOOP · FREE RADIO EACH RM

HOTEL OLYMPIC

INSPECT THE FINEST ROOMS ON NE. NORTH SIDE. 200 NEWLY DECORATED RMS. EACH WITH TUB SHOWER. RADIO

$6 Wk. Up—$1.50 Day Up.

1015 N. CLARK-ST. AT OAK. WHI. 4290.

DEARBORN PLAZA

KIT. APTS., $12.50 WK. UP.

ROOMS, $9 PER WEEK; DAILY $2.50. KITCH. APTS., $50 MO. UP.

Newest 15 story bldg. on the Gold Coast. Walking distance to loop.

1032 N. DEARBORN-ST. WHI. 6464.

FORT DEARBORN HOTEL

Corner La Salle and Van Buren-sts.

550 rooms, 18 story fireproof bldg.; newly decorated, furnished. Large, attr. outside rms. in a mod. LOOP hotel close to your work and downtown activities. Wab. 5700.

$30 A MONTH.

$7.50 WEEKLY, $1.50 DAILY.

OPPOSITE LA SALLE-STREET STATION.

WIL-MAR APT. HOTEL

11 W. DIVISION-ST.

Live in this 12 story modern fireproof bldg. Beautifully furnished 1 rm. Pullman apts. Hotel service. MODERATE RENTALS. SUPERIOR 7243.

HOTEL BREVOORT.

—QUIET, COMFORTABLE ROOMS—

"In the Heart of the Loop."

Free Radio in Every Room —Select Clientele Only— $7 Week Up.

—MADISON EAST OF LA SALLE— FRANKLIN 2363.

MELROSE APT. HOTEL

Spacious 2-3-4 room newly furnished apts. Also a 2 bedroom apt. Fireplace, comp. hotel service. At Lincoln park and Belmont Harbor. All trans. Private and public schools.

451 MELROSE-ST [3240 N.] BUCK. 1200.

DEVONSHIRE HOTEL.

IDEAL WINTER RESIDENCE.

The most conveniently located hotel on the near north side.

24 hour hotel service. $7 week up.

Special monthly rentals to permanent guests.

19 EAST OHIO. SUPERIOR 4900.

4943 KENMORE LONGBEACH 4234

HOTEL NORTHMERE.

All outside rooms; refurnished, recarpeted and redecorated; every room with bath or shower; complete hotel service. Argyle L. bus or surface lines. $5.50 weekly and up.

PLAZA HOTEL,

CLARK AT NORTH-AVENUE.

Single rooms and bath from $9 weekly. Double rooms and bath from $12 weekly. One room kitchenette apts. from $50 monthly Also 7 room unfurnished apt. Superior 2680.

$6.00 WEEKLY $6.00.

See our newly decorated private shower rooms before you decide on your winter home. Ten minutes to the loop.

HOTEL CARLING, 1512 N. LA SALLE-ST

Lincoln Park Arms Hotel.

Attr. bedrm. apt.; inador bed in living rm. Also 1 rm. apt., twin or double beds. Day, week or month. Beau. view of park lake.

2738 PINE GROVE. MOHAWK 3102

200 Rms., $6; 200 Baths

For comfort, clean, new., dec. rms.; L. surf. trans.; attrac. rms. for trans. guests.

PERSHING HOTEL, 6400 COTTAGE GROVE

830 S. MICHIGAN HOTEL.

Live in this 7 story modern, fireproof bldg. Walking distance from the loop.

$5.50 PER WEEK. $1.50 PER DAY.

1244 N. Dearborn Hotel.

$5 WEEKLY—300 RMS.; FIREPRF. BLDG SWIMMING POOL in HOTEL included.

HOTEL RMS.—FROM $1.25 DAY TO $5.25 wkly. Complete hotel service. West Manor hotel, 210 S. Ashland. Hay. 7576.

WACKER HOTEL—NEW FIREPROOF BLDG. Outside rooms, private baths, $7 wk. up 111 W. Huron-st., cor. Clark. Select clientele

HOTEL LINCOLN. CORNER CLARK, LINcoln and Wells. 300 Outside Rooms

ROOMS, SUITES, AND APARTMENTS—$2.50 da. up. Hotel Maryland. 900 Rush-st

STEVENS APTS., MICHIGAN-AV. AT 8TH FOR INFORMATION PHONE WAB. 4400

BALTIC HOTEL. 5107 KENMORE. Clean, comfortable rooms. Reas. rates.

APARTMENTS AND ROOMS TO SHARE.

A COMPLETE ROOM APT. AND BOARD service. Chicago Room Registry. Dea. 2713.

YNG. BUS. WOMAN SHR. 2 RM. APT. with same. I.C. tran.; reas. Mid. 9509 eves.

YG. CPL. SHR. SAME. MOD. 4 RM. APT.; 1 blk. Linc. Park; conv. transp. Wel. 4071.

ELDERLY MAN SHARE HIS 6 RM. APT.; adults. Real home. Reas. Lake View 1390.

LADY SHARE 3 RM. APT. 1 OR 2 BUS girls. 2700 N. nr. Linc. Pk. Div. 3170.

CHRISTIAN PROT. GIRL TO SHARE PRIV. home with 2 girls. Logan Sq. Hol. 8065.

BUS. WOM.—SH. WITH SAME HI-CLASS apt.; rent rm.; all trans.; reas. R.P. 7493

BUS. GIRL SH. 4 RM. APT. SAME; EXC. transp.; reasonable. Ravenswood 2152.

TO RENT—HOUSES.

South Side.

N. E. Cor. 21st and Prairie.

22 rms., 9 baths. Large, light, all outside rms. off hall. Some with kitchenettes. A1 rooming location and transportation. Agent on premises. For information call

RALPH H. WOODLEY.

5200 Harper-av. Hyde Park 2187.

BEVERLY FURNISHED OR UNFURN MODern 7 rooms—2½ baths, 4 bedrooms, sleeping, sun and breakfast porches, canvas walls, fireplace, electric dishwasher; large wooded lot; 2 car garage. $85. 1733W. 103d-st. South Shore 7015. Went 8446.

5 ROOM COLONIAL HOUSE—HOT WATER heat, fireplace. In Stewart Ridge. 26 min. to loop on I. C. Phone Pullman 5394.

5 RMS.—SUN PORCH, FURN. HT., HARDwood flrs., gar.; $35. 425 W. 57th-pl.

5 ROOM BUNGALOW, STEAM HEAT, 2 car garage. $45. 7545 South Wabash.

TO RENT—HOUSES.

Southwest Side.

4 RM. COTTAGE—STOVE HT.; $26; GOOD transp. 3542 W. 61st-street. Rep. 3745.

Northwest Side.

7 RM. FRAME—FUR. HT.; ¼ ACRE; $35. 3746 N. Sayre. Buc. 8464.

BEAUTIFUL LGE. 5 ROOM BUNGALOW—Mills, 7610 W. Grand-av. Merrimac 6000.

3848 N. CENTRAL-AV.—6 RM. BUNG. NEW heating plant. Exc. transportation.

West Side.

5405 POTOMAC-AV.—5 ROOM BUNG.; REdecorated throughout; $50. Henry G. Zander & Co., 110 S. Dearborn-st.

Suburban—North.

MRS. FULLER AND WM. PICKARD—FURN. unfurn. hses. Gre. 7220. Win. 3603. Wil. 437.

TO RENT—FURNISHED HOUSES.

FURN., UNFURN. HOMES, NORTH SHORE Mrs. Fuller & Wm. Pickard. Univ. 7444.

WANTED—TO RENT—HOUSES.

ELDERLY COUPLE DESIRES TO RENT cottage, reasonable. Phone Dea. 9094.

TO RENT—APARTMENTS—SOUTH.

General List.

516 W. 79TH-ST.—3 AND 6 RM. APTS.; stove heat; cheap. Inquire store.

One, Two, and Three Rooms.

1643 E. 67TH, COR. EAST END—BEAU. 2-3 rms. for Dec. 1; free refrig.; $35-$45; 2 blks. east of Stony, facing Jackson Park; I. C., bus, surf. Tenant or agent.

5304 KENWOOD-AV.

2 room apartment; modern; most desirable neighborhood. Reasonable.

1506 E. 67TH-ST.—1 RM. KITCH.; ELEC. refrig.; near I. C., Jackson Park. Agent, 1451 E. 67th-st. Hyde Park 0240.

2 LARGE RMS.—NEAR I. C. $37.50. NEW stove, new G. E. refrig., inador bed. 1475 E. 70th-street. Immediate possession.

Four, Five, Six Rooms, and Larger.

6 ROOM APT. OR 12.

1461-63 South Michigan. 2 apartments adjoining; 6 rooms each; large, well lighted rooms; excellent rooming location; steam ht.; elec. light; hot water. Agent on premises.

RALPH H. WOODLEY.

5200 Harper-av. Hyde Park 2187.

4 RMS. $47.50.

Sun parlor, cross-ventilation, inador bed, bedroom, G. E. refrig., new stove, sanded floors. Beautiful bldg. Best transp. Immed possession. ½ blk. to blvd. 827 E. 49th-st. Drexel 3335

7 ROOMS, 3 BATHS, $95.

1138 Hyde Park-blvd. Liv. rm. and din. rm. across front; 2 sun pchs.; nr. schools. Parker-Holsman Co. Hyde Park 2525.

6 ROOMS, 2 BATHS, $60.

4737-39 Ingleside-av., 2d and 3d floors; large rms., sunpch.; use our free auto serv. Parker Holsman Co. Hyde Park 2525.

6 ROOMS, SUN PORCH, $55.

6425 Harper-av.—Near park, schools, I. C. Large, light rms. Agent on premises or Parker-Holsman Co., Hyde Park 2525.

6859 PAXTON-AVENUE.

Modern 5 room in co-op bldg.; canvas walls, tile bath, garage. Plaza 7385.

5 ROOMS, $42.50.

751 W. 77th-st.; available now; large, light rooms; electric refrig. Apt. open.

6 ROOMS, 2 BATHS, $65.

8217 Ingleside-av., available now, large light rms., 1½ blocks to I. C. sta.; gar. incl.

7652 KINGSTON—BEAUT. 6 RM., 2 BATH apt.; new. dec.; nr. I. C.; free ref.; imm. poss. Rent from Dec. 1. Gentiles. Reg. 6714.

6 RM.—STM. HT.; 2D FL.; ELEC. REF.; tile bath; nr. 65th and Bishop; vac. now; L. bus, s. car trans.; reas. rent. Rep. 1112.

4420-28 DREXEL-BLVD., 4 RM. APT. MODern; free electric refrig.; newly decorated; $45 and up. Phone OAKLAND 7197.

6757 OGLESBY—MOD. 5 RMS., SUN PAR. nr. park, lake, I. C. Hyd. 0603

4 RMS.—$45 TO $47.50. 2116-18 E. 68TH-st. Ideal; near I. C., shopping, etc.

5 RMS.—STM. HTD.; WELL KEPT BLDG.; excel. trans.; $27.50. 815 E. 39th-street.

7136 EAST END-AV., 1ST FL.—5 ROOMS; elec. refrig.; $57.50. Randolph 3081.

– – – – 802-12 E. 49TH-ST. – – – – 4 ROOM APTS. $42.50-$45.

5618 MARYLAND—6 RMS.; MODEL KITCH.; ivory woodwork; arched doors. Dor. 7927.

TO RENT—APARTMENTS—NORTH.

General List.

1400 Lake Shore-drive

TWO TO SIX ROOMS, $60 AND UP.

GAS, LIGHT, REFRIGERATION FREE.

Elmer A. Claar & Co., Agts., Whitehall 4180.

2000 LINCOLN PARK WEST

2-3 room apartments............$62.50 to $75

4 room dinette, facing Lincoln Park....$110

De luxe 4 rm., south and east exp.; large bedrm., liv. rm., dining rm., tile kit. and bath. Excellently maintained.

24 hour elevator service. Doorman.

PETER F. REYNOLDS. LINCOLN 3633.

734 WRIGHTWOOD.

3-4-5 room apts., 2-3 beds. Free gas. See agent on premises or call Randolph 6171.

DOVER-ST., N. E. COR. WILSON-AV.—3 and 4 rm. apts.; electric refrig.; modern; redecorated. $40 up. Ph. ARDMORE 6162.

3638 PINE GROVE—2-4 RMS.; 2 INADORS, sun p.; cor. bldg.; blk. Lin. Pk.; $36.50-$50.

One, Two, and Three Rooms.

THE WELLINGTON ARMS HAS AVAILable a few kitchenette apts. from 1 to 3 rooms at $40 up. Several newly created bedrm. apts. now available. Wonderful value for the location. 2970 Sheridan-rd. Bit. 4600.

1 AND 2 RM KITNT APT.—FREE GAS and refrig. Exc. trans. Reas. rent. Agent on premises. 1050 Dakin-street. Roc. 5374

SUBLEASE—1400 LAKE SHORE DRIVE; unf. living rm., dinet., kit., lge. closet.; $62.50; gas, light, ref. free. Agt. Whi. 4180

SUBL. 517 OAKDALE 3 RM BEDRM APT. —Elev. bldg.; carpet flrs.; gas refr. $65.

1100 N. LA SALLE—2 ROOMS; $50; 24 hour switchboard. Diversey 5320.

3½ RM.—STM. HT.; GLZD. PCH.; GD. TR.; $35. Call liquor store, 2608 Montrose.

2 RM. APT., NEWLY DECORATED, $30. 4864 NORTH ROCKWELL.

MOD. 2½ RMS.—ROLLAWAY BED; REFR.; reas. rent. 6406 N. Rockwell. State 5504.

Four, Five, Six Rooms, and Larger.

720 WAVELAND-AVENUE.

Now available—Desirable 3d floor 5 room apartment; G. E. refrigeration; solarium; excellent shopping and transportation facilities. See Janitor or phone Franklin 8383.

3520 LAKE SHORE DRIVE

4 room apt. now available at rental of $75. Perfect room arrangement overlooking lake. Bldg. close to shops, fast trans., etc. See agent on premises.

1400 LAKE SHORE-DRIVE.

4 ROOMS—Large living room, bedroom, dinette, kitchenette, 3 large closets, $80; light, refrigeration free. Agent. Whi. 4180.

5056 SHERIDAN-RD.

4 rm. apt., very large rms. Reas. rental CALL DORCHESTER 7900.

550 ALDINE.

5 room apts., beaut. dec.; elec. refrig.; near schools and excel. trans.; reasonable rentals.

1400 LAKE SHORE-DRIVE—SUBLEASE—6 rooms, large living room, 3 bedrooms, 2 baths, din., kit., 3 exposures, $167.50. Gas, light, refrig. free. Agent. Whitehall 4180.

37 EAST SCHILLER.

10 rooms, 4 baths; in Gold Coast elevator building; good view of lake. LAK. 6480.

1366 N. DEARBORN-PKWY.

6 room apartment with 3 baths. HOGAN & FARWELL, INC. WHI. 4560.

4 ROOMS—STIPLED WALLS ½ BLOCK west of Lake Shore-drive, near Belmont avenue. 3159 Hudson-avenue. Gentiles.

6924 GREENVIEW-AV.—5 RMS., ELEC. refrig.; fine residential district; excel trans.; inq. janitor or call Fra. 0353.

4-5 RMS., SUN PARLOR—REAR ENCLOSED porch; 1 block Berwyn L, lake; see janitor. 5325 Kenmore. Rog. Pk. 6360.

— 7 RMS., 2 BATHS; SUN PARLOR — CONVENIENT LOC. AT LINCOLN PARK 2100 NO. PHONE DIVERSEY 4980.

843 AGATITE, EAST OF SHERIDAN-ROAD. 4 light rooms; private porch; $42.50. H. W. CROXTON & CO., 4723 Broadway

MARSHALL FIELD GARDEN APARTMENT homes. 411 Blackhawk-st. Lincoln 2121.

SUBLEASE 6 RM. LT. MOD. APT.—GAR.; $65. 6031 N. Rockwell. Briar. 8462.

4 LIGHT RMS.—EXTRA IN-A-DOR; NR schools, all trans.; $47.50. 1452 Thorndale.

MODERN 6 RM APT. $65—5600 N. ON Magnolia-av. For inf. call Long. 2133.

4235 SHERIDAN-RD.—6 BEAU. DEC., LGE. sunny rooms; best loc. and trans.; $60.

4 RMS.—G. E. REFRIG.; STM. HT.; $35; 1ST FL.; NR. SURF., L. 1121 Fullerton-av.

— 605 FULLERTON-PKWY., 3D APT. — 5 large rooms; refrig.; porches. Imm. poss.

3765 LAKEWOOD, 2D—5 RMS. NEW, DEC. Stm. ht. Elec. refrig. Sun porch. $45.

MODERN 4 RM.—$40; 5 RM., $42.50. STM. ht.; refrig.; nr. park, L, surf. Rav. 0380.

TO RENT—APARTMENTS—NORTH.

Four, Five, Six Rooms, and Larger.

215 E. Chestnut—Sublease

Beau. 5 rm. apt.; high fl.; open view in 3 directions; 2 bedrms.; 2 tile baths and showers; large liv. rm., din. rm., kitch.; hall; 5 big closets.

24 hr. swbrd., elev., office service; 18 hr. food shop; maids avail. Bus, taxi at door, or walking dist. to loop. Gas and refrigeration free.

Finest neighborhood in Chicago. Sacrifice for quick occupancy.

CHOICE MODERN APTS.

Newly remodeled. Latest features, Venetian blinds, modern plumbing. New school. Best transportation.

4½ rooms, 2 bedrooms only $50.

5 rooms, only $60.

5030 WINTHROP-AV., NEAR ARGYLE.

ALSO

Newly remodeled 7 rooms, 2 baths.

901 AINSLIE-STREET.

ARTHUR KRUGGEL & CO. Longbeach 5531.

5700-12 KENMORE-AV.

Very choice 6 and 7 room 2 bath apts. Spacious sun parlor; every modern convenience; unusually low rental for these attractive apts. Janitor on premises.

Cook & Jackson, Inc., Agts.,

161 E. ERIE-STREET. DELAWARE 7755

180 E. DELAWARE

NEAR NORTH SIDE.

5 ROOMS.

I. M. Ryan, Mgr. Whi. 5100.

442 WELLINGTON

8 and 9 rooms. Plenty of closet space 5 and 6 baths. Commission to brokers. See agent on premises or call Randolph 6171

325 FULLERTON.

8 rooms, 4 baths. Beautifully located.

2350 LINCOLN PARK WEST

10 rooms, 4 baths; overlooking the park. Willoughby & Co. Central 5050

PENTHOUSE DUPLEX.

2 bedrms., large living room; woodburning fireplace; beautiful view; walk to loop.

DEVONSHIRE HOTEL,

19 E. OHIO. SUPERIOR 4900.

544 BROMPTON-AVENUE.

Now available; modern 5 room apartment; electric refrigeration, showers and tile bath; near outer drive; excellent shopping and transportation facilities. See Janitor or phone Fra. 8383.

6 RMS. WITH BATH—STOVE HEAT, $17 1711 Sheffield-av.; 1st floor. Lin. 4821.

ST. JAMES-PL., 458—5 RMS. STM HT.; el. ref.; bath; ½ blk. Linc. Pk. $45. Adults.

TO RENT—APARTMENTS—NORTHWEST.

General List.

2091 STAVE—CORNER 4 ROOMS; 2 BEDrooms, glazed porch; newly dec.; $25. Also 3 rms., bath; newly decorated; 2631 Frances-place, corner Bingham-street; $20.

One, Two, and Three Rooms.

5100 N. KEDZIE—3 RM. BASEMT. APT.; G. E. refrig.; new stove; newly dec.; adults; gentiles; $27.50. Agent on premises.

6052 N. MENARD—BSMT. APT., 2 CL. dry, lgt. rms., bath; stoves, curtains, G. E. refr. incl. $20. Elston Bus to Markham.

Four, Five, Six Rooms, and Larger.

5 ROOMS.

Sleeping porch; el. refrig.; $55. See janitor. 3635 Castello [Shakespeare].

5 COMPLETELY REDECORATED RMS.—1st floor; furnace heat. 3722 N. Richmond.

6 RMS., PCH., GAR.; H. W. HT.; GOOD trans. Reas. 2825 N. Rockwell. Arm 8421.

4 LARGE ROOMS—NEAR TRANS. $40. 4016 N. Central Park. See janitor.

— 6 ROOMS, SELF-HEATED; GARAGE — 4947 CORNELIA AVENUE 6987.

6 ROOMS—STEAM; MODERN; ACROSS park; excel. transp.; $45. 2939 W. Division

TO RENT—APARTMENTS—WEST.

Four, Five, Six Rooms, and Larger.

4 RM. AUSTIN APT., STEAM HT.—$38. Elec. refrig.; shower; large rms.; newly decorated. Vacant. 5351 Chicago-av.

1423 JACKSON—4 LARGE, LIGHT ROOMS including gas electricity; reas.

6 RMS.—LGE., LT., STM. HT., 2 EXTRA ¼ baths. $40. Call owner. Sacramento 0352.

6 RMS.—2D. EXC. TRANSP., OIL BURNers furnished. $30 mo. 4041 W. 5th-av.

TO RENT—APARTMENTS—SUBURBAN.

NORTH.

Niles Center—34 minutes to loop.

8710 TRUMBULL-AV., NILES CENTER—beaut. apt., 6 lge., light rms.; new. dec.; immed. poss.; gar.; $55 mo.

WEST.

Oak Park—16 minutes to loop.

5 RMS.—SUNNY 1ST FLAT IN DUPLEX; mod.; newly dec.; adults. Call Euc. 2489.

MUST SUBLET 7 RM. DUPLEX APT. $67.50, unfurn., $75 furn. Aus. 4870.

TO RENT—FURNISHED APARTMENTS.

(See Also Hotels and Apt. Hotels.)

SOUTH.

– – – THE CARYLCOURT – – – –

4537 Drexel-blvd. Atlantic 1800.

South side's newest, most spacious 2-3 rm. kit. apts. at specially reduced rates

2 RM. APT. HOMES, $50 UP.

3 RM. APT. HOMES, $75 UP.

LEEDS HOTEL.

KIMBARK GARDEN APTS.

5317 Kimbark-av., 1-2-3-4 rooms; beaut. furn. and unfurn.; 3 rooms consist lge. living room, inador bed, bedroom, kitnt. and dinette combined. Reas. Agent on premises.

Gorgeous, Daring Colors.

ALL NEW MODERNISTIC, 2 RMS., SLPG. pch. tile baths, colored plmb. ven. blinds, maid serv., 1 blk. I. C., pk. 1456 E. 67th-pl.

$6 KIMBLEY HOTEL $9.50

1430 E. 67th-st. 1 rm. pull. kit. el. refr. bath, shr. Free lt., gas, linen; parking; nr. I. C.

– BLACKSTONE APARTMENTS –

Beautiful 2 rm. kitnt.; spacious, comfortable. Reas. Gas, light, refr.; maid service 6247 Blackstone-av. Hyde Park 10071.

2444 MICHIGAN-AV.—PRIV. BATH; CLEAN AIRY KITS.; free gas elec. $3-$7 week

6417 DREXEL—3 RMS., $60. PRIV. BATH; completely furn.; maid serv. Plaza 7484

3 RM BEDROOM APTS.—$12 WEEK UP Unfur., $40 mo., 2 blks. I. C. 434 E. 109th

WOODLAWN-AV., 5211—DESIRABLE 3 RM. apt., refrig. Complete. Also slpg. room.

6233 BLACKSTONE—2 RMS., PRIV. BATH elec. refrig. Nr. I. C. and "L." Adults.

COMPLETE SERVICE—QUIET; L. SURF., R. I., bus. Reasonable. 6616 Yale. Eng. 7900.

COMPLETE SERVICE—QUIET; L. SURF., R. I., bus. Cut rates. 6818 Normal. Nor. 6824

1421 E. 68TH-ST.—4 RMS. COMPL.; INAdor; 2 blks. I. C.; fine cond. Dor. 1213.

810 HYDE PARK-BLVD.—2-3-4 RM. KITCH. All private bath. $7 to $12.

5 RMS.—MODERN, FURND. APT.; IVORY woodwk. 2314 E. 70th-pl. Fairfax 3485.

5 RM. FURN. APT.—ADULTS PREFERRED. 6621 South Green-street.

NORTH.

LA SALLE MANSIONS.

1, 2, 3 room furn. kitch. apts. Residential and transient. 3 rm. furn. apt., $50. 1039 N. La Salle-street. Diversey 4492.

536 GRANT-PLACE.

2½ room kitnt. apt.; completely furn.; new bldg.; electric refrigeration; dress. rm.; shower; best transp.; $12.50 up. Mohawk 3387.

596 HAWTHORNE-PLACE.

Attractive 1 rm. Pullman kits.; everything furnished; elec. refr.; $37.50 up. Buc. 0147.

MOD. APT. HOME ON NORTH SHORE—6 rms., 2 baths, grand piano, radio, orientals, firepl.; 3 bedrms., all appointments; gar.; 23 min. Loop. Rog. 1815 or Rand. 8857. 3-5.

MALDEN, 4554—S. W. COR. WILSON; $9 wk.; lovely 1 r. kitch. apt.; new. dec.; draperies. Frig., maid serv. No. 53 bus. to door.

– – – 5 ROOMS, 2 BEDROOMS – – –

Sun parlor, reception hall, completely furnished. Elec. refrig. 53 bus. 4310 Clarendon.

4500 MALDEN-ST.—1-2-3-4 ROOM APTS.; furn., newly decor.; service, elec. refrig.; modern. $37.50 and up. Longbeach 1979.

4½ EXTRA LARGE COMPLETELY FURnished rooms; with or without maid service. 1200 Sherwin-avenue. Sheldrake 9745

NEWLY FURN. 1-2 RM. KITNT. APTS.—From $53-$80, complete hotel service. Bryn Mawr Apt. Hotel, 5550 Kenmore.

1117 N. DEARBORN. WHITEHALL 4318. Desirable 1-2 rm. apts. Full hotel service.

2 ROOM NEWLY FURNISHED APT.—2 blocks Lawrence L. bus. 811 Lawrence-av.

4-5 RMS.—SUNPAR., SHWR., G. E. REFG.; nr. L., bus; adults; reas. 5314 Winthrop

2 RS., NEWLY DEC., $40-$42.50. MAID serv., gas, phone, linens. 1234 Loyola.

4 ROOMS—BEAU. FURN. $58-$60; REFR.; shower; ¼ blk. lake, bus, L. 1333 Touhy

325 BELDEN—6 LGE. RMS., 2 BATHS, beau. furn. See janitor or Spa. 1627.

4 RM. FURN. APT.—PRIVATE BEACH. See janitor at 1037 North Shore-avenue.

BEDRM. APT.—3 LT. MOD. RMS.; ATTR. furn.; accom. 2 adults; $45. 5827 Glenwood.

3½ RM. APTS.—NEWLY FURNISHED. DEC. Extra bed. 1656 Juneway-ter. Bri. 4473.

TO RENT—FURNISHED APARTMENTS.

NORTH.

THE SHERIDAN SURF.

425 SURF-ST. NEAR SHERIDAN-RD.

Spacious 1 room furnished apartment; large dressing room and closet space.

Also 3 room unfurnished bedroom apartment overlooking Lake Michigan and Lincoln Park. Attractive building, homelike atmosphere. Bittersweet 7200.

DESIRABLE 6751 Sheridan-road

1 rm. kitchenette apt. Free gas, elect., refrig. Convenient to shops, theaters and transportation. See Mrs. Walsh on premises.

SUBLEASE FURNISHED OR UNFURNISHED —6 rooms, 3 baths. Elevator service. Near north side. Delaware 2350

WEST.

"THE CHATEAU"—1-2-3 RM. FURN. APTS. 24 hr. hotel swbd.; twin beds; best trans. Gentile. 330 N. Austin-bl. Vil. 8500. Aus 8510

WANTED—TO RENT—APARTMENTS.

3 RM. APT.—NORTHWEST SIDE. OCCUPY Dec. 1st. Heated. Independence 0192.

TO RENT—STORES.

Central.

STORE—TEMPORARY; FINEST LOCATION. Loop, 62 W. Madison. Possession at once. Apply Habib, Grant hotel, Mad.-Dearb.-st.

STORE FOR RENT—IN GOOD BUSINESS block, 642 N. Clark. Owner. Lon. 2133.

South Side.

71ST AND EUCLID.

Large single or double store, 1867 or 1871 E. 71st-st., opposite Bryn Mawr I. C. station.

5200 HARPER-AV.

Large corner store in Hyde Park.

1465 S. MICHIGAN-AV.

Deep, light store, suitable for auto accessories, furniture, or novelties.

RALPH H. WOODLEY.

5200 Harper-av. Hyde Park 2187.

63D AND ELLIS.

Large corner store 22x72; in busy apparel section; entire bldg. now being modernized. Call DORchester 7900.

CENTER HYDE PARK.

1165 E. 63d. Good for bakery delicatessen, grocery, fruit, vegetables, clean-dyeing.

6920 STONY ISLAND-AV.—EXC BUSINESS location; size 16x65. Wentworth 0430.

North Side.

DOUBLE STORE—5409 N. CLARK-ST.; SUIT any bus.; busy district. Rog. 1907.

2425 N. HALSTED—LARGE STORE; GD. grocery and retail. Weber. Div. 4210.

NEWLY REMODELED STORE AND REDECorated 5 rm. apt. Bargain. Rog. 8606.

West Side.

60 DAYS FREE RENT—BUSY LOC., ST. HT. Delc., apparel, shoe repair. Col. 10066.

TO RENT—OFFICES AND SHOPS.

Central.

20 E. JACKSON BLDG.

Large, light office, suitable for architect or accountant, $45 a month.

Also 2 private offices and reception room. $25 a month and up.

Harr. 7490. BAIRD & WARNER, Rm. 800.

32 N. STATE—S. W. COR. WASHINGTON Fireproof bldg.; one floor also attractive offices; north light night service. center loop single room furnished, $20; with recept. rm., $35 up; beautiful desk space; phone, steno. SWIGART & CO. Room 601

— FURNISHED PRIVATE OFFICE, $20 — RECEPTION ROOM; PHONE AVAILABLE; DESK RM., $10; BLDG WELL LOCATED 82 W. WASHINGTON-ST., ROOM 420.

WESTMINSTER BLDG., 110 S. DEARBORN Exceptionally desirable daylight offices. FRANKENSTEIN & CO. CENTRAL 5753.

FURN. PRIV. OFFICE—LIGHT COR ROOM; carpet; sectl. and phone serv. incl.; $17.50-$27.50. 203 S. Dearborn st Webster 1693.

OFFICE STUDIO OR DISPLAY SPACE—P. O. in bldg.; low rent. EDWIN J. BOWES JR. & CO., 154 E. Erie-st. Whitehall 6026.

$1 MO. UP—MAIL-PHONE SERVICE. DESK space; reliable. 203 S. Dearborn. Room 902.

TELEPHONE, SECRETARIAL SERV., INC. mail, 24 hr. phone serv. 333 N. Michigan.

140 N. DEARBORN—EXTRA LIGHT, MODern offices. Single and en suite.

Outlying.

3 ROOM SUITE, $25.

8151 Cottage Grove-av.; new cor. bldg. Private recep. rm.; avail. now. See janitor.

DENTIST AND DOCTOR—ELEV. AND OFfice; clean; service. Bank Bldg., 68th and Stony Isl. Ex. loc. Ernest Cook, Mid. 9821.

WANTED—STORES, OFFICES, LOFTS.

WANTED—DESIRABLE LOCATION; N. OR N. W. side, for meat market. State full particulars. Address P T 595, Tribune

LAWYER—SEEKS SPACE, N. OR N. W. realty office. Address O B 109, Tribune.

WANTED—TO RENT—MISCELLANEOUS.

GARAGE—20X40 FT.; NORTHWEST SIDE; reas. Phone after 6 p. m. Belmont 1759.

INDUSTRIAL PROPERTY.

FOR SALE ONLY—2 STORY MODERN light brick bldg.; large garage; about 60,000 sq. ft. floor space; refrigerating equipment; 2 York 10 ton compressors; also additional equipment, all suit. for food mfg. W. B. Jacobson, 4159 W. Grand. Alb. 3810

FOR RENT—1ST AND 2D FLOORS AT 523 Plymouth-ct.; 75x100; concrete sprinklered; heavy floor loads; ideal for printer. HART & WHETSTON. State 8270.

FACTORY SITE—200X125; INC. $6,300 1301-19 Adams-street. Freise. Hay. 5609

1 STY. ON CAR LINE, 50x125, $10,000 1 sty., 9,500 ft., reas. Sup. 4761.

2 STORY – 5,000 SQ. FT. WAREHOUSE; drive in doors; $100 month. Ran. 2311.

2 STY. BLDG., 15,000 FT., HTG. PLANT ofcs.; concr. flr.; $200 mo. Ran. 1828.

STORE AND BAR FIXTURES.

2 WOOD 4 DR. FILES; 4 WALL CASES, 6 and 8 sliding doors; small roll top and typewriter desks; triple tailor mirror; 2 large mirrors; marble shoe shining stand; chiropractor's couch; 50 brass cuspidors; 8 showcases, all sizes; lot of shelving and other store fixtures. 32 N. State-street, Room 601.

Miscellaneous Fixtures.

Restaurant tables, chairs, steam table; Garland short order stoves; Reliable apt. stoves; large refrigerator, hot water heater; Murphy in-a-dor beds; electric drug sign, 9 ft. 1463 S. Michigan. Agent 2d floor. Or phone Hyde Park 2187.

STORE FIXTURES, TAVERN FIXTURES, hamburger and lunch equipment; large stock, new and used. The lowest prices Easy pay. Chas. Bender Co., 608-14 N. Wells

LARGE RESTAUR STOVE, GRIDDLE, ICE box, 2 sm. gas stoves, 2 gas radiators. 3,000 candy boxes, sm. size. Jun. 6857.

TAYLOR ICE CREAM FREEZER – SELL for balance due. Phone Berwyn 3956.

MANICURE TBLS., $5; DRYERS, $7; WAV. mach., used, $39.50. Paidar, 1120 N. Wells.

—USED RESTAURANT OUTFITS, CHEAP—Chicago Store Fixture Co., 1031 W. Madison.

6 AND 8 FT. DOUBLE DUTY COUNTERS—cheap. 220 W. Huron-street. Open Sunday

OFFICE FURNITURE AND DEVICES.

BUILDING COMING DOWN.

Must sacrifice 200 desks, 500 chairs, safes, files, tables. ROTH, 159 W. Lake-street.

CLOSING OUT SAMPLE LINE OF CHROME furniture, steel shelving, lockers, etc. CENTRAL, 20 W. Hubbard. Delaware 8495.

LARGE STOCK OF NEW-USED DESKS, chairs, files. Best service. Delivery price. Kendrick Furn., 218 W. Jackson. Cen. 4325.

WE BUY AND SELL OFFICE FURNITURE. 1027-29 MADISON-ST. SEELEY 2056.

TYPEWRITERS, $10; DUPLICATOR, $12; Dictaphone, $25. Pruitt, 172 N. La Salle-st.

SLIGHTLY USED DESKS AND OTHER equip. Bargains. 236 W. Lake. Dea. 3456.

STORE FIXTURES—OFFICE FURNITURE etc. 32 N. State, Room 601.

96 EDISON DICK MIMEOGRAPH; EX. late mod.; $450; barg., $225. Cent. 8053.

40 DESKS, 80 CHAIRS, STEEL FILES, b'kcases, steel shel., tables. 3917 Sheridan

NEW AND USED DESKS, CHAIRS, TABLES, files, safes. 160 W. Lake-st. Rand. 0123.

LEGAL NOTICES.

PUBLIC NOTICE.

To the Patrons of the Illinois Bell Telephone Company:

The Illinois Bell Telephone Company hereby gives notice to the public that it has filed with the Illinois Commerce Commission a provision which covers the application of Sunday Rates from 4:30 A. M. to 7:00 P. M. on Thanksgiving Day, November 25, 1937, Christmas Day, December 25, 1937, and New Year's Day, January 1, 1938.

A copy of the proposed filing may be inspected by any interested party at any business office of this Company.

All Parties interested in this proceeding may obtain information upon the matter by addressing the Secretary of the Illinois Commerce Commission at Springfield, Illinois.

ILLINOIS BELL TELEPHONE COMPANY.

By B. R. COOPER,

General Commercial Manager.

REAL ESTATE—APARTMENT BLDGS.

South Side.

3 FLAT—BRK., 6 RMS. EACH; HARDWOOD floors and trim; located 5630 S. Wells. Shown by appointment only. Price $6,000. ROWAN, 206 W. 55th-st. Boulevard 1392.

PARK MANOR 4 APT. BLDG.—EARNS BETter than 10% net; rents $2,064 yearly; price, $13,000 with $3,000 cash. Piton, 7851 South Park-avenue. Aberdeen 1680.

2 FLAT—6-6; 2 CAR GAR.; STEAM HT.; 7936 Justine; might trade. Stew. 3603.

10 FLAT—2 5'S, 8 4'S; NEW STOVES; NEW refrig.; real bldg.; barg. Stew. 3601.

FORECLOSURE—10 FLAT, 4-5; STEAM; refr.; under 5 times rent, $18,000. Rad. 4150

SO. SHORE—12 APT.; 9-5S, 3-4S, AND basmt. apt. Nr. I. C.; $40,000. Ced. 1602.

Southwest Side.

6 APT. BRICK—MODERN CORNER BLDG.; 2 4s, 2 3½s, 2 3s; refr.; br. gar.; $16,000. F. H. HALVORSEN CO., 3145 W. 63d-st.

North Side.

TO CLOSE ESTATE.

6 Apts., showers, modern plumbing, craftex walls, 2 car garage. Price only $16,500. Near Lincoln and Western-avenues.

ARTHUR KRUGGEL & CO. Longbeach 5531.

Price $10,500—Inc. $2,070.

Modern corner 4 apt.; tile baths; 2 brick garages; lot 40x125. Finest building in the neighborhood. Apply Suite 215, 4701 Sheridan-road. Longbeach 6636.

Inc. $3,070—Price $22,500.

Mod. 6 apt.; built-in tubs; 8 gar.; on lot 68x168; 4100 north; nr. lake and park. Apply Suite 215, 4701 Sheridan-rd. Lon. 6636.

MODERN 9 APT. CORNER.

NEW HOWARD AVE. DISTRICT

Rents $4,560—$15,000 Cash Required.

Bargain—Address P J 420, Tribune.

NICE 1½ FRAME ON CONCRETE; 2-4 RM. apts.; baths, encl. pchs.; 2 ex. rs. in bsmt.; hot wat. ht., new boiler; 2 car gar.; Whipple, nr. Grace; $2,950; tms. Mr. Leinberger, C. F. Campe & Co., 4701 N. Western. Lon. 1239.

BEAUT. 3 APT.—NR. WINNEMAC PK.; 6 light, well arranged rms., tile bath, brk. gar.; bldg. cost $32,000; will sacrifice Walter T. Larson, 5157 N. Clark at Foster

630 WRIGHTWOOD—3 APT.; CAN BE REmodeled into 21 room club or rooming house; stoker h. w. heat; large lot. Call Franklin 5503.

2 APT.—6-6 RMS.; RENT $62.50 EACH; automatic oil ht.; nr. schools and transp.; price $10,500; terms. Rogers Park 0458.

ONLY 10% CASH REQ. BAL. HOLC TMS., for mod. 3 flat brk.; E. of "L"; 2 car gar. Pr $11,400 Dirks. 1166 Diversey.

$12,500 FULL PRICE BUYS 4 APT. BRICK; all 5 rooms; steam ht.; el. refrig.; 50 ft. lot; good location. Randolph 0960.

8 APT. BRK.—4-4'S AND 4-5'S; RENTAL $4,230 yr. Pr. $19,000. Pen. 2726.

$3,750 CASH—3 FLAT; DEVON-WEST.; 6 rms., 2 bth. Price $15,500. Rog. Pk. 6992.

2 FL. BRK.—5-6 R.; GAR.; FULL PR. $4,500. Dette, 1922 Irving Pk. Buc. 2015.

8 FLAT—NETS 20%; 4S AND 5S; 4 GAR.; nr. L. $19,500; $6,000 cash. Lon. 5332.

MUST GO! MOD. 2 APT., TILE BATH, H. W. ht.; 2 c. brk. gar. HOLC mtge. Longb. 5295.

Northwest Side.

NEW SEMI-FIREPROOF CORNER BLDG.—Containing 61 apts., spacious French lobby, and landscaped gardens. Bldg. is in immaculate condition and equipped with new individual elec. refrig. and stoves thruout. Fully rented and waiting list. Excellent transp. Owner must move from city and will sacrifice at less than 4½ times annual rental. For further information phone Dearborn 8796, or write Joseph Korman, 11 S. La Salle-st., Chicago.

— SMASHOUT—$11,500—SMASHOUT — Corner apartment building, Irving Park and Central-av. district; 4-5 room apts.; income $198 per month; near schools, shopping, and transportation. Address P N 461, Tribune.

17 APTS., 4 STORES—MILWAUKEE-AV. and Montrose district. Income $7,000. Liquidating trustee wants fair offer. Call Franklin 5503.

. . WHO WILL BE THE LUCKY ONE . . to get this fine 2 apt. building? Hot w. ht., oil; only $9,500. Mr. Koenig, Bri. 4002.

4329 N. TROY—MOD. BRK. APT.....$9,250 3-5 room apts., elec. refrig.; fine cond. Shown by appt. Henry D. Hirsch, Ran. 3021.

2 FRAME BLDGS.—2 APTS. EA.; INC. $52 mo. Barg. at $2,500; need some repair, paint. Frances, nr. Milw. Indep. 3501.

LOGAN-SQ.—1½, 2 FLAT; QUICK DEAL; $2,500; terms. Morris, 4006 Division-st.

COR. 9 FLAT—3½S, 4S; STM., SURF. trns., $25,000. Acme Rlty., 4126 Milwaukee.

West Side.

1100 INDEPENDENCE-BLVD.—$5,500 CASH, 2 sty. brick; h. w. ht.; 2 6s and basement flat; 2 car brk. gar. Austin 3367.

MUST SACRIFICE 6 FLAT BRICK, 2316 W. Superior-st., $6,250. Randolph 9121.

REAL ESTATE—BUSINESS PROPERTY.

South Side.

– – 6104 BLACKSTONE-AVENUE – – Very substantially constructed and nicely arranged modern garage for 60 cars. Opportunity here to build a business on small investment. Easy terms..............$13,000

R. M. O'BRIEN & CO.,

111 W. Washington-st. Ran. 3062.

Southwest Side.

3 STORES, 13 FLATS—STM. HT. BLDG.; 6101-3 S. Kedzie. Address N G 94, Tribune.

North Side.

866 NORTH STATE – STORE AND 2 flats; to liquidate estate. Royal D. Smith, 111 West Washington-street.

Northwest Side.

GRAND-AV., E. OF HARLEM—NEW BLDG. 3 stores, 2 apts. Rent $2,530 yr. Only $6,500. Subj. unp taxes. Inq. 4006 Division.

REAL ESTATE—HOUSES.

South Side.

New Brick Colonial

$1,000 DOWN PAYMT.

Six large rooms, tile bath, fireplace, complete insulation, air-conditioned, attached garage. Lot 45x125; all imp. pd. No assessments. I. C. trans. Long term financing. Shown by appt. only. Phone Mr. Anderson. Commodore 2128.

UNBELIEVABLE THAT YOU CAN BUY this choicely located, fine constructed brk. bungalow for half owner's cost. 5817 S. Campbell; 5 extra large rms. and 2 rms. finished in attic; hot water heat; slpg. pch.; brk. gar.; lot 30 ft.; cut to $5,900. Sims of McClun's, 217 W. 63d-street. Went. 1847.

MORTGAGE DUE—OUT OF TOWN OWNER must sell at once. Modern 6 rm. brick bung., located near 83d-Throop-st.; hot water heat, tile bath, sleeping porch, 2 car garage. Lot 37½x125 feet. Make your offer. Quick sale needed. Radcliffe 7302.

MODERN 5 ROOM BRICK AND STEEL home, oil heat, steel corner windows, Venetian blinds, concrete floor covered with asphalt tile. Price $5,950; FHA monthly payment plan; I. C.; 30 minutes to loop. ADDRESS P L 221, TRIBUNE.

8 ROOM RESIDENCE ON LOT 37½X125 ft.; where $400 a ft. was offered, now cut to $120 a ft. besides home; brk.-stone fdn.; all oak floors, modern plumbing, hot water heat. 6420 Normal-blvd. McClun, 217 W. 63d-street. Wentworth 1844.

SO. SHORE BUNG.—NEAR 80TH; 6 RMS.; 1 car gar.; lot 36x125; H. W. heat; octagon front. A-1 cond.; $8,250. Call Wise, Winton Realty Co., 2526 E. 75th-st. South Shore 7015.

WIDOW MUST SELL 6 ROOM BRICK BUNgalow; 2 car gar., enclosed porch, furnace heat, nr. 73d-Morgan. Price $5,500. John McCarthy, 1405 W. 63d-st. Rep. 5000.

10 ROOM 3 STORY STONE AND BRICK house, 46th near I. C.; very liberal terms. Lloyd Realty, Central 8311.

6 RM. BRICK RES.—H. W. HT.; GARAGE; 8510 Aberdeen; price $5,500. Rad. 4150.

Southwest Side.

5 RM. BRK. BUNG.—$4,100. NR. 56TH AND Trumbull. $1,500 cash. Hemlock 7900.

North Side.

– – – – $1,750 CASH BUYS – – – – Comfortable res.; h. w. heat; 33 1-3 ft. front; price $4,700; on Magnolia-av., near Rosemont. JOHN T. WHEELER & CO., 1221 Devon-avenue. Briargate 2234.

A HOMEY BUNGALOW.

5 rms. and playrm., h. w. ht., 2 car gar.; good trans. $2,500 cash., bal. tms. Rog. 3223.

7 ROOM RESIDENCE; 2 BLKS. MORSE L sta.; wide lot; only $7,000; terms. SCHOENLANK & KIRSCHNER, INC. 1505 MORSE-AV. SHEL. 8820.

7 RM. BRK. RES.—MODERNIZED; READY for occupancy. 1134 Ainslie. $5,000; cash, $1,500 bal. mo. Shown by appt. Edg. 3144.

ASTOR-ST., N. STATE, DEARBORN, ELM-st. residences at ground value or less, $12,000 up. Call Sudler & Co., State 6622.

2319 MONTROSE—6 RMS.; LARGE LOT; must sell; pr. $3,800. Mr. Kern. Shel. 8600.

8 ROOMS, 2 BATHS, 2 CAR GARAGE; S. drive; sun room, $75. 1421 Norwood.

Northwest Side.

– – – $350 DOWN—$25 MONTH – – – Lovely 5 rm. home in builtup section. All improvements in and paid. Price $3,450. KEENEY, 5612 North-av. Merrimac 4300.

6 RM. BRICK BUNGALOW—H. W. HT. Lawrence & Elston sect. Price $6,500. GREGOR, 4200 Lawrence. Palisade 1461.

TWO FLAT FRAME—FIVE ROOMS EACH; stove heat; excel. transp. Price $3,250; conv. terms. Address K 290, Tribune.

TO RELIABLE PARTY—COZY BUNGALOW, near park and trans.; small down paymt.; $25 monthly. Address E L 498, Tribune.

– – – – $4,000 FULL PRICE – – – – 5 rm. brk. bung.; fur. ht.; arch. doors; near school, transp. Cash $1,000. Ave. 2200

MOD. 5 RM. BRK.—ONLY $3,450; TERMS for right party. Inq. 5751 Irving Pk.-blvd.

5 RM. BUNG.—H. W. HT.; 33 FT. LOT; NR. 2 car lines; $4,500; tms. Act! Pal. 7201.

IMM. POSS.—MASON-AV. 5 RMS. BRK. Furn. 8 yrs. old. $4,600. $600 req. Ave. 7410

$2,000 CASH—BUYS 6 RM. BRK. BUNG.; tile bath, roof; A-1 condition. Bri. 3508.

WIDOW'S CHARMING HOME—$500 DOWN and $35 monthly. Address C Y 467, Tribune.

REAL ESTATE—HOUSES.

Northwest Side.

$4,700.

5153 Bloomingdale, 6 rm. brick bungalow; h. w. heat; garage; conv. terms. Winton Rlty, 201 N. Wells-st. Fra. 2344.

West Side.

— AUSTIN BRICK BUNGALOW, $4,700 — Mod.; 5 rms., slp. pch.; A1 htg. system; wide lot; 2 car gar.; terms. Mans. 3848.

HOUSES BUILT TO ORDER.

WE BUILD AND FINANCE HOUSES, stores, small factories, garages, gas stations. MILWAUKEE-WESTERN MORTGAGE CO 1954 N. Western-av. Brunswick 6200.

REAL ESTATE—VACANT.

South Side.

50 FT. LOTS, $99; TERMS $1 DOWN FRANK DE LUGACH, 2339 W. 95TH-ST

Southwest Side.

BUILDING LOTS—NEW ROAD, ELECTRICity available; opposite school; in groups of two or more, $75 each; few minutes from Cicero and 63d-st. [outside city limits]. ADDRESS E H 521, TRIBUNE.

North Side.

BUS. COR., 50 FT. CONCRETE, COMBINED with 100 ft. res. lot; no city tax; elec. trans.; would accept trade; what have you quick sale? Balance terms. Address E H 276, Tribune.

Northwest Side.

TO SETTLE AN ESTATE WIDOW WILL sac. 60 ft. or more on Chicago-av., nr. Western. Address P T 432, Tribune.

REAL ESTATE—SUBURBAN—SOUTH.

General.

ALMOST WORTH WAITING FOR—AVAILable Nov. 20; new farm development improved with cottages 22x30; includes almost acre of beautiful high land; homes can be easily remodeled into 5 room; electricity to be installed on ppty.; includes 100 feet of A-1 stone highway frontage; ¼ blk. from Cicero-av. Price $1,875; $275 cash; $20 month. Write for advance particulars to builders. Address E K 469, Tribune.

DANDY GARDEN FARM—HIGH LAND; new stone road; electricity; almost acre; adjoining Midlothian Country Club. Price $250; $50 cash; $3 month. ADDRESS E J 390, TRIBUNE.

NEVER BEFORE OFFERED—TURN-PIKE Farm adjoining Cicero-av., opposite country club; nearly 4 acres. Price $875; $175 cash. Address E M 491, Tribune.

$73 CASH WILL BUY LARGE PLOT OF ground for vegetable and chicken farm; rich black soil; on new road; I. C., bus; $365; $5 mo. Address P K 130, Tribune.

1 ACRE—4 RM. HOME ON ROCK ISLAND R. R.; gas, water, elec. and furnace ht.; will sell at a bargain on terms to suit. J. A. Sherman, 6211 S. Troy. Rep. 4703.

WILL SELL AT BARGAIN—ACRE RICH, black soil, suitable vegetable and chicken farm, on new road, I. C. and bus. Easy terms. Address P S 248, Tribune.

Beverly Hills—24 minutes to loop.

BEVERLY BARGAINS.

Well constructed modern pressed brk. res.; wide corner lot; 8 rms.; h. w. ht.; modern; 25% down, bal. on 1st mtge.

6 rm. brk. bung.; h. w. ht.; nr. 88th and Elizabeth-st. Owner will sell at $5,000.

JAS. H. RYAN & CO. Beverly 5747.

COZY 4 RM. SUBURBAN HOME—ON LG. plot of rich black soil for $1,975. 2 bedrms., kitchen, liv. rm., and bath; inside not finished; complete interior yourself save labor cost; 30 minutes loop on I. C.; $300 dn., $25 mo. Address P J 97, Tribune.

BRICK 6 ROOM HOME—ONLY 4 YRS. OLD. Steam heat, brk. garage, side drive, lot 90x125; trees, shrubs; low taxes; price $5,950. Take $750 cash, balance like rent. Address O B 429, Tribune.

42 FT. COR.—N. BEVERLY, NEAR NEW school. $2,300. B. O'Toole, Beverly 7275.

Harvey—32 minutes to loop.

TO SATISFY DEBT WILL SLASH 200 LOTS in and around Harvey and Markham, at $50 to $100. Address K 438, Tribune.

FOR SALE—LOT 37, BLOCK 105 HARVEY, Ill. P. O. Box 186, Shoshone, Idaho.

Morgan Park—35 minutes to loop.

$700 DOWN BUYS 8 RM. HSE.—50X135; nr. St. Cajetan's. Bal. like rent. Bev. 4850.

REAL ESTATE—SUBURBAN—S. W.

General.

FARM, GARDEN TRUCK OR VEGETABLES —Nearly new partially completed bungalow; electricity; ppty. faces paved highway just outside city limits nr. Cicero and 63d-st. School close. Price $2,200; $300 cash; $22 month. Address E M 490, Tribune.

5 ROOM HOUSE—LARGE ATTIC; FURN., elec., gas, gar.; large lot, nicely landscaped. Nr. school, stores; 4 blks. Rock Island sta.; $300 cash; $37.50 mo. Ken. 7589.

4 ROOM HOUSE—3 BLKS. TRANS. GAS, elec., furn. heat. Poultry hse. Good garden soil. Will sell easy terms. Pro. 1139.

4 RM. HSE.—$100 CASH; PRICE $1,300. 35 min. loop. Address C H 500, Tribune.

Palos Park—42 minutes to loop.

ENGLISH COTSWOLD HOME—STONE AND brk.; 7 rms.; h. w. oil ht.; 5 acs. timb.; garage. L. Ficklen, 1956 W. 95th. Bev. 6800.

REAL ESTATE—SUBURBAN—NORTH.

General.

NEW COUNTRY HOUSE ON CONCRETE—2 story, 7 rm. plan; interior not finished; plenty ground; farm or chickens; no city tax; may accept good lot, stock, bonds, apply against purchase, balance terms. Address E M 500, Tribune.

FARM – CITY CONVENIENCES; WATER gas, electricity, hard road, near school, short walk Highwood Station, Lake Co. Price $500. $100 cash. $6 month. Owner. ADDRESS E K 474, TRIBUNE.

25 ACRE ESTATE EAST OF NEW SKOKIE Blvd.; few minutes North of Lake Forest. Price $125 acre; terms 20% cash. ADDRESS E L 226, TRIBUNE.

EAST OF HEART OF ONWENTSIA HUNT Club [Lake Co., Ill.] almost 7 acres; concrete highway. Price $68 acre—20% cash. ADDRESS E J 388, TRIBUNE.

Evanston—19 minutes to loop.

BELOW APPRAISAL – – – – – – – – North Evanston modern white frame; 6 rms., 1½ baths; $100 per mo. FHA pays interest, principal, taxes, etc. Greenleaf 2701.

THE BEST IN REAL ESTATE—QUINLAN & TYSON, Inc. Rog. 2616. Univ. 2600.

Glencoe—25 minutes to loop.

6 RMS.—2 C. GAR.; CONV. LOC.; $6,750. Cusack Realty Co. Win. 715 or Rog. 2321.

INSPECT 824 VERNON-AV.—BEST BUY ON North Shore. Pr. $11,000. Hol. 6886.

Kenilworth—21 minutes to loop.

140 OXFORD-RD.—NEW ENG. COL.; 100 ft.; 4 bedrms., 3 baths, 2 porches; oil; A1 condition; reas. Sears, Kenilworth 5288.

NR. LAKE—9 RM., 3 BATH BRK.; 2 CAR att.; oil; 100x175; $35,000. Winnetka 254.

Lake Forest—39 minutes to loop.

$195 ACRE ADJOINING LAKE FOREST near Knollwood Electric Station; 2 acre estate; title clear; $75 cash from right party will satisfy owners at this time. Balance monthly. Address E K 453, Tribune.

Niles Center—34 minutes to loop.

MODERN—5 RM. BRICK BUNGALOW; ENclosed porch, hot water heat, tile roof, tile bath, arched doorways; 1½ blocks to "L" station. Convenient to school and stores. Price $5,600.

NILES-WESTCHESTER REALTY CO.,

4120 Oakton-st. Niles Center 2600.

Wilmette—22 minutes to loop.

N. E. COR. OF LAKE-AV. AND 12TH-ST. [east side]—8 rms.; gas ht.; lrg. lot; estate will sacrifice at low price, quick deal. Shanklin & Co., 111 W. Washington-st.

8 RM. HOME—2½ BATHS. NEAR "L." $15,000. Smart & Golee. Rog. 0271.

REAL ESTATE—SUBURBAN—N. W.

General.

$275 CASH BUYS IMPROVED WORKINGman's farm; new cottage 22x30 [interior not fully completed] with block in depth of rich black soil; 100 feet of new hard road frontage; electricity [no danger of assmts. or high taxes]; public school in sight of farm. Total price only $1,975. $20 month. Address E K 451, Tribune.

"THE ORCHARDS," INCLUDING 2 STORY residence fair shape, large barns, poultry bldgs.; electricity; near new schools; lots of trees; on La Grange-road; few minutes south of Irving Park-blvd. Price $5,750. $1,000 cash. Address E H 519, Tribune.

Edison Park—22 minutes to loop.

5 RM. RES., FUR. HT. GAR. FINE LOC. $4,400. Cash $1,400. Burch, 5613 Lawrence

Mount Prospect—26 minutes to loop.

1¼ ACRES HIGH ROLLING LAND; BLACK soil; adjoins golf course. Approved for FHA loans. Price $650. Terms. State 3861.

Park Ridge—21 minutes to loop.

— MUST SACRIFICE —

605 Cortland—Massive 7 rm. residence on 70 ft. corner lot. Beautifully landscaped. Near transp.; garage, 2 baths. Central 4824.

REAL ESTATE—SUBURBAN—WEST.

General.

BEST HIGH BLACK DIRT FARMS—CLOSE to Harlem and Madison-st.; block in depth; faces newly stoned paved highway [no cost]; electricity in; near large new public school Price $375; $75 cash, $5 month. ADDRESS E M 496, TRIBUNE.

SMALL CLOSE TO CHICAGO IMPROVED farm; new bldg. needs man to complete; faces new hard road; near school; includes electricity. Price $1,975. $300 cash, $20 month; few minutes from Grand and Harlem-avenues. Address E J 391, Tribune.

INVESTIGATE WESTERN SUBURBS FOR best buy. See us in Riverside, La Grange, Western Springs, Hinsdale. Henry A. Miller.

DANDY 5 RM. FR. COTT.—LANDSCPD. LG. lot; gar.; chick. hse.; $3,200; $400 cash bal. rt. Waterfall, 21 W. Quincy. Westmont

WARRENVILLE – ¼ ACRE ON CEMENT hiway; near station; only $250; a bargain; $25 cash, $10 mo. Address D L 583, Tribune.

WARRENVILLE—3 ACRES FACING CONcrete hway; $905; $100 cash, $10 month. Gas, electric. Address E M 333, Tribune.

REAL ESTATE—SUBURBAN—WEST.

General.

4 ROOM HOUSE—1-8 AC.; WALKING DIStance Warrenville sta.; Aurora & Elgin; hard road; sev. fruit trees; $1,350; $350 cash, $20 mo. Address E M 335, Tribune.

Berwyn—17 minutes to loop.

WIDOW MUST SACRIFICE 5 RM. BRK. Bung.—2 car. fr. gar.; lot 35x125; 2 rms. attic. Pr. $5,750. Phone Berwyn 3020-M.

Cicero—15 minutes to loop.

HOLC OFFERS 5 RM. COTTAGE—A1 CONdition; $370 down, balance mo., 5%. Kohout Bros., 6200 W. Cermak. Cra. 5800.

Downers Grove—34 min. to loop.

2 AC. 6 RM. FRAME—FURNACE; WELL; gar.; poultry hse. for 1,000 chicks; $3,700. $300 cash, $30 month. Dunham, 5135 Main.

— — SMALL FARM HOME, $2,300 — — 2 ac. rich black soil; built up community. $350 cash, $25 month. Randolph 2032.

Lombard—31 minutes to loop.

COTTAGE BUILT, $100 CASH, BAL. SMALL monthly paymts. ¼ acre wooded, elec. line trans. Address C T 182, Tribune.

Oak Park—16 minutes from loop.

FINE HOUSE—6 NICE RMS., 2 ENCLOSED porches, elec. refrig., good north loc., 2 car gar. Bargain. $5,500. Mansfield 1317.

6 RM. SOLID BUNGALOW—SMALL MTG., $750 cash; will consider trade. Euc. 610.

FOR AUS. OAK PK. RIVER FOR. PROP. Pilgrim. 5637 W. Lake. Aus.1680.Vil.9700

River Forest—18 minutes to loop.

WHITE FRAME COLONIAL—9 ROOMS. River Forest, close to good transp. and schools; new fixtures, newly decorated; 50x200 ft. wooded lot, 2 car garage; forced air-conditioning; bargain at $10,500. Owner Mr. Ide. Austin 1417.

RESID. LOT—50X125 FT.; RIPE FOR building. Hanson. 5942 Chicago-avenue.

Villa Park—29 minutes to loop.

50X150 RES. LOTS—ALL IMP., $125 SUBJ. bal. taxes, etc. Address D S 214. Tribune.

REAL ESTATE—ACRE PROPERTY.

4 ACRES NR. N. W. HWAY.; $500; $50 cash; $5 mo. Address E M 336, Tribune.

REAL ESTATE—OTHER CITIES.

MUST SELL 7 ROOM HOUSE—2 BATHS. Stoker. On Lake Michigan, $8,500. J. W. Wood, 1456 Lake-blvd., St. Joseph, Mich.

REAL ESTATE—RESORT PROPERTIES.

Illinois.

— — — — RIPARIAN RIGHTS — — — —
5 room lake front cottage on beaut. spring-fed, sand bottom lake; 1 hour Chicago; will take $1,450 for immediate disposal; part cash; lot 65x190 ft., wooded; private; restricted. Address O B 433, Tribune.

— — — MUST SELL AT ONCE — — —
BEAU. NEW MODERN COTTAGE, $895. [illegible]

[illegible]

Wisconsin.

[illegible]

SAC. NEW COTT. BOAT, $300; INS. TOIL.; large Wis lake. Address P S 249, Tribune.

COTTAGE AND WOODED LOT—$150; $15 mo.; 59 m. N. W. Address C M 449. Tribune.

REAL ESTATE WANTED.

Apartment Buildings.

2 FLAT BRICK—SOUTH SHORE. WRITE particulars. Address P P 54, Tribune.

Houses.

WANT BRK. BUNG. FOR CASH—NOT OVER $5,500. Within 2 miles of Cicero-Irving Pk.-blvd. Address P X 407. Tribune.

— CASH FOR S. SIDE IMPROVED PROP. — C. H. Dehning Co., 665 W. 63d. Wen. 0687.

WANT AT ONCE—COTTAGE, 2-3 FLATS, N. of Lake-st., for all cash. Spa. 7410.

HAVE $5,000 CASH, WANT HOME OR 2 fl.; N. or N. W. Address E K 231, Tribune.

Vacant.

WANT CALUMET DISTRICT OR NEARBY vacant in exchange for suburban homesite ripe for building, approved for FHA loans. Address P S 224, Tribune.

Farms and Acres.

SMALL FARM—VICINITY OF PALOS PK. On terms. Address P K 278, Tribune.

REAL ESTATE FOR EXCHANGE.

Apartment Buildings.

2 FLAT BRK.—2X6 R.; FURN. HT.; WANT cottage in or out city. 4006 Division.

Houses.

WILL ACCEPT OUT OF TOWN PROPERTY for equity in home near lake; good house. Address O B 444, Tribune.

7 RM. BRK. BUNG.—STUDIO, LIV. RM.; 8 years old; will accept lot and some cash. David Gowdy Co., 6138 W. North-avenue.

2 A. AND COTTAGE—LISLE; TRADE FOR bung. or 2 flat. REID. Euclid 21.

Farms and Acres.

WANT ROOMING HOUSE BLDG. FOR clear farm. F. Pavlik Jr., Kenilworth, Ill.

Other Cities.

WELL LOCATED INDIANAPOLIS BUSINESS blocks—$20,000, $40,000 and $90,000, and cash to trade for farm or city. Trade separately. Give full details. Brokers protected. Address B X 10, Tribune.

HAVE TWO FLAT HOUSE—LONG ISLAND; wishing exchange or sell; make offer. Address P M 474, Tribune.

Miscellaneous.

ACTION.
If you have property either in the U. S. or Canada that you wish to turn quickly, ANSWER THIS AD. ADDRESS P N 229, TRIBUNE.

HAVE YOU
any real estate, large or small, vacant or improved, anywhere in U. S. or Canada that you care to exchange? ADDRESS O B 442, TRIBUNE.

REAL ESTATE LOANS, MORTGAGES.

MONEY TO LOAN ON SOUTH SIDE PROPerty. Current low rates. Will also pay highest prices for mortgages already made. WM. L. SHARP & CO., 237 W 63D-ST.

. . . FIRST MORTGAGE LOANS . . . LONG TERMS. LOW COST. BELL SAVINGS BLDG. AND LOAN ASSN., 208 W. Washington-st. FRA. 5445.

WANTED—SMALL 1ST MTGE. LOANS—On well loc. colored properties. Lib comm. and int. Address P K 215. Tribune.

INSURANCE FUNDS AVAILABLE—LOWEST rates; residential and income properties. Sharon Mtge. Co., 105 W. Madison. Ran. 5656

IF YOU WISH TO BORROW ON YOUR 1ST mortgs. for taxes, etc., phone Spaulding 7410 or Avenue 7410.

— — WE BUY GOOD OR DEF. MTGS. — — at reasonable discount. Richard Mtg. Co., 120 S. La Salle. Fra. 6217.

WANT 1ST MTG. LOAN—$16,000 FROM priv. pty. North Shore property; valuation 3 times this amnt. Address K 299. Tribune.

. . . . . MORTGAGES . . . . . DOVENMUEHLE, INC., 110 S. DEARBORN-ST. ANDOVER 2200

. . . . FIRST MORTGAGES . . . . GENERAL MORTGAGE INVESTMENTS, 33 N. LA SALLE-ST. RAN. 3477.

I BUY DEFAULTED MTGS. NO DELAY. C Martin. 72 W. Washington. Ran. 7399.

$2,000—6% 1ST MTG. ON SUB. HOME; sell $1,900. Inq. Rm. 1026 7 S. Dearborn

O'BRIEN & PAIN. LOWEST RATES. 111 W. WASHINGTON. FRANKLIN 2561.

— — SWAN, LORISH & CASPERS INC. — — Interest rates as low as 4¼%. Dor. 6200.

WE WILL BUY DEFAULTED REAL ESTATE bonds and stocks. CAREY, Harrison 4616.

STOCKS AND BONDS.

WE BUY REAL ESTATE BONDS, ASSESSment bonds, mortgages. STERN WEISSBURG & CO., 134 N. La Salle. Ran. 1187.

CASH FOR REAL ESTATE SPEC. ASST. bonds, stocks, etc. Continental Discount Corp., 68 W. Washington-street. Ran. 2721.

AUCTION SALES.

WILLIAMS, BARKER & SEVERN CO. — Furniture, carpets general household goods. 229 South Wabash. General Auctioneers. TELEPHONE HARRISON 3777.

COLLECTIONS.

EVERYWHERE. NO COLLECTION, NO charge. We collect, purchase or loan on claims. United Mercantile Service. 23 years at 140 North Dearborn-street. Central 8466.

HOME FURNISHINGS AND FURNITURE.

(See Also Household Appliances.)

General.

OPEN TO THE PUBLIC.
2 LARGE SALESROOMS.
CLOSING OUT
AT ½ COST
GENUINE FURN. MART SAMPLES
JUST RELEASED BY LEADING MANUFACTURERS.
DEALERS INVITED.
OPEN EVENINGS.

2 PC. CURLY MOHAIR PAR. SET.......$49
2 pc. living room suites........$20 to $89
Odd davenports and love seats....$19 to $45
Large, comfortable lounge chair..$9 to $25
Occasional chairs and rockers.....$3 to $9
7-8-9 pc. dining room suites......$25 to $99
5 pc. dinette sets—all styles......$7 to $29
3 pc. modern bedroom suites.......$35 to $95
3 pc. bedroom suites—all styles...$19 to $89
TWIN STUDIO COUCHES.............$8 to $29
Desks and secretaries...............$7 to $35
Wood beds, twin and full size......$6 to $12
Odd dressers, chests, buffets.......$7 to $22
INNERSPRING MATTRESS SPECIAL....$6

RUG SPECIALS.
9x12 RUGS—EVERY STYLE.....$12 to $45
9x12 solid tone and twist rugs...$13 to $45

201 E. OHIO
1 Block East of Michigan at 600 North. Second Floor. Delaware 9020.

4750 Washington
AT CICERO-AVENUE. COLUMBUS 9609.

471 E. Ohio-st.
or 548 Lake Shore-drive at North End of the NEW OUTER DRIVE BRIDGE.
OPEN SUNDAYS AND EVENINGS.

Furn. Mart Samples Offered to the Public
DIRECT FROM EXHIBITION SPACES OF NATIONALLY KNOWN MFRS.
SAVE 40% TO 60%
Living Room Furniture.
2 pc. parlor sets.........$39-$159
Odd davenports.........$23-$59
Modern sofas.........$30-$55
Lounge chairs.........$12-$29
Pull-up chairs.........$3-$12
[illegible]
Dining Room Furniture.
[illegible]
Bedroom Furniture.
[illegible]
Hudgin, Delaware 5824.

EXTRA EXTRA
THE ONLY CHICAGO FURNITURE MART
[illegible]
87 coil springs and mattresses....$3 to $19
129 odd beds, all styles..........$3 to $9
36 broadloom rugs, 9x12..........$14.95
68 rugs, all sizes.........$3.95 to $49.50
Guaranteed all new merchandise.
USE OUR CREDIT PLAN.
Open eves. till 9. Sunday, 11 to 5.
Chicago Furniture Mart, Inc.
811 S. WABASH

— — — IN TUFT'S WAREHOUSE — — —
$25,000 FURNITURE MART SAMPLES.
$100 Parlor Suite........$39
$79 Dining Suite........$29
$98 Bedroom Sets........$39
Imp. and Am. Oriental Rugs. $10-$20-$25
Cash or terms. Open eves. 9. Sun. 5 p. m. Allen Furn. Co. 4444 W. Madison-st.

— — — FACTORY DISTRIBUTORS — — —
Closing out factory samples at ½ price; parlor set, $39; bedrm., $35; din'g set, $37; rugs, 9x12, $18; breakfast set, $12. Open eve. 10 p. m. Sunday 5 p. m. Cash or terms.
4535 WASHINGTON-BLVD.

FURN. MART SAMPLES.
Rugs, all kinds and sizes...........$9-$69
2 pc. plr. set. $23-$60 | 3 pc. bdr. sets. $39-$69
7 pc. din. set. $20-$39 | Dinette set ....$10-$29
LION, 4453 W. MADISON. OPEN EVES.

SAVE MORE THAN HALF.
Buy Furniture, Rugs at wholesale prices. 330 E Ohio. Del. 2657. See Mr. McCann.

BEAUT. IMPORTED ORIENT. RUG, $20; PARLOR SET, $25. 5540 BROADWAY.

Central.

CARPET—980 YD.; LINOLEUM, 800 YD.; home, store, office, cheap. Dir. Drexel 4676.

RUGS—ALL KINDS, SIZES, $2.50 AND UP. 2212 W. MADISON-STREET. OPEN EVES.

— — INLAID LAID FREE—95C YARD — — Free estimates. Ph. Senner. Victory 2894.

South Side.

7090 COTTAGE GROVE.
[Cor. 71st and South Chicago-av.]
FURNITURE MART AND FAC. SAMPLES.
150 3-pc. Bedroom Suites.....$39-$49-$59
$175 2-pc. Liv. Rm. Suites.....$39-$49-$59
$125 7-pc. Din. Rm. Sets........$40-$50-$60
300 9x12 Am. Oriental Rugs..........$19 up
4 RMS. COMPLETE. VAL. $450..........$159
2 YRS. TO PAY. OPEN SUN. TO 5.

RUGS, CARPETS AND RUGS
6x9s, $10 and up; 9x12s, $18.50 and up. Wiltons, American Orientals, $50 and up. Brunswicks, Shiraz, Gulistans, large size rugs, 9x15s, 12x15s, 12x21s. Klever Shampay Karpet Kleaners, 4633 Cottage Grove-avenue. Open Tues., Thurs., and Sat. evenings.

— — — FACTORY SAMPLES — — — —
$79 PARLOR SETS........$39
$69 BEDROOM SETS........$35
$75 DINING ROOM SETS........$38
9X12 RUGS........$15
6534 S. HALSTED-ST.
Open eves., Tues., Thurs., Sat. Cash or tms.

WONDERFUL OPPORTUNITY—WE OFFER for immediate disposal 3 rms. of furniture in excellent condition, incl. living room, bedroom, dining set, etc. Orig. val., $425. Will sell for $135; terms to rel. party. ATYAS, 6140 Cottage Grove. Open eves.-Sun.

4 ROOMS COMPLETE, $185.
ONLY $15 CASH REQUIRED. Liberal terms to suit your convenience.
Allied Stge., 4312 Cottage.

— FURNITURE—UNHEARD OF PRICES —
Parlor Sets....$35 Rugs....$10
Bedrm. Sets....$29 Dining Sets....$34
9x12 Linoleum $3.95 $29 Mattresses....$11
$10 Floor Lps. $3.95 $350 3 r. outfit $139
GOODMAN'S, 6821 S. HALSTED-STREET.

— — STORAGE RUGS AND CARPETS — —
500 rugs in all sizes up to 12x24. Frieze, Wilton broadloom and Axminster. Many practically new. Carpeting, 50c per yard. Hintz Storage Co., 809 E. 40th-st. Drexel 0708.

4 RMS., COMPLETE, $99.
Bedrm sets, $39; rugs, $15; par. sets, $35. $1 dn., $1 wk. Cash or 2 years to pay. SCHWARTZ STGE., 7012 STONY ISLAND.

RUGS! WHILE THEY LAST.
All sizes; used rugs; 9x12, $7 up; new, $12; unclaimed rugs from 80 stores at warehse. only. Checker Cleaners. 6216 S. Racine.

DUNN BROS. STORAGE,
6714 COTTAGE GROVE-AVENUE. FURNITURE FOR SALE. OPEN EVES. TILL 9:30. SUN. TILL 5.

PARLOR, BEDRM., DINING RM. SETS..$35
9x12 rugs........$15
NELSON BROTHERS. 6910 Cottage Grove. Open eves., Sunday.

NEW IMPORT. DOMES. RUGS $15-$20-$25 All new parlor, bedrm., din. sets, $39-$49 3 rms. furn., $125; 4 rms., de l., $175, tms. RAPP Storage & Furn. Co., 5746 S. Ashland

STOCK REDUCING SALE—DIN., PARLOR, bedrm. set, $59, $189 vals., now $29.50-79.50. Citizen's, 6226 Cottage Gr. Op. eve.-Sun.

SELL AT ONCE FURN. 7 RMS., LIVING RM., beau. din. set; 2 wal. bedrm. sets, Rugs, lmps., desks, etc. Sep. 6068 Stony Isl.

SAC. BEAU 10 PC. DIN. R. SET—PERF. cond.; almost new; real barg. Atl. 2853.

3 RMS. COMPLETE, $89.50. WILL SEP. ROYAL FURN., 423 W. 63D-STREET.

FULL LINE OF HEATING STOVES AT 1-3 OFF. JOYCE BROS., 5711 S. HALSTED

HALL AND STAIR CARPETS—50C YARD. GROVE RUG CLEANERS, 6738 COTTAGE.

ROLLAWAY BEDS, COIL SPRGS., CANOPY. Hintz Storage. 809 E. 40th. Dre. 0708.

North Side.

DAVID STORAGE — 3238 LAWRENCE-AV. Furniture and Rug Bargains. Terms.

EXTRA LONG ¾ SIMMONS STEEL BED, $15. Inquire 2234 Cleveland-av., 2d floor.

MUST SAC. HOUSEHOLD FURNITURE. Leaving town. 901 W. Sheridan-rd., 2d fl.

HOME FURNISHINGS AND FURNITURE.

North Side.

SELL FOR BALANCE DUE.
REPOSSESSED FURNITURE AND RUGS.
$135 Parlor, Bedrm., Din. Sets....$25-$35
150 9x12 Am. Oriental Rugs.....$10-$20
2-3-4 Rm. Outfits. Comp..........$59-$99
Stoves, Dressers, Studio Couches, Desks.
5540 BROADWAY.
OPEN TO 10 P. M. TERMS 2 YEARS TO PAY.

— — FACTORY CLOSE OUT SALE — —
Samples and returned for price of used.
50 dining rm., bedrm. sets........$29 and up
3 pc. living room sets..........$39 and up
150 rugs and carpets..........$15 and up
TERMS. Open eves. and Sunday.
6130 BROADWAY.

WE HAVE IN OUR WAREHOUSE THREE rooms of high grade furniture out a very short time, all in first class condition, originally sold for $375—will sell for balance due $169. Wallen Fine Furniture Co., 3300 N. Clark-street, Bittersweet 2339.

IN SCHAULER STORAGE.
4644 N. WESTERN-AV. E-Z TERMS.
SAC. 200 ASSORTED RUGS, $15-$25.
New, used 3-4 rms. furn. with rugs. $98-$139
100 par., din., bedroom sets.........$25-$50

REMER WAREHOUSE SALE
Parlor, bedrm., dining rm. sets.....$29-$79
9x12 Wiltons, Amer. Oriental Rugs..$15-$49
3 RM. OUTFIT, $129—E-Z TERMS.
5822 N. WESTERN. 3 EVES.: 10; SUN., 5.

KANE STORAGE SALE,
2034 LINCOLN-AVENUE.
FURNITURE AND RUGS FOR SALE. OPEN EVENINGS AND SUNDAY.

LIV. RM. FURN., MIRRORS AND LAMPS, oriental rugs; and a Kranich-Bach grand piano. Appt. by phone only. Lak. 2479.

140 PARLOR SETS.........$35-$45-$55
125 bedroom, din. sets.......$29-$39-$45
Nelson Bros. Op. eves., Sun. 6310 Broadway.

3 RMS. REPOSSESSED RUGS AND FURN. like new; worth $210; selling for $119. Wrhse. Open to 10. 3531 N. CLARK-ST.

FURNITURE, DRAPES AND CURTAINS must be sold at once. Sacrifice. 2650 Albion, 2nd apt. Rogers Park 9642.

MODERN 2 PIECE LIV. RM. SUITE, PRAC. new; reas.; priv. party. Grace. 7259.

— CLEANED, USED RUGS, $10 TO $22! — Real bargains! 3531 N. CLARK-STREET.

Northwest Side.

— HOLLANDER STORAGE CO. SALE —
3-4 Rooms Fine Furniture........$75-$100
8x11-9x12 Impor. Orien. Pat. Rugs..$10-$22
$100 9x12 High Grade Wilton Rugs.....$28
Parlor, Bedroom, Dining Room Sets......$39
2420 MILWAUKEE. TERMS. EVES.-SUN.

SELLING OUT BRAND NEW JENNY LIND and 4 poster wood beds, $5.95. Modern beds, coil springs, mattresses, $4 ea. Twin inner spring studio couches, $15. Chicago Bedding Co., 3327 Milwaukee-av., Pal. 1331.

10 PIECE DINING ROOM SET, 3 PIECE living room set. All merchandise new. [illegible]

[illegible]

West Side.

[illegible]

Miscellaneous.

[illegible]

HOME FURNISHINGS WANTED.

PLAZA 6287
[illegible]

FAIRFAX 2835
[illegible]

SOUTH SIDERS, PHONE US!
We buy anything. Best cash prices for used furn., rugs, drapes, curtains, linens, etc. We pay more. We pay cash. Call us. ENTIRE CITY SOLICITED.

CALL KEDZIE 1300.
WE PAY CASH. BEST CASH PRICES for used furniture, rugs, sewing machines, and grand pianos. Calls answered in CITY OR SUBURBS.

— — — CALL CRAWFORD 4328 — — — OR LAWNDALE 0828. Highest prices paid for furniture, rugs, etc. Call anywhere—day, nite service.

— — — CALL LAWNDALE 4300 — — — If you want more cash for your furniture, rugs, and Baby Grands. [Day and Night.]

— — — PHONE ROCKWELL 6900 — — — Best cash prices for furniture, rugs, sewing machines, and grand pianos.

HIGHEST CASH PRICES PAID FOR FURN., rugs, stoves, office furn, sewing mach., clothing. Call anywhere. Arm. 9190.

SUNNYSIDE, 6000 — NEED USED FURN. and rugs at once. Will pay your price.

PARTY NEEDS FURNITURE, RUGS, GRD. piano, linens, paintings, dish. Lon. 4110.

NORTH SIDERS—BEST PRICES FOR FURniture, rugs. Clarkes. Longbeach 4711.

—PARTY WANTS FINE FURNISHINGS— Oriental rugs, obj. d'art. etc. Lon. 1474.

FURNISHING LARGE APT. BLDG. NEED all kinds of furniture. Call Gra. 1029.

ROCKWELL, 0901 — WILL PAY YOUR price. Need furniture, rugs at once.

WTD.—EXCEPT. FINE FURN.; GR. PIANO, rugs; paintings; bric-a-brac. Edge. 1307.

HOUSEHOLD APPLIANCES.

Electric Refrigerators.

General Electric, $44
Many other prominent makes rec., also new samples: 6 cu. ft. slashed to $69.50. Large selection; big bargains. Open eves., Sun. 10-5. Edison's Warehouse Outlet, 766 W. Jackson.

RECONDITIONED REFRIGERATORS OF nat'ly known makes, including Frigidaires, G. E.'s, Norges, etc., $35 up. Like new. Guar. 220 W. HURON-ST. OPEN SUNDAY.

— — — END OF SEASON SALE! — — —
Westinghouse, $69.50. Norge, $59.50. Frigidaire, $54.50. Electrolux, $77.50. Open Eves. and Sun. 621 W. Jackson.

Oil Burners and Stokers.

EDISON'S WAREHOUSE OUTLET
DISPOSAL SALE.
All oil heaters. Family sizes.
$19.50....UP.
We sell Quacker, American, Duo-Therm, Florence and others. Cash or terms. ONLY AT
766 W. JACKSON.
OPEN SUN., 10-5 P. M. EVES. TO 9.

Oil Heaters, $29.50
BUY NEAR YOUR HOME.
INSTALLED, GUAR. BY FACTORY MEN. Free Delivery—Installation—Oil. 4147 W. Madison. 4746 N. Western. 3118 Lincoln-av. 8200 South Chicago.

$20,000 BANKRUPT SALE.
Quaker, Duo-therm, Florence, American Lonergan. Save to 60%. Some $20. 1100 W. Washington-blvd. Open eves.-Sun.

A. B. C. OIL HEATERS, LIST FOR $105.50; sale price $34.95 while they last. Other nationally known makes at the lowest prices in the city. 601 W. Washington. Open eves.

RENT A NORGE CIRCULATING OIL HEATer. Clean, inexpensive. Free htg. estimates in your home. Mr. Brown. Eng. 0019.

BRAND NEW AMERICAN, CHROME, $39. Commonwealth, 775 W.Jackson. Op. eves., S.

ALCAZAR REG. $69.50, OUR PRICE $22.50. 220 W. HURON-ST. OPEN SUNDAY.

Stoves.

SAMPLE TABLE TOP—SLIGHTLY CHIPPED, $22.50. OPEN EVES., SUN. EDISON'S WHSE. 766 W. JACKSON.

Vacuum Cleaners.

NEW G. E. VACUUM CLEANERS—$14.95; in orig. cartons. Edison's Whse., 766 Jackson

HOOVERS, $10—COMPLETELY REBUILT. GUARANTEED. LONGBEACH 7247.

Washing Machines.

NEW SPECIAL, $22.50
NEW THOR, MAYTAG, A. B. C., WESTINGHOUSE, and many other nationally advertised brands on sale. Terms or cash. Open eves. to 9 p. m.; Sun., 10 to 5 p. m. Edison's Warehouse Outlet, 766 W. Jackson.

RENT A NEW MAYTAG—25C PER WEEK. No obligation. Immediate delivery. Apply rent on purchase if desired. MAYTAG, LINCOLN 6900. Credit dept. repossessed washers, $15. Small cartage charge if returned.

THOR WASHERS, $25.
1100 Washington. Open Eve.

E. Z. APEX, KENMORE, THOR WASHERS, $15. E. Z. Simplex, Apex, Thor ironer, $25. Used. Tms. Op. eves. 7851 Halsted. Ste. 1911.

30% TO 50% OFF—ON NEW THOR, EASY, MAYTAG, A. B. C. SAMPLES. Commonwealth, 775 W. Jackson, op. ev.-Sun.

$10 WASHERS-IRONERS, THOR'S EASYS. Open eves. 3448 W. North-av. Alb. 0141.

RENT WASHER, IRONER OR VACUUM. 25c wk. Sm. cart. charge if ret. Bev. 0070.

BALANCE DUE ON THOR, MAYTAG, KENwood, and others. Credit Mgr., Eng. 5151.

THOR WASHER OR IRONER—RENTED 25C week; free cartage. Thor, Albany 0140.

BUSINESS OPPORTUNITIES.

Businesses For Sale.

APPLIANCE STORE—FULLY STOCKED. Corner location; est. 3 yrs.; full price $2,500; cash $1,000. Ph. Mr. Lee, Lin. 5096.

AUTO REPAIR SHOP—DOING ALL WORK. N. S. Must sac. Bargain. Lon. 8759.

— — BAKERY—EXCELLENT EQUIP. — — Avrg. $200 wk.; reas. rent; west. $1,200 RENTAL LIBRARY—HOTEL LOBBY.
HELEN THOMAS CO., 30 N. LA SALLE. DEA. 1047-1026.

BARBER SHOP — 3 CHAIR, AND POOL hall; W. side; must sell. 3537 Harrison.

BARBER AND BEAUTY SHOP—ALSO FIXtures, new used. PAIDAR, 1120 N. Wells.

BEAUTY PARLOR FOR SALE—SUPPLIES equipment; cash, easy terms; catalog sent. GIBBS & CO. 21 S. WABASH-AVENUE.

BEAUTY SHOP—63D NEAR KIMBARK; very good opportunity. Must see to appreciate; terms. Address K 266, Tribune.

BEAUTY SHOP—LOOP; WELL EST.; SAC. Little cash nec. 39 S. State, Rm. 806.

BEAUTY SHOP—BUSY S. S. LOCATION. Rent less than $40. Address K 75, Tribune.

BEAUTY SHOP—MODERN EQUIP. BUSY loc. Well estab. Reas. 3656 Wrightwood-av.

BEAUTY SHOP — MOD.; EXCEL. LOC.; long estab. trade; reas. 1302 Morse-av.

CANDY MANUFACTURING BUSINESS. $7,500 will purchase a going candy manufacturing business in western Illinois city. Excellent distribution possibilities within 100 mile radius. Full details to prospective purchasers or brokers. Address B X 19, Tribune.

CANDY STORE, LIGHT GRO.—NEAR SCHL. Good business. Reas. 45 N. Hermitage.

CLEANING, DYEING SHOP—MUST SACR. very cheap. Good loc. 5024 Broadway.

DAIRY, CANDY, ICE CREAM—ESTAB. APT. dist.; liv. qtrs.; nr. thea. 616 E. 79th-st.

DELIC.-SCHOOL SUPPLY—WELL STOCKED. Elec. refrig. 3 liv. rms. Reasonable. Good loc. 4340 N. Lavergne-av., near Montrose.

DELICATESSEN—REST. AND FTN.; EST. 8 yrs. in suburb. Address C 455, Tribune.

DELIC.—WILL SACR., ILLNESS; GOLD mine for right party. Cash. 2205 E. 71st-st.

DELIC., GROCERY, STOCK—LIV. QTERS. Sac. $975, $575 cash. 5105 Diversey.

DEL.—WELL STOCKED; ELEC. REF. AND reg. Gd. loc. Mod. fix. Call Irv. 6535.

DENTAL OFFICE—COMPL.; NO. S.; MOD. equip. in exc. cond.; this includes operating rm., laboratory equip., business office, and reception rm. furn. Owner leav. city. Cash sale only. Address P S 481, Tribune.

DRUG STORE—N. W. SIDE; TRANSFER corner. Bargain. Address P K 230, Tribune.

GAS STA.—NEW COMPUT. PUMPS; BUSY corner; 5 yr. lease; good traffic; price $500 plus mdse. Owner. Ashland and 68th.

GROCERIES, LIQUORS, FRUIT, VEGETAbles—North Side busiest cor. Annual bus. $85,000. $6,000 cash can handle. Thos. D. Bell, Inc., 5414 N. Clark. Longbeach 0489.

GROCERY — FULLY STOCKED, PAYING business. Reasonable. 5807 North-avenue.

GROC.-MILK STORE—EST. 4 YRS.; BUSY loc.; compl. stock. 4336½ Lawrence-av.

[illegible]

... boxes, hand colored. Rogers Park 8793.

POOL ROOM — 6338 N. CLARK. $1,200. Avenue 7040. Gordon. 5302 Milwaukee.

PRINT SHOP—12X18 MILLER; 10X15 MILler; 8x12 "34" Diamond Cutter, type, many extras. Fully eqpt. Terms. 706 S. Cicero-av. State 3488. Open 9 a. m. to p. m.

RESTAURANT [GOOD] — DOING GOOD business; well est.; seats 50; close to Chicago-av. and Wells; priced reasonable; shown by app't only. Call Superior 8252.

RESTAURANT AND GRILL—NORTH SIDE. New equipmt.; good bus.; reas. Thos. D. Bell, Inc., 5414 N. Clark. Longbeach 0489.

RESTAURANT—SMALL, NORTH SIDE, GD. location, $250. Phone Diversey 7262.

RESTAURANT—IN CENTER OF BUS. DIST. Closed Sunday and eves. Hay. 9711.

RESTAURANT WITH BAR—IN MARKET dist. Est. 35 years. Haymarket 1778.

RESTAURANT—A GD. LIVING FOR CPLE. Only $275. Terms to suit. 3609 Ogden.

RMG. HSE.—24 RMS., NR. LINC. PK. RT. $70. Nets $200. 3 year lease. $1,000 req. M.DeWoskin Co., 105 W. Madison. State 9891.

RMG. HSE.—12 RMS., GOLD COAST, $600. 16 rms., vacant; ht. free; 5 yr. lse. Rt. $85. D. F. CAPPS CO., 61 W. Schiller Sup. 6160.

RMG. HSE.—40 ROOMS; WOODLAWN; RT. $75 all apts.; inc. $400; pr. $3,500; tms. Steinbock & Alexander, 160 N. La Salle.

SANDWICH SHOP, FLAT—FACT. DIS.; NO comp.; liv. r.; $150 c'h. 331 N. Sacramento

SCHOOL SUPPLIES, ICE CREAM, CANDY, cigars, novelties; living qtrs.; nr. school. Sacr. account of illness. Stew. 1888.

SHOE REPAIR SHOP—EST. 16 YRS.; ACCT. ill.; leav. city; best offer acpt. L. Langbart, 105 Main-st., West Chicago, DuPage Co.

TAVERN—GOOD LOCATION, BUSY CORner. Estab. trade. Reasonable. Wen. 3109.

TAVERN — CORNER LOCATION; WEST side. Reasonable. Call Nevada 10033.

TAVERN — GOOD BUSINESS; REASONable. 501 Rush-st. Delaware 0807.

TAVERN—WITH LIV. QTRS.; LOW RENT; busy; S. W. side loc. Boulevard 8844.

TAVERN-REST., DANCE HALL—GOOD BUS. Reas. Owr. leav. city. 2459 N. Crawford.

TAVERN—EST. 5 YRS. 7656 S. HALSTED. Good bus.; full price $1,500 cash.

TAVERN—GD. LOC.; NR. STADIUM; LIV. qtrs.; money maker. 1917 W. Madison.

TAVERN—DOING GOOD BUS. GOOD LOC. Will sell reasonably. Merrimac 4461.

TEA RM.—ACTIVE LOC. NEWLY EQUIPT.; refrig'd; rt. $75. Offers gd. profit for efficient oper. KANE CO., 828 N. State.

GENUINE BARGAINS.
Drug Store on Chicago-av...........$800
School Store...........$850
Meat Market; net earnings $55 wk...$1,350
Restaurant and Liquor...........$1,500
ALBERT GOODMAN & CO., 10 N. Clark-st., Suite 906. Cent. 3761.

40,000 GAL. BULK SERVICE STATION, repair shop, grocery. Excellent location. $20,000 plus inventory. Geo. A. Walder & Sons, R. 1, Corunna, Michigan.

IF THE KIND OF STORE OR BUSINESS you want to buy is not offered for sale today, why not advertise in the Business Opportunity Wanted Column? Stop in today at the Tribune Want Ad office, Madison and Dearborn-streets, or call Superior 0100. Ask for an Ad Taker.

Partnerships and Investments.

HIGHLY PROFITABLE OPPORTUNITY OFfered by established well rated company to reliable party; work with automatic stores. Large earnings, small investment. $600 or more starts you. No curiosity seekers. Room 408, 40 S. Clinton.

HERE IS AN OPPORTUNITY FOR AN Investor — Established in 1908; a going business, with plenty fixed assets, needs $10,000.00 cash at 6%. Address P L 463, Tribune.

ELECTRIC WIRING ESTIMATOR AND Salesman—Right party can have financial interest in Co. Address P T 253, Tribune.

COLLECT. EST. HERSHEY MCHS., EVES., $195 cash starts. Build earnings $75 wk. E Z tms. on bal. Rm. 1201, 203 S. Dearborn.

50 NUT MACH. RTE., EVES, SHOULD PAY $75 mo. $295. R. 1201, 203 S. Dearborn.

Concessions, Locations, and Leases.

RENT RESTAURANT AND PRIVATE DINing rm. adjoining hotel lobby; partially equipped; reasonable rent. Telephone Hammond 6500.

RESTAURANT CONCESSION—IN TAVERN; nr. large R. R. depot.; excel. opportunity for party familiar with sea food. Liberal terms. Apply after 2 p. m. 513 W. Madison.

NO INVESTMENT REQUIRED. HAND laundry space in Tailor, Cleaning and L'dry Store. Will lease ½ store to exp. Hand L'dry operator. 1104 W. Lawrence.

WILL RENT SPACE FOR LUNCHEONETTE to exp. man or lady in lobby cigar store. Loop office bldg. Address P J 275, Tribune.

BARBECUE STAND—SACRIFICE ACCOUNT of illness; modernistic; fully equipped; $600 cash. Graceland 3935.

Business Equipment.

4 CHR. NEARLY NEW DE L. BARBER EQPT.; CASH RGS.; CIGAR CTR.; SOME TOOLS; $250. 1410 W. 71ST-PL. TRI. 6894.

3 CHAIR BARBER OUTFIT—COMPLETE. Hintz Storage Co. Dre. 0708. 809 E. 40th.

OPERATE NEW TYPE PEANUT, BALL gum, scales; $375. Suite 1202, 330 S.Wells

RESTAURANT EQUIPMENT—VERY REAsonable. 220 N. Homan. Open evenings.

Wanted.

WANTED—SMALL MAIL ORDER BUSIness requiring small capital. Give full particulars. Address K 160, Tribune.

WHAT HAVE YOU TO SELL? WE PAY cash for distressed or salvaged merchandise. Address P E 468. Tribune.

CASH FOR STORES AND MERCHANDISE. L. GOODMAN, 672 Roosevelt. Can. 8625.

BUSINESS OPPORTUNITIES.

Wanted.

ACE BUSINESS SERVICE.
"It's our business to SELL your business." Only those worth-while interest us. 82 W. WASHINGTON-ST. FRA. 9247.

TAVERN, POOLROOM OR CIGAR STORE—Must show profit. Answer by mail only. J. B., 6332 South Central.

DRUGGISTS—ATTENTION! WILL GIVE A-1 1st mtg. on beau. res. for purchase of drug store. Address P K 212, Tribune.

"SELL YOUR BUSINESS—CONFIDENTIAL." HELEN THOMAS CO., DEA. 1047-1026.

BUSINESS DIRECTORY.

Advertising.

ARTIST—PORTRAITS, FASHIONS, AND other adv. drawings; also memo. stencils. C. G. Snyder, 211 E. Superior-st. Del. 7961.

Billiards and Bowling.

BILLIARD, POCKET, SNOOKER TABLES—Compl. recond., fully equip.; delivered. While they last, $90 up; tms. cash. Salesrm., General Billiard Supply, 152 N. Paulina, Chgo.

BOWLING SHOES — [RIDDELL WELT]; men-wom.; $3.50. 1259 N. Wood. Arm.7702.

6 POOL TABLES IN GOOD CONDITION. John Mahanna, 2754 W. Ogden-avenue.

Moving and Storage.

Trans-American Van Service
COAST TO COAST
There Are No Lower Rates. There's No Better Service.
FOR ESTIMATES PH. WENTWORTH 0100.

UNION VAN LINE, INC.—SAVE ON OUR new rates, coast to coast. New York, Phila., Washington, Boston, Fla., connecting points. 82 W. Washington. State 7645.

Nation-Wide Moving Service
LOW RATES TO CALIFORNIA, TEXAS. Safeway Vans, 20 E. Jackson. Wab. 8225.

SAVE 40%—MOVE SAFELY IN PADDED compartm'nt cars everywh. U. S. and Canada. General Movers, 3204 Harrison. Van B. 6878.

ANACONDA VAN LINES—COAST TO CST. Fireproof storage. Wellington 7718.

FIREPROOF STORAGE—LOW AS $3 MO.; long dist. mov. at ret. load rates. Dea. 6190.

Painting and Decorating.

INTERIOR-EXTER. DEC. ESTIMATES, DO work reas. Give us a chance. Ken. 8177.

Piano Tuning.

PIANOS TUNED, $2—24 YEARS' EXP.; REpairing, reas.; guar. Cole, Republic 5218.

Plating.

THE DAMEN METAL POLISHERS AND Buffers — Specialty kick plates refinished, $1.50; chrome plated, $2. A1 work. Sec. 2522

Printing and Engraving.

1,000 CARDS, $1.75; ALSO ALL OTHER kinds of printing. Grovehill 4358.

Roofing Service.

ROOFING — 2-3 FLAT RECOAT, $37.50; roll roof., tuck point., gutters; reas. Bit.0691

Rug Cleaning.

[illegible]

MUSICAL INSTRUMENTS.

Pianos and Players.

[illegible]

SPINET CONSOLE PIANO—CLOSING OUT sample of famous make, only $220, $1 wk. WYMAN'S, 604 Republic Bldg. 209 S. State.

CHICKERING, SOHMER, STEINWAY, MAson & Hamlin grands; used; from $265 up. Cable Piano Co., 303 S. Wabash.

WILL SAC. SPINET WAL. PIANO, USED 2 mos. $165. Stand. make. 5408 W. North.

WILL TRADE NEW SPINET PIANO FOR used grand piano. Ph. Mer. 7916.

BALDWIN HOWARD GRAND—WALNUT. Perfect condition. Herman, 3121 Lawrence.

WANTED—STEINWAY OR OTHER HI-GRD grand. Mrs. Paige. Van Buren 1248.

SPINET—SLIGHTLY SHOPWORN.....$195 Moist Piano Co., 13th fl., 209 S. State-st.

WILL PAY UP TO $200 CASH FOR GOOD used grand piano. Sheldrake 5797.

GRAND PIANO, $100. ALSO WALNUT MIDget. 3238 W. Harrison-street.

GRAND PIANOS—ALSO STEINWAY UPright. Victor Whse., 4809 W. Lake-st.

SACRIF. — GRAND PIANO. STANDARD make; like new; $175 cash. 6512 N. Clark.

EXCHANGED GRANDS AND UPRIGHTS. LYON & HEALY, 243 S. WABASH.

BALDWIN BABY GRAND, WALNUT; GOOD condition. Private. Englewood 9689.

WANTED TO BUY—USED GRAND PIANO from private family for cash. Mer. 4026.

3 MASON & HAMLIN GRANDS—MODELS A and A-A; like new; $395. 6242 W.Grand.

STEINWAY GRAND—MUST SELL AT once; $275 cash. 5408 W. North-av.

Accordions.

PIANO ACCORDIONS — BARGAINS IN used, rebuilt and demonstrator instruments. All sizes to 120 bass. Tms. with free lessons. Chicago Musical Instrument Co., 309 South Wabash. Harrison 4884. Open evenings.

Wind, String, Etc.

LOT OF NEWEST BASS FIDDLES—¾ SIZE. Will trade. Redshaw, Granville, Ill.

CLOTHING, FURS, ETC.

CLOSING OUT, SACRIFICE!
SALESMAN SAMPLE FUR COATS. Persian, Hudson Seal, Muskrat, Caracul, Jap Mink, Squirrel, Imp. Seal, others. SOME LOW AS $39.50. 3 Year Guarantee with every Coat. CROWN FUR CO., INC., 202 S. STATE, 5TH. Not affiliated with any Chicago store. OPEN EVENINGS AND SUNDAYS.

EXCEPTIONALLY FINE GENUINE MINK coat taken in trade. Price $400. Ask for No. 1046. EASILY WORTH $1,000. Miller Fur Co., 166 N. Michigan. Open Eves.

HIGHEST CASH PAID for men's suits, topcoats, overcoats, ladies' fur coats. Will call. Lake Shore Tailors. 4042 Broadway. Phone LAKE VIEW 6820.

UNREDEEMED LATEST STYLE NORTHern Seal Coat [dyed Coney], $14.95. Others [$10 up]. A small deposit will hold it. Uncle Max Loan Bank, 675 N. Clark-st.

THE ORIGINAL SAMPLES
SALESM'N SAMPLES—CARC'L COAT, $50 Persian lamb, $95; Mink, $425; Seal, $45. Others. LINN, Field Annex, 25 E. Washingtn.

MORE CASH FOR USED CLOTHING, FURS. 4545 Sheridan. Ph. Edgw. 7630. Will call or bring them in. Always open. We sell exch.

— — — SOLD FOR STORAGE — — — 9 Beaut. Fur Coats, $20-$50. Open eves. Hollander Storage Co., 2420 Milwaukee.

HIGH CASH PRICES FOR MEN'S USED clothes, ladies' fur or cloth coats. Diversey 2794. We call or bring them to 2624 N. Clark.

2 COATS—LADIES', 14-16, AS GOOD AS new, sacrifice. 612 Gary-pl., nr. Broadway Apt. 201. Lake View 9869.

SACR. BEAU. PERSIAN LAMB COAT, SIZE 38; also seal coat, med. size. Edge. 2354.

THE GOLD COAST RESALE SHOP BUYS sells, ladies', men's apparel. Del 2463.

UNCALLED FOR LADIES' FUR COATS cloth cts., $5 up. 4042 Broadway. LakeV.6820.

LOVELY EVENING GOWNS—SIZES 14 and 16. No dealers. Long. 0700. Apt. 424.

MINK COAT—LARGE SIZE. GOOD CONDItion. Must sacrif. Sunnyside 6732.

COAL AND WOOD.

— LET US FILL YOUR BINS TODAY — NO MONEY DOWN. First payment 30 days after delivery. Small monthly payments. Mulcahy Coal Co., 4028 Wentworth. Bou. 4028

— — — — — QUALITY COAL — — — — — on Weekly or Monthly credit terms. DIAMOND COAL CO. Brunswick 4800.

— — — — — QUALITY COAL — — — — — on Weekly or Monthly credit terms. DIAMOND COAL CO. Brunswick 4800.

NEW KINDLING WOOD, SHT. CUT, LOAD $3.75; ½ load, $2. delvd Seeley 0677.

SUPER QUALITY MINE RUN EGG, OR lump; sp'l, $5.75; cash or cred. Dea. 0264.

— — PETROLEUM COKE—COARSE — — $8.50 in 5 ton lots. Pullman 6020.

HIAWATHA NUT-EGG, $6; M. R., $5.50; chestn., $13.50. Hiawatha Co., Lawn.1611.

— HIGH GRADE COAL, $5 TO $6 TON — DELIVERED ANYWHERE. ARD. 6975.

MACHINERY AND EQUIPMENT.

1 HYDRAULIC GREASE RACK, 2 SETS of public garage doors with automatic electric openers and closers; 1 steel double door for garage, and misc. doors from garage bldg.; also fireproof ramp door. Call at 3305 W. North-avenue, or Albany 8660.

A. C. AND D. C. MOTORS, UNIT HTRS. blowers bought, sold, repaired, exchanged. ARTHUR WAGNER CO., 701 W. Washington.

BARGAIN—AIR COMP., LIFT, ANALYZER, brake tst., gar. eqp. 3751 Ogden. Cra. 2362.

SCALES.

SCALES SOLD AND REPAIRED — GUAR. Columbia Scale Co., 2439 N. Crawford-av.

LOANS—PERSONAL AND BUSINESS.

Personal Property and Salary.

LOANS AT REDUCED RATES
3% monthly interest on balances of $100 or less; 2% on balances above $100 to $200; 1% on balances above $200.
No need to mortgage your furniture or pledge collateral of any kind. Borrow here on just your plain note if you have an income from either salary or wages. Others may get a secured loan on auto or furniture.
NO ENDORSERS OR WAGE ASSIGNMENTS REQUIRED ON ANY LOAN.
1887—Fifty Years of Service—1937.
COMMONWEALTH LOAN CO.
9—OFFICES—9
NORTH SIDE:
3166 Lincoln-av., cor. Lincoln and Ashland at Belmont, Rm. 224..Bit. 3360
4803 Lincoln-av., cor. Lincoln and Western at Lawrence, Rm. 215. Lon. 3456
4013 Milwaukee-av., cor. Milwaukee and Cicero at Irv. Pk., R. 307. Ave. 0443
1791 Howard at Clark, R. 214. Rog. Pk. 0754
SOUTH SIDE:
6306 Cottage Gr. at 63d, R. 305. Hy. Pk. 0604
749 W. 63d at Halsted, Rm. 200. Eng. 1711
WEST SIDE:
1 N. Crawford at Madison, Room 415..........Van Buren 5040
OAK PARK:
137 N. Marion-st. at Lake, Rm. 204. Chi., Austin 2624.......Village 6886
BERWYN-CICERO:
6428 W. Cermak-road, near Ridgeland. Chi., Lawndale 2882........Berwyn 371
UNDER STATE SUPERVISION.

QUICK SALARY LOANS $10 TO $300
On Your Signature Only
No Endorsers—No Mortgages
Married or Single
Only You Sign
[illegible]
PHONE YOUR REQUEST
LOCAL LOAN CO.
UNDER STATE SUPERVISION.
[illegible]

What do YOU require when you borrow?
Check the things you insist upon:
. Speed . . . Friendliness
. Privacy . . . Business-like Basis
. Simplicity . . . No Special Security
. Plenty of Time to Repay
. Controlled Cost . . No Extra Fees
. Flexible . . . No Hard and Fast Rules
You will find that we meet YOUR requirements when you need CASH.
A Complete Service—ALL PLANS LOANS up to $300. Come in TODAY.
Personal Finance Co.
UPTOWN PERSONAL. 4750 Broadway, 2d floor. LONgbeach 4090
NORTH—PERSONAL. 4770 Lincoln-av., 2d flr. LONgbeach 1321
IRVING PARK—PERSONAL. 3982 Milwaukee-av., 2d flr. PALisade 0989 [Over Art Thompson's Clothing Store.]
WICKER PARK PERSONAL. 1954 W. North-av., gr. fl. ARMitage 0833
AUBURN PARK—PERSONAL. 757 W. 79th-st., 2d floor RADcliffe 8228
WOODLAWN—PERSONAL. 841 E. 63d-st., 3d floor. HYDe Park 1472
MARQUETTE PARK—PERSONAL. 2403 W. 63d-st., 2d floor. REPublic 7229
GARFIELD PARK—PERSONAL. 4010 W. Madison-st., 2d flr. NEVada 2134
OAK PARK—PERSONAL. 1040 North-blvd., 2d floor. VILlage 6840
BERWYN-CICERO—PERSONAL. 6346 Cermak-rd., 2d floor. BERwyn 666
EVANSTON—PERSONAL. 708 Church-st., 2d floor. GREenleaf 6081
HEAR YOUR UNSEEN FRIEND SATURDAY 7:00 P. M.—WBBM.

CASH
$30 to $300
WE HAVE A PLAN THAT WILL MEET YOUR REQUIREMENTS.
Signature Only Loans
Automobile Loans.
Furniture Loans.
Our repayment schedules are flexible and arranged to meet your convenience.
QUICK, CONFIDENTIAL SERVICE.
For almost half a century we have been rendering a liberal, friendly, personal loan service. [Estab. 1888.]
Phone Central 4733
C. C. ERD
7 S. Dearborn-st., Room 616.

INTEGRITY LOANS
mean that you borrow on your name only. Just sign a note. Single or married persons are eligible.
REDUCE YOUR MONTHLY PAYMENTS. Car or other installment balances refinanced and payments made much smaller.
BORROW for taxes, coal, school, fur coat or other fall needs. Phone for a loan if you can't come in.
ILLINOIS
DOMESTIC FINANCE CORP.
190 N. State, 2d floor. Phone Fra. 3494.
FIRST IN FRIENDLINESS.

LOANS UP TO $5,000.
1% A MONTH. NO EXTRA CHARGES. Loans from $1 to $5,000 on Jewelry, Watches, Diamonds, Silverware. Prompt, courteous, safe, and dignified.
FIRST
State Pawners Society
UNDER STATE SUPERVISION. 42 S. Clark-st., nr. Monroe. No other offices.

GROUP YOUR DEBTS
Get cash you need NOW. 2 years to pay. SIGNATURE ONLY.
TOWER FINANCE CORP.,
40 N. DEARBORN-ST. CEN. 6288
806 W. 64TH-ST. [Cor. Halsted]. NOR. 3020
4003 W. MADISON-ST. VAN 6464
3985 MILWAUKEE-AV. KIL. 8301

WE HELP THE MAN WHO NEEDS A LOAN.
Loans from $25 to $300. Salary, Furniture, Auto Loans.
T. B. WARD, INC.,
8 S. Dearborn, Room 408. Randolph 2060.

JEWELRY LOANS
$1 to $5,000 QUICKLY OBTAINED. Lowest Rates. A Refined Service. ILLINOIS STATE PAWNERS ASSN., 140 N. DEARBORN, Cor. Randolph, 2d flr.

Loans on Anything of Value.
Diamonds, Jewelry, Silver, Furs, Oriental Rugs, Bonds, Microscopes, Binoculars, etc. Highest valuation. Interest rate low as 1%. CHICAGO LOAN BANK, 37 S. WABASH-AV. 3D FLOOR.

— MONEY ON ANYTHING OF VALUE — Federal State Pawners, 5 S. Clark-street.

LOANS $50 TO $300, L. T. BAKER & CO., 30 W. Washington, Room 1407. Ran. 6151.

LOANS—PERSONAL AND BUSINESS.

Personal Property and Salary.

Reduced Rates on LOANS
MONTHLY RATE NOW
3% on Balances of $100 or Less. 2% on Balances Above $100 to $200. 1% on Balances Above $200.
Any one can apply for a loan of $20 to $300 at Household Finance who can make regular monthly payments. Loans are made on furniture, car, or a plain note. No endorsers or wage assignments required. Up to 20 months to repay.
18—CONVENIENT LOCATIONS—18.
28 N. Clark, Room 253. Franklin 1082
77 W. Washington, 10th floor. State 0151
105 W. Madison, 14th floor. Franklin 0884
100 W. Monroe, 7th floor. State 1777
1737 Howard-st., 2d floor. Rogers Park 8320
4753 Broadway, 11th floor. Longbeach 7163
1951 Irving Park, 2d floor. Buckingham 1006
2800 Milwaukee-av., 5th floor. Capitol 3440
4704 Irving Park, 2d floor. Pensacola 4570
6255 S. Ashland, 2d floor. Hemlock 4510
2355 W. 63d-st., 2d floor. Republic 4472
6856 S. Halsted, 2d floor. Englewood 5534
841 E. 63d-st., 4th floor. Plaza 8360
9204 Commercial-av., 3d fl. So. Chicago 0103
11106 S. Michigan, 2d fl. Commodore 3889
4010 W. Madison, 4th floor. Kedzie 0704
Cicero, 6012½ Cermak-rd., 2d fl. Cicero 6400
Oak Park, 1140 Lake, 3d floor. Euclid 503
"Doctor of Family Finance."
HOUSEHOLD FINANCE CORPORATION.
Hear Edgar Guest Tuesday eves., 7:30—WLS.

Business Loans.

$300 to $50,000
On fixtures and equipment of Factories, Laundries, Restaurants, Meat Markets, Hotels, etc.
Also on Accounts Receivable.
OLDEST ESTAB. IN CHGO.
NO ENDORSERS. TERMS TO SUIT.
Prompt attention to inquiries from Michigan, Indiana or Illinois on loans of $2,000 up.
F. BOLAND,
9 W. WASHINGTON-ST. FRANKLIN 1966.

$250 TO $60,000
[illegible]
National Acceptance Co.
[illegible]

FINANCIAL SERVICE.

A TWIN BLESSING
[illegible]

JEWELRY, DIAMONDS, OLD GOLD, ETC.

CASH FOR DIAMONDS
OLD GOLD, JEWELRY
PAWN TICKETS, GOLD TEETH, SILVER
MEMBER Chicago Assn. of Commerce.
Chicago Gold Smelting Co.,
37 So. Wabash-av., 3d Floor.

WATCH BRACELET, NEWEST SQUARE shape. Attractively mounted with 44 large blue white diamonds. Equipped with 17 jewel guaranteed Elgin movement. SPECIALLY PRICED......$85.00
Diamonds, Pawn Tickets Bought for Cash.
THE U. S. LOAN BANK,
10 North Clark-st., 6th Floor.

.80 CT. DIAMOND, MARQUISE. UNusually brilliant. Set in an exquisite lady's tailored mounting with 6 blue white diamonds..........$95
Will submit for appraisal at no cost to you.
LEVINSON'S LOAN BANK,
739 N. CLARK-ST.

Cash In Diamonds, Old Gold,
Watches, Dental Gold, Pawn Tickets, etc.
Romack Gold Refining Co.,
7 W. MADISON, at STATE, Rm. 501, 5th Fl.

DONALD'S — 34 W. WASHINGTON-ST. Licensed Diamond Brokers and Jewelers. Certified Appraisers on Diamonds, and Jewelry. LOW COST. Diamonds, Jewelry, and Gems Bought. Highest Cash Prices Paid.

1¼ KT. DIA.—PERFECT, IN LADY'S PLAT. ring with 14 dia.; real value..........$195
JEWELERS EXCHANGE,
11TH FLOOR, 32 N. State. Dea. 8905.

READY CASH—FOR PAWN TICKETS, DIAmonds, watches, dental gold, jewelry, etc CHICAGO JEWELRY EXCHANGE, ROOM 1106, 7 W. MADISON. DEA. 0843.

CASH FOR OLD GOLD, SILVER, FILLED articles, antiques, dental gold and bric-a-brac. Chicago Silver House, 108 W. North-av.

—CASH FOR DIAMONDS AND OLD GOLD— Jewelry, Pawn Tickets, Dental Gold. BARNETT'S, 1st floor, 57 EAST MADISON.

SELL YOUR OLD GOLD TO THE OLD RELIABLE UNITED SMELTING WORKS, 39 S. State-st., corner Monroe. Room 404.

RADIOS, SUPPLIES AND SERVICE.

EXTRA! EXTRA!
ONCE IN A LIFETIME.
300 Philco, Zenith, R. C. A., Sparton, Gen. Elec., Crosley and many others. Consoles and midgets.
$5 $10 $15
CASH AND CARRY.
Edison's Whse. Outlet
766 W. JACKSON
OPEN SUN., 10-5 P. M. EVES. TO 9.

$20,000 BANKRUPT SALE.
Philco, Zenith, R. C. A. Victor, General Electric. Save to 60%. Auto radios, $10. 1100 W. Washington-blvd. Open eves.-Sun.

1,000 HOME, COMBINATION AND AUTO radios; 1937-1938 models. Must go as low as 30-50% on the $. 9107 Commercial-av.; 601 W. Washington. Op. eves. and Sun.

35% OFF ON ALL 1938 RADIOS—775 W Jackson. Hay. 6161. Open evenings.

Service, Repair, Etc.

— GUARANTEED RADIO SERVICE, $1 — ANY SET. ALBANY 6460.

DOGS, CATS, BIRDS, POULTRY, ETC.

Dogs.

ATTENTION, HUNTERS— 20 broken Beagles, Springers, Setters, $10 to $20. Also 100 more to pick from, all popular breeds, low as $2. 4701 N. Harlem-avenue, near Irving Park-boulevard.

SELLING OUT—SAC. PED. WIRES, SCOTS, Dachshunds, Dobers., Pekes, Bostons, Toy Foxes, Airedales, blk. Chows, Collies, $3 to $12. Buy and trade. 524 N. Cicero-avenue.

WANTED—HOME FOR SPITZ DOG; HOUSEhold pet; good companion. ADDRESS P T 559, TRIBUNE.

MIXED PUPS $1; SHEPS., $3; FOX TERR., $5. Wires, Scots, Cocker Span, Springer Span., Bostons. Others. 2413 W. North-av.

DACHSHUND, SCHNAUZERS, SCOTTIES, Cockers, Pekingese, others. Murphy's, 4426 Broadway.

DOGS PUPPIES — ALL BREEDS; $1 UP; Waukegan-rd., 2 mi. No. of Milwaukee-av.

DANE—BRINDLE; 14 MOS.; INOCULATED for distemper; reas. Wilmette 1467.

BUILDING MATERIALS.

Lumber.

SPECIAL PRICES NOW — COMB. DOORS, storm sash. Compl. stock, new, used mtls. CITY WRECKING & LUMBER CO. 2801 S. Pulaski. Lawndale 3010.

Heating and Plumbing Supplies.

— — — — — SAVE THIS — — — — —
— GUARANTEED USED BOILERS —
All sizes; used radiators; new htg. materials. C. MILLER, 1247 W. Lake. Mon. 3387-88.

Miscellaneous.

ELECTRIC MATERIAL 400 AMP. SW., 200 amp. sw. All sizes conduit and elbows. starting sw., etc. Kaplan, Bri. 1332.

STEEL SASH, NEW AND USED CASEment and factory types at great savings. Clonick Steel Co., 1475 S. State. Vic. 1475.

SPORTING GOODS.

GUNS! FREE CATALOGUE. WE BUY, sell, trade, rent. Klein's, 508 S. Halsted.

GUN REPAIRED BY AN EXPERT GUNsmith. Vodrazka, 3359 W. 26th-street.

MOTOR TRUCKS.

For Sale.

NO QUESTION ABOUT IT.
"RUBY HAS THE TRUCKS"
CAB AND CHASSIS.
'36 Chev.; 157 inch, duals $465
'36 Chev.; 131 inch, duals, 10 ply...... 445
'35 Chev.; 157 inch, duals, helpers.... 365
'35 Chev.; 131 inch, duals, 700x20..... 345
'34 Chev.; 131 inch, duals, helpers...... 295
'33 Chev.; 157 inch, duals 285
'31 Chev.; 131 inch, singles 195
'34 Ford; 157 inch, 4 cylinder, duals... 325
STAKES, PLATFORMS, EXPRESSES.
'36 Chev.; 157 inch express, duals......$495
'36 Chev.; 131 inch low stake, duals..... 495
'35 Chev.; 157 inch high stake, duals.. 425
'35 Chev.; 157 inch, 12 foot express, duals and helpers 425
'35 Chev.; 157 inch, low stake, duals and helpers 415
'35 Chev.; 131 inch, 8 foot high stake, singles 385
'34 Chev.; 157 inch express, duals...... 370
'34 Chev.; 157 inch platform, duals, 10 ply 365
'35 Dodge; 160 inch, 2 ton cab and platform 415
'35 Dodge; 157 inch, 2 ton, high stake 425
'35 Dodge; 136 inch, 10 ft. high stake 395
PICKUPS.
'37 Chevrolet ....$495 | '34 Chevrolet $295
'36 Chevrolet .... 425 | '32 Chevrolet..... 195
VAN, PANELS AND DUMPS.
'35 Chevrolet ½ ton cab and 6½ foot panel $350
'31 Chevrolet; 131 inch cab, duals and 8 foot panel 195
'33 International 1½ ton cab and van panel 365
'35 Chev.; 157 inch cab and van panel 285
½ TON PANELS.
'36 Chevrolet ....$445 | '35 Dodge $365
'35 Chevrolet .... 345 | '34 Dodge 335
'34 Chevrolet .... 325 | '35 Ford 345
'33 Chevrolet .... 245 | '34 Ford 295
SEDAN DELIVERIES.
'33 Chevrolet ....$245 | '34 Dodge $335
'32 Chevrolet .... 195 | '34 Ford 4 cyl... 295
'36 Plymouth .... 445 | '31 Ford 145
RUBY CHEVROLET, INC.,
7158 Stony Island-av.
PH. DORCHESTER 2310.
20 Years on the South Side.
For Better Trucks
See RUBY

Better Trucks at S'west
[illegible]

TRUCK SALE.
[illegible]

SAVE $'s ON NEW 1937 TRUCKS.
[illegible]

Dumps—Stakes—Panels
THE BEST BUY IN TOWN.
Ford, 1936, 4½ yd. dump, Batch gates, 34x7 duals. Unheard price only........$600
100 OTHERS, ALL MAKES.
B. & W., 827 W. 35th-street. Yards 6080.

MUST SELL TODAY.
1935 Chevrolet; 157 in. cab and van panel; duals; size of panel 11x6x6.......$195 See Mr. Lutz in garage, 7331 East End-av. Phone Midway 0727.

CHEV.—'31 1½ TON PANEL; CLEAN, $125. Ford—'36 ¾ panel. Also '36 pickup. NORMAL MOTOR SALES.
6727 SOUTH STATE-ST.

DODGE—LATEST '36 ½ TON PANEL, REconditioned and refinished; like new thruout. Sac. for only $445. Guar., terms, trade.
933 WASHINGTON-BLVD.

FORD '37, $395.
Model "85" pickup. Do not be misled by the price; it's like new and a real barg. DODGE DEALER. 5719 BROADWAY.

'32 CHEV. BLVD. DELIVERY—READY FOR winter work. Splendid for milk route. Your truck down. 6640 South Western.

CHEVROLET—'36 1½ TON HIGH STAKE truck; dual wheels; helper springs; $450. CHEVROLET DEALER, 2504 MILWAUKEE.

DODGE—1935 1½ TON CHICAGO STAKE body. Make offer. Kulberger Motors, 7610 S. Halsted. Stewart 4206.

— FOR THE BEST SELECTION SEE — Factory Branch, 1700 Indiana-av. Cal. 4545. GENERAL MOTORS USED TRUCKS.

1936 FORD DUMP TRUCK. ALSO 1 DODGE dump truck. Very reasonable. E. Bishop. 3342 Warner-av. Phone Keystone 1097.

FORD—'35; LONG WHEEL BASE; 11 FT. low stake body. Very clean. Good dual tires. Sacrifice, $325. 2500 Washington-bl.

STUDEBAKER C. O. E. BOSS TRACTOR; 2-3 t.; 8.25x20 tires. Virginia 0210. AUTOCAR TRUCK. 1716 W. Pershing.

1933 FORD—157 IN. CAB AND CHASSIS, dual wheels.............$245 FORD DEALER. 1520 N. HALSTED.

'36 1½ TON CHEVROLET STAKE TRUCK—Dual wheels. 10 ply tires. Key. 9259.

2 FORD 1936 PANEL TRUCKS; PERFECT SHAPE. ONLY $295. DIVERSEY 6066.

FORD—V-8 '36 1½ TON, STAKE BODY; gd. cond. 2610 W. Iowa. Humb. 3119.

A5 INTERNATIONAL DUMP—GOOD COND Barg. 2140 Blue Island. Craw. 4552.

100 TRUCKS — $50 AND UP. EXPRESS stakes, panels, dumps. 3148 OGDEN-AV.

1933 CHEVROLET—HI-STAKE; PERFECT; guaranteed; $235. 1132 N. Damen.

15 TRUCKS, $75 AND UP; MOST BODY types. Ben T. Wright, 1101 N. Clark.

25 USED TRUCKS—EACH ONE 3 BARG. FEDERAL TRUCK CO., 2842 S. Michigan.

1936 DODGE PANEL TRUCK. PERFECT cond. Radio, heater. Reas. Edge. 2176.

6 WHEEL HENDRICKSON CHASSIS, $300. Will trade. Pullman 2070.

To Rent.

PANEL OR STAKE TRUCKS—½ TO 2 TON; perfect cond.; rent without driver by day, week or year; low rates. Delaware 7272.

1937 CHEVROLET 1½ TON STAKE PANEL. Owner drive. Steady pref. New. 2247.

WANT STEADY OR PART TIME HAULING. Chev. 1½ ton. Canal 5422, after 1 p. m.

Truck Trailers.

WANTED—EXPERIENCED TRUCK DRIVER with tractor, who is financially able to purchase trailer. Can arrange terms and furnish steady wk. Address P E 567, Tribune, today.

20 FT. TRAILER, CHASSIS—8.25 TIRES; 10 ton axle, $495. Liberal terms. B. & J. Trailer Co., 3913 S. Michigan-av.

SELLING OUT COMPANY TRACTORS, trailers, with steady contract; all late models. Car taken in trade. 3024 S. Wabash-av.

Wanted.

MAN WITH OR WITHOUT TRACTOR BUY trailer, steady hauling. 200 N. Talman.

AUTOMOBILE LOANS.

CASH
IN 10 MINUTES
on your auto or truck. 20 MONTHS TO PAY. Average monthly cost less than $1.75 on $100 loan. Deal direct with owners. PRIVATE CONSULTATION ROOMS.
WINTER-HIRSCH,
20 YEARS IN SAME LOCATION.
1842 S. MICHIGAN,
4653 W. MADISON.
CALUMET 4290. AUSTIN 1243.
UNDER STATE SUPERVISION.
PLENTY OF FREE PARKING SPACE.

AUTO TIRES.

NEW U. S. ROYAL 2DS.—SAVE UP TO 50%. SERLIN TIRE CO. 1400 S. MICHIGAN.

BOATS, YACHTS, ETC.

— — — CRUISING SAILBOATS — — —
19 ft. x 6 ft. Hull, $660. Complete, $985.
23 ft. x 6 ft. 11, Hull $995. Compl., $1,365.
27 ft. x 7 ft. 9, Hull, $1,260. Comp., $1,885.
Randall Millwork, 4116 N.Rockwell. Jun.2047

— — — — O. K.'D USED BOATS — — — — GAR WOOD AND BURGER SALES. DOOR 102, NAVY PIER.

— ALL MODELS 1938 BOATS, MOTORS — Maypole, 5901 West Madison. Col. 6626.

WANTED TO BUY.

WANTED TO BUY—NEWSPAPERS, JUNK, iron, and metal; load lots. Juniper 6857.

USED AUTOMOBILES FOR SALE.

YOU GET A

BETTER BUY

from your

BUICK

Dealer

He can give
LOWER PRICES
and still maintain
HIGHER STANDARDS

AUBURN '35 MODEL 851 SEDAN......$395
4 door touring. Heater, radio, wire wheels. Perfect mechanically.
GERWIG MOTOR SALES,
8443 South Ashland. Ced. 2600.

AUBURN '35 TOURING SEDAN.......$350
Model 653. Imperial black. De luxe. Fully equip. Small motor. Very econ.
BROADWAY BUICK CO.,
5701 Broadway. Lon. 7700.

AUBURN '34 SMALL 6 SEDAN.
4 door. $95 down. $6.50 yearly license. Perf. cond. Priced for quick sale.
LINCOLN PARK BUICK CO.,
958 Diversey. Bit. 0970.

AUBURN '33 12 CYLINDER SEDAN.
Good condition. $95 down or your car. 100 others to choose from.
LINCOLN PARK BUICK CO.,
958 Diversey. Bit. 0970.

BUICK '37 41 SEDAN.
4 door touring. Side mounts, heater. Driven very little. Sell at a bargain.
JAMES LEVY BUICK CO.,
2257 S. Michigan. Cal. 4626.

BUICK '36 MODEL 81 SEDAN..........$725
6 passenger. Radio, heater, defroster fan, 6 wheels. Dark blue finish.
WEST SIDE BUICK SALES,
4666 Washington. Aus. 0700.

BUICK '36 41 SEDAN...................$675
4 door touring. Radio, heater. Finished moderne blue. Tires excellent.
NORTHWEST AUTO CO.,
3801 Lawrence. Key. 7400.

BUICK '36 SEDAN........................$595
Built-in trunk, heater, many extras. Safety lane tested. Guaranteed.
McFARLAND-KEENAN CO.,
1243 W. 63d. Nor. 7000.

BUICK '36 41 SEDAN....................$565
5 passenger, 4 door. Black. 5 wheels. With built-in trunk, heater, clock, etc.
LOGAN SQUARE BUICK CO.,
2468 Milwaukee. Spa. 6060.

BUICK '34 67 SEDAN....................$425
6 wheels. Fully equipped. Lots of extras. A1 mechanically. Guaranteed.
OAK PARK MOTOR SALES,
715 Madison, Oak Park. Euc. 4100.

BUICK '34 57 SEDAN....................$425
Fully equipped. Fine blue original finish. Low mileage.
WESTERN-DEVON BUICK,
6100 N. Western. Bri. 6100.

BUICK '33 57 SEDAN....................$325
5 passenger. Heater, many extras. Tires A1. Mechanically perfect.
NORTHWEST AUTO CO.,
3801 Lawrence. Key. 7400.

BUICK '33 57 SEDAN....................$275
De luxe. 6 wheels. Excellent condition. Years of reliable service.
BROADWAY BUICK CO.,
5701 Broadway. Lon. 7700.

BUICK '32 SEDAN........................$195
Side mounts. Hot water heater. All good tires. Written guarantee.
GORDON MOTOR CO.,
6627 S. Western. Pro. 0505.

BUICK '31 SEDAN........................$195
7 passenger. Side mounts, heater, radio, spotlight. Good condition.
McFARLAND-KEENAN CO.,
1243 W. 63d. Nor. 7000.

CADILLAC '33 V-8 SEDAN..............$385
4 door club. 6 wheels, white wall tires, heater, radio.
GERWIG MOTOR SALES,
8443 South Ashland. Ced. 2600.

CHEVROLET '37 TOWN SEDAN........$595
Master de luxe model. Built-in trunk. Cannot be told from brand new.
LOGAN SQUARE BUICK CO.,
2468 Milwaukee. Spa. 6060.

CHRYSLER '37 IMPERIAL...............$795
5 passenger sedan. Built-in trunk, radio, heater, defroster. Like new.
LOGAN SQUARE BUICK CO.,
2468 Milwaukee. Spa. 6060.

CHRYSLER '36 SEDAN....................$625
4 door. Trunk, heater, radio. Good condition thruout.
WEST SIDE BUICK SALES,
4666 Washington. Aus. 0700.

CHRYSLER '34 AIRFLOW SEDAN......$395
A real buy. Perfect thruout. 100 others to choose from.
LINCOLN PARK BUICK CO.,
958 Diversey. Bit. 0970.

DODGE '35 SEDAN........................$445
Mohair upholstery. Heater. Finished in green. Has had best of care.
WESTERN-DEVON BUICK,
6100 N. Western. Bri. 6100.

DODGE '35 SEDAN........................$395
De luxe. White wall tires, trunk. Excellent condition. A real value.
BROADWAY BUICK CO.,
5701 Broadway. Lon. 7700.

FORD '37 DE LUXE SEDAN..............$595
4 door, trunk. Except. low mileage. Positively like new. Fully equip. Guar.
OAK PARK MOTOR SALES,
715 Madison, Oak Park. Euc. 4100.

FORD '35 TOWN SEDAN..................$336
4 door, trunk. Metallic grey finish. Safety glass. Motor and tires A1.
NORTH SHORE BUICK CO.,
Maple at Davis, Evanston Uni. 5962.

FORD '35 SEDAN..........................$295
De luxe 2 door. Radio, heater. Priced very low. Guaranteed.
SOUTH SHORE BUICK CO.,
6208 Cottage Grove. Mid. 6400.

FORD '33 SEDAN..........................$135
4 door. Many extras. $45 down, balance 12 months.
McFARLAND-KEENAN CO.,
1243 W. 63d. Nor. 7000.

FORD '31 VICTORIA COUPE............$135
5 passenger. This economical 4 cylinder car at a sacrifice price.
NORTHWEST AUTO CO.,
3801 Lawrence. Key. 7400.

GRAHAM '35 SPORT COUPE............$345
Radio, heater. Low mileage. Guaranteed. Good condition thruout.
OAK PARK MOTOR SALES,
715 Madison, Oak Park. Euc. 4100.

GRAHAM '34 SEDAN......................$265
Priced very low for this particular car. Guaranteed.
SOUTH SHORE BUICK CO.,
7320 Stony Island. Mid. 6400.

LA SALLE '36 SEDAN....................$595
4 door. Trunk, heater. Many extras. A real buy. Radio, vacuum fan.
GERWIG MOTOR SALES,
8443 South Ashland. Ced. 2600.

NASH '36 SEDAN..........................$495
4 door, trunk, 6 cylinder. Heater, radio. Excellent condition thruout.
WEST SIDE BUICK SALES,
4666 Washington. Aus. 0700.

OLDSMOBILE '36 "6" TOUR. SEDAN..$625
Radio, heater, dual equipment, clock, and spotlight. Written guarantee.
GORDON MOTOR CO.,
6627 S. Western. Pro. 0505.

PACKARD '37 120 SEDAN................$895
Radio, white wall tires. Green finish. Looks and runs like new.
WESTERN-DEVON BUICK,
6100 N. Western. Bri. 6100.

PACKARD '36 120 TOURING SEDAN..$676
Radio, heater, trunk, white wall tires. Medium green finish.
NORTH SHORE BUICK CO.,
Maple at Davis, Evanston. Uni. 5962.

PLYMOUTH '34 SEDAN..................$199
2 door. Black finish. Tires and motor A1 condition.
NORTH SHORE BUICK CO.,
Maple at Davis, Evanston. Uni. 5962.

PLYMOUTH '33 COUPE...................$265
Hot water heater. All good tires. Mechanically O. K. Written guarantee.
GORDON MOTOR CO.,
6627 S. Western. Pro. 0505.

PONTIAC '36 TOURING SEDAN........$550
4 door. Heater, radio. Driven very little. Excellent condition.
JAMES LEVY BUICK CO.,
2257 S. Michigan. Cal. 4626.

PONTIAC '34 SEDAN.....................$350
4 door. Used very little. Looks and runs like new. Guaranteed.
SOUTH SHORE BUICK CO.,
6208 Cottage Grove. Mid. 6400.

STUDEBAKER '36 TOURING SEDAN..$575
4 door, 6 cylinder Dictator. Radio, heater. Good condition thruout.
JAMES LEVY BUICK CO.,
2257 S. Michigan. Cal. 4626.

NO SALES TAX
ADDED TO THESE PRICES
AT YOUR
BUICK DEALERS

USED AUTOMOBILES FOR SALE.

Must Vacate!

Our
Used Car Store
Prices Slashed on
112 CARS
All Will Be Closed Out
Regardless of Cost
SAVE
UP TO $350
Under Market Value
ALL MAKES
LINCOLNS—(29)
1931 to 1936 Models.
LINCOLN-ZEPHYR (23)
1936 and 1937 Models.
PACKARDS OLDSMOBILE
DODGE PIERCE-ARROWS
CHRYSLERS CADILLACS
BUICKS PLYMOUTHS
HUPMOBILE DE SOTOS
AND OTHERS
$100 to $3,000
COME IN TODAY
While Selection Is Large.
ALL CARS CARRY OUR REGULAR GUARANTEE.
LIBERAL TRADES. TERMS.
TELL YOUR NEIGHBORS AND FRIENDS.

FORD
Motor Sales Co.
[LINCOLN RETAIL DIVISION]
2229 S. Michigan
CALUMET 7346.
OPEN EVENINGS UNTIL 9 P. M.

AUBURN—1930 CABRIOLET. COST THE original owner a tidy sum of money. Because of the investment the owner, a sportsman, kept the car in ace high condition. Has plenty of sport equipment. The original lustre is well preserved. Has 2 spare wheels and tires mounted in front fender wells. This is really a "find" for you at JUST $50. COMPLETE. STUDEBAKER SALES CO., 26th and Michigan. Open until 9 p. m. and all day Sunday.

AUBURN SEDAN 1936, $465
4 dr., built-in trunk, heater, radio.
Buick, 2468 Milwaukee-av.

AUBURN '36, $545
CONVERTIBLE SEDAN.
Built-in trunk, side mts., radio, heater, dual rat. Original black. Car in splendid con.
2317-23 SOUTH MICHIGAN.

AUBURN '32 SEDAN, $145.
4 door, white wall tires, dual ratio. $45 down, balance to suit you.
MICHIGAN AVENUE CHEVROLET.
2345 SOUTH MICHIGAN.

AUBURN—'32 8 CYL. SEDAN: GD. COND., radio, htr., $150. Call Winnetka 2269.

BUICK '37 41, $795
BUICK '37 61, $895
The Century with 6 wheels, trunk, 4 door sedans, radio and heater.
Your Car or $150 Down.
CAPITOL FINANCE CORP.,
2235 MICHIGAN-AV.

BUICK '37 SEDAN, $645
De luxe 1937 touring sedan; built-in trunk comp., dual access. and trunk model, radio, htr., wht. walls. Cost to $1,320; dn. to $645. Your car down, bal. 2 years. 90 day guar. OPEN TO 10 P. M. 7 DAY DRIVING TRIAL.
CENTURY FINANCE CORP.,
850 JACKSON-BL.

BUICK '37, $645
ALSO '36 SEDAN, $545.
5 pass. de luxe sedan, dual equipped, built-in trunk, radio, heater, defroster furn. Your car down, bal. 12-24 months. Fully guar. FINANCE CO. OPEN SUNDAY.
3910 OGDEN-AV.

BUICK '37-61
61 official car; 4 dr.; 5 pass.; club sedan; heater, cigar lighter, elec. clock, radio, safety glass; exceptional purchase. $1,095.
EMIL DENEMARK, INC.,
3860 OGDEN-AVENUE. CRAWFORD 4100.

BUICK '37 SEDANS
Prices reduced for quick sale. 6 to choose from. Your choice of color. Also 6 1936 sedans from $575. Your car down, balance 12-24 months. 90 day guarantee.
4618 Washington-blvd.

BUICK '37-41 SEDAN
Built-in trunk, 6 wheels, side mts., heater, all de luxe dual equip.; originally cost $1,265; priced to sell at a real bargain.
MICHIGAN AVENUE CHEVROLET.
2345 S. MICHIGAN

Buick Buy by Felz
When you see this gorgeous '31 de luxe coupe you'll say $150 is REALLY LOW.
907 DIVERSEY-BLVD.

Buick '37-67 Cent., $870
4 door sedan, built-in trunk, virtually brand new. If you know Buick value you'll buy this car on sight.
FELZ ALWAYS UNDERSELLS.
1132 DIVERSEY-BLVD.

BUICK '37-41
Convertible Coupe, rumble seat, heater, white wall tires, radio, dual de luxe equipment throughout. Bargain.
2247 S. MICHIGAN.

BUICK '33 7 PASS.
Sedan, 6 w. w., sd. mts.; in elegant condition; $295, terms, trade.
2246 S. MICHIGAN.

BUICK '37 41 SEDAN.
4 door; built-in trunk; fully equipped; driven very little; radio, heater; bargain. JAMES LEVY MTRS., 2257 S. MICHIGAN.

BUICK—'31 SEDAN, MODEL 57; 6 WHLS. For a genuinely good buy see this car at $145. Also other good Buick buys; all models. AJAX, 7800 Stony Island. Ph. Sag. 1400.

BUICK—'37 81 [ROADMASTER] SEDAN; official's car; 6 wheels, radio, de luxe equipment; like new. Call Columbus 4638.

BUICK—1937 MODEL 41 4-DR. TRNK SED. White wall tires. Genuine Buick heater. $795. 7557 Stony Island-av. Butterfield 1285.

BUICK—'37 81 ROADMASTER SEDAN; Official's car; 6 wheels, radio, de luxe equipment; like new. Call Columbus 4638.

BUICK—'30 SMALL 6, 4 DR. SED........$95
McFARLAND KEENAN, 7647 S. Halsted.

BUICK—1935 7 PASS. SEDAN..............$695
5701 BROADWAY BUICK. LON. 7700.

— BUICK—1937-41 4 DOOR SEDAN, $795 —
New car dealer. 6201 S. Western.

BUICK—'29 4 DOOR SEDAN; A1 CONDITION; $55. Lincoln 3390.

BUICK—41-'34 CLUB SED.............$150 DN.
Packard Dlr., 6101 N. Western. Bri. 3100.

CADILLAC FLEETWOOD CONV. SEDAN, V8; 75-36; HARDLY RUN; TRK., RADIO, ETC., $3,800 CAR FOR $1,500. PHONE WELL. 7802. PARTICULARS.

USED AUTOMOBILES FOR SALE.

Cadillac—La Salle '37—'36—'35—'34 Oldsmobiles —Overstocked—

PRICE REDUCTION MONTH.

1937—$725 AND UP.
8 CYL. TOURING SEDAN.
6 CYL. TOURING SEDAN.
6 CYL. TOURING COUPE.
6 CYL. 5 PASS. COUPE.

1936—$545 AND UP.
8 CYL. TOURING SEDAN.
8 CYL. 2-4 PASS. COUPE.
8 CYL. TOURING COUPE.
6 CYL. TOURING SEDAN.
6 CYL. 5 PASS. COUPE.
6 CYL. TOURING COUPE.
6 CYL. 2 PASS. COUPE.

1935—$400 AND UP.
8 CYL. TOURING COUPE.
8 CYL. TOURING SEDAN.
6 CYL. 5 PASS. SEDAN.
6 CYL. TOURING COUPE.

1934—$200 AND UP.
8 CYL. TOURING SEDAN.
8 CYL. TOURING COUPE.

Wide choice of colors. Some have side mountings; many with radio and heater.

TAKE TRADE—GIVE TERMS.
GENERAL MOTORS INSTALLMENT PLAN.
CADILLAC MOTOR CAR DIVISION,
GENERAL MOTORS SALES CORP.

2258	S. Michigan-av.	CALumet 4185.
2015	E. 71st-st.	PLAza 6600.
5201	Broadway.	LONgbeach 7000.
4110	Milwaukee.	KILdare 3775.
4646	Washington-blvd.	MANsfield 4646.
820	Madison-st., Oak Park.	AUStin 6072.
1810	Ridge-av., Evanston.	ROG. 7100.
108	N. 1st-av., Highland Pk.	HOL. 6700.

OPEN WEEKDAY EVENINGS.

CADILLAC 1937, $1,195
V-8 4 door 5 pass. de luxe touring sedan. Beautiful black. All dual equipment, radio, heater. Also 1937 Cadillac 4 door sedan, 5 pass. custom built de luxe touring sedan. Used. Beautiful dark green whipcord upholstery. Just like new. Must be sold at once. Sacrifice for $1,295. Your car down, balance 12-24 months; 90 day guarantee. OPEN DAILY 9 A. M. TO 10 P. M.
State Auto Finance Corp.,
3939 Washington-blvd.

CHEV. 1937, $495
Choose from many colors and models. 1937 MASTER sedans, de luxe equip.; choice trk., radio, htr., w. walls. Priced down to $495. Your car down, bal. 2 years. 90 day guar. OPEN TO 10 P. M. 7 DAY DRIVING TRIAL.
CENTURY FINANCE CORP.,
850 JACKSON-BL.

CHEVROLET '37, $495
5 pass. de luxe tr. sedan. Like new in every respect. Radio, heater, defroster furnished. Your car down, balance 12-24 months; 90 day guarantee; 30 day driving trial. FINANCE CO. OPEN SUNDAY.
3910 OGDEN-AV.

1935 CHEVROLET 1935
2 DOOR SEDANS. WHILE THEY LAST.
$345
Chevrolet Dealers Since 1916.
2508 MILWAUKEE-AV.

CHEV. '37, $395
Sedan, built-in trunk, air wheels, black finish, dual equip.; guaranteed.
MICHIGAN AVENUE CHEVROLET.
2345 S. MICHIGAN

CHEV.—1936 TOWN SEDAN; TRUNK, TURret top, hyd. brakes, no-draft vent., other Chev. features; original jet black fin.; new car appear. thruout. Save $75 at our new low price of $395. Always wide selection of more than 140 O. K.'d values in most makes and models. All prices reduced to next spring levels. Low GMAC rates. CLARK-MAPLE CHEV. 1038 N. CLARK.

Chevrolet Buy by Felz
A real '34 master 2 door sedan, a beauty, offered specially for today at $295.
907 DIVERSEY-BLVD.

CHEVROLET '31 SEDAN, $95
2 door. Priced very low.
SOUTH SHORE BUICK CO.
7320 STONY ISLAND. MID. 6400.

CHEV. '36 SEDAN, $345.
Trunk, turret top, all dual equip.; guaranteed. $100 down, balance to suit.
MICHIGAN AVENUE CHEVROLET.
2345 SOUTH MICHIGAN.

CHEV. 1936, $395
The finest master de luxe 4 door sedan built; spotless condition thruout; $50 down, balance $19.50 per month. 90 day service and parts guarantee.
ILL. MOTOR DISCOUNT. 4635 Washington.

CHEV. '36 COUPE, $325.
Turret top, dual equip., black finish, looks and runs like new; a wonderful buy.
MICHIGAN AVENUE CHEVROLET.
2345 SOUTH MICHIGAN.

CHEV. '36 TOUR. SED., $465
4 door, radio, heater, factory built-in trunk, mohair upholst.; 90 day guar. Your car down, balance $25 a month.
Dodge Dealer, 2720 N. Cicero

— — — CHEVROLET—1936 COUPE — — —
Also '32 De Soto sedan, side mts. 50 others.
NORMAL MOTOR SALES.
6727 SOUTH STATE-ST.

Chev. '35 Master Sedan, $345
4 door 5 pass.; excellent condition; terms.
M. & R. MOTOR SALES,
3956 GRAND, AT CRAWFORD.

CHEV.—'37 MASTER SED., LATEST 2 DR.; trk., heater, spotlight, elec. clock, blast horns; very few miles; only $585 or best offer; new car finance rates; priv. owned. Mr. Waling, 1111 Chicago-av. in Evanston.

CHEV. '37, $565.
Master de luxe 2 door sedan. Special wheel, clock. A real buy.
BIRD SYKES CO. 2215 S. MICHIGAN.

CHEVROLET—'36 MASTER 5 PASS. SED.; knee action; no draft vent.; safety glass; built-in radio; h. w. heater. New car condition; fully guaranteed..................$495
McFADDEN DODGE DLR., 2810 MADISON.

CHEV. '34 SEDAN, $375.
Beautiful black finish, 2 side mts., perfect thruout; low mileage.
CLAUSON GROS., 3431 Irving Park.

CHEVROLET—'34 MASTER COACH; RADIO and heater. Perfect mech. cond. Must be sold at once. Big discount. Austin Motor Sales, 5841 W. North-av. Merrimac 6760.

CHEV. '33 TOWN SEDAN.
Side mounts; refinished. Only $285.
BIRD SYKES. 2215 S. MICHIGAN.

CHEVROLET—1936 DE LUXE TOWN SED. Knee action. Turret top. Car like new. $535. 1245 Chicago-av., Evanston.

CHEVROLET — 1936 MASTER DE LUXE town sedan; built-in trunk, etc.......$445
STERNBERG PONTIAC, 6033 Cottage Grove.

CHEV.—'36 DE L. SED.; TRUNK; O. K. $495
CHEV. DLR., 1111 Chicago-av. in Evanston.

CHEV.—'36 TRUNK SEDAN..........$175 DN.
WARNER MOTORS, 1832 IRVING PK.

CHEVROLET '34, MASTER SEDAN, RADIO, heater. $345. 1216 N. Western-av.

CHEV.—1930 COUPE; NEW CAR COND.; $65. 4559 N. St. Louis-av. Jun. 9173.

CHEV.—'36 COUPE; O. K.'D...............$435
Southwest Chev., 9220 S. Ashld. Ced. 3500

CHEV.—'33 MASTER DE L. TOWN SEDAN. Trunk. O. K. $10 down. 6640 S. Western.

CHEV.—'34 5 P. SEDAN, $245. REDUCED $85. Newberry Bargains. 1025 N. Clark.

CHEV.—'36 4 DOOR SEDAN; LOOKS AND runs A1. Barg., $395. 6811 S. Halsted.

CHEV. COACH—'36; PRI. OWNER; EXCEL. running cond.; need cash, sac. Craw. 6465.

CHEVROLET—'35 5 PASS. SEDAN....$385
New car dealer. 6201 S. Western.

CHEV.—'35 SEDAN, RADIO, HEATER, $395
WESTERN MOTORS, 6445 S. WESTERN.

CHEVROLET—'31 COUPE, MOTOR, TIRES, paint, O. K., $125. Mid-City, 1147 Jackson.

CHRYSLER—'31 4 DOOR LIGHT "6" SED.; Paint, tires, motor, fenders, upholstery all in perfect condition.........................$165
McFADDEN DODGE DLR., 2810 MADISON.

CHRYSLER — 1929 SEDAN, EXCELLENT cond.; good tires. $50. Edgewater 5635.

CHRYSLER—'31 SPT. CPE., R. S., BLAST horn. Good shape. $115. 6640 S. Western.

CHRYSLER—1937 5 PASS. SEDAN....$675
5043 BROADWAY. LON. 4682.

USED AUTOMOBILES FOR SALE.

LITSINGER'S SPECIALS

'33 Pontiac 4 door sedan	$295
'30 Ford Tudor sedan	140
'30 Ford coupe	130
'31 Ford Tudor sedan	160
'30 Ford Fordor sedan	160
'36 Ford Tudor sedan	395
'30 Buck 2 door sedan	125
'35 Ford Tudor sedan	295
'34 Plymouth coupe	295
'32 Ford Tudor sedan	195
'33 Ford Tudor sedan	215
'34 Ford Tudor sedan	260
'36 Ford Cabriolet	475
'36 Ford Tudor sedan	375

EASY—LONG—TERMS
Every Car Guaranteed
925 JACKSON-BL.
17 Years a Ford Dealer.
Open every day and all night.

Chrysler '37—All Models.
BRAND NEW
UP TO $650 DISCOUNT.
ALSO '37-'36'S EXECUTIVE CARS.
$495 TO $695.
Your car accepted as down payment, balance 12-24 months; fully guaranteed. CHRYSLER DEALER. OPEN SUNDAY.
3910 OGDEN-AV.

CHRYSLER 1937, $695
4 door 5 pass. de luxe touring sedan. Overdrive, heater, radio, beautiful dark green. Will sacrifice for $695. Also 1937 custom de luxe Royal "6" touring sedan; radio, heater, overdrive, beautiful black. Will sacrifice for $795. Your car down payment, balance 12-24 months; 90 day guarantee. OPEN DAILY 9 A. M. TO 10 P. M.
State Auto Finance Corp.,
3939 Washington-blvd.

CHRYSLER—1936 SEDAN WITH THE FAmous "over-drive"—that marvelous transmission arrangement that allows you to travel five miles while your motor is only going four—because of this feature the car has actually traveled less miles than is registered. This sedan is a beauty. Has just the kind of equipment you like. The interior is low, and roomy. The motor purrs like a contented kitten. Sold with a certified guarantee. Priced only $625. STUDEBAKER SALES CO., 26th and Michigan. Open 'til 9 p. m. every day and all day Sunday.

— — — CHRYSLER ROYAL SEDAN — — —
1933, $275.
RAY TENNES MOTOR CO.,
2451 N. Sacramento, at Milwaukee.

CHRYSLER—'36 4 DR. TRUNK SEDAN. H. W. heater. Many extras. Perfect...$575
PACKARD. Open eves. except Sunday.
1441 E. 75th-street. Ph. Midway 7272.

CHRYSLER 1936 7 PASS.
8 cylinder sedan, 6 wheels, side mounts, fully eqp.; overdrive transmis. 69 E. 14th-st.

CONTINENTAL—'33 SEDAN $195
BUTLER MOTORS INC., 2512 Michigan.

CORD '36, $795
4 Door Custom 6 Pass. Sedan. Fully Equipped. A Beautiful Color.
Your Car or 20% Down.
CAPITOL FINANCE CORP.,
2235 MICHIGAN-AV.

CORD '36, $795.
Westchester 4 dr. sed. Radio, heater, defroster. Deep maroon. Original cost $3,160. Peoples Hupp-Willys Sales. 820 N. Cicero.

CORD—1936 WESTCHESTER, PRICE $798 for quick sale, original cost $2,750. DOWNERS GROVE 83 or 618J.

DE SOTO 1937, $695
De luxe touring sedan; built-in trunk comp. Dual access., overdrive, radio, htr.; black finish. Orig. cost $1,210. Barg., $695. Your car down, bal. 2 years. 90 day guar. OPEN TO 10 P. M. 7 DAY DRIVING TRIAL.
CENTURY FINANCE CORP.,
850 JACKSON-BL.

DE SOTO '36, $525.
4-door tour. sedan, OVERDRIVE, radio, heater, dual equipment. Also 1936 sport coupe, rumble seat, heater..............................$475
Peoples Hupp-Willys Sales. 820 N. Cicero.

DE SOTO '35, $395
5 passenger sedan. Will sacrifice.
3000 LAWRENCE.

DE SOTO 1936 SEDAN.
A touring sedan with dual equip. $525.
BERNARD & LEE.
1033 CHICAGO-AV., EVANSTON. UNI. 2127.

De Soto '37 4 Door Sedans.
Touring models. All colors. Low mile. $750.
BERNARD & LEE.
1033 CHICAGO-AV., EVANSTON. UNI. 2127.

DE SOTO—37 TOURING SED. OVERDRIVE, like new. $700, priv. party. Irv. 4565.

DODGE—1932 SEDAN WITH 6 WHEELS and tires, 2 spare wheels and tires mounted in front fender wells. Owned by a city engineer and retained in marvelous mechanical and physical shape. Has complete de luxe equipment. Appearance is very striking. Tires are good for thousands of miles. Interior is as clean as a Dutch kitchen. Will sacrifice this car—and expect to sell within the next two days at $295. STUDEBAKER SALES CO., 26th and Michigan. Open 'til 9 p. m. every day, and all day Sunday.

— — — — DODGE—1937 SEDAN — — — —
CLOSE OUT SALE.
4 DOOR TOURING SEDANS.
LIMITED SUPPLY. ACT QUICKLY.
DAMPMAN-SCHMITT CO.,
DODGE-PLYMOUTH DEALER.
1019 DAVIS-STREET. EVANSTON.
EVANSTON CARS ARE BETTER CARS.

DODGE 4 DR. SEDAN 1936—$425
Needs some small fender work.
Buick Dlr., 3801 Lawrence.

D-O-D-G-E-S.
'36 DODGE CONVERT. SEDAN; TRUNK.
'36 DODGE SEDAN; TRUNK, RADIO.
'35 DODGE SEDAN; TRUNK, RADIO.
'33 DODGE SEDAN, DE LUXE; RADIO.
'33 DODGE CONVERT. COUPE; RUMBLE.
PONTIAC DEALER, 7727 S. ASHLAND.

DODGE—1935 4 DOOR TOURING SEDAN. RADIO, HEATER; many other extras. SPECIAL TODAY, ONLY $395.
AT KROLL'S
DODGE-PLYMOUTH DEALER.
USED CAR LOT. 7215 S. HALSTED.

Dodge Buy by Felz
Which means a bargain. A gorgeous '36 sedan, actually like new, today only $515
907 DIVERSEY-BLVD.

DODGE—LATEST '36 DE LUXE 4 DOOR touring sedan; built-in trunk, heater, nodraft vent., etc.; beau. gunmetal finish. Like new. $150 down, bal. $29.45 per mo. Guaranteed.
DODGE—BENDER-RIEGER, INC.—PLYMTH.
933 WASHINGTON-BLVD.

DODGE 1936, $475.
5 pass. sedan, built-in trunk; choice of color and equip.; polychromatic finish; mohair upholst.; 90 day guar.
Dodge Dealer, 2720 N. Cicero

Dodge '35 4 Dr. Sedan, $385
Mohair upholstering; beautiful jet black finish; heater equipped; extreme low mileage; 90 day guar.
Dodge Dealer, 2720 N. Cicero

DODGE 1935, $335
The finest 4 door de luxe sedan model made; just like new; 90 day service and parts guar. Your car down, bal. 12-24 mo.
ILL. MOTOR DISCOUNT. 4635 Washington.

— DODGE—1936 COUPE, 6 CYLINDER —
Looks and runs like new; bargain. Reconditioned and guaranteed.
LAWDER BROS., 6900 VINCENNES.

DODGE—'37 TOURING SEDAN; FULLY equip.; orig. cost $1,025; take $595. Arrange terms, trade. Dealer, 1252 S. Kolin.

DODGE—1936 DE LUXE 4 DOOR SEDAN. Trunk, many extras. Sacrifice $445.
3948 ROOSEVELT-ROAD.

DODGE—'36 TRUNK SEDAN; LOADS OF extras; very clean; $495; guaranteed.
SUNNYSIDE MOTORS, 4511 Lincoln-av.

DODGE—DE LUXE SED., '37; 4 MOS. OLD; pri. owner; radio, heater. Nev. 10211.

DODGE—1936 4 DOOR SEDAN; HEATER, low mi. $475. Priv. owner. Irving 0700.

DODGE—1930 D. A. COACH..............$100
Southwest Chev., 9220 S. Ashld. Ced.3500.

DODGE—'34 SED. RADIO. $295. REDUCED $95. Newberry Bargains. 1025 N. Clark.

DODGE—'36; BARG., $495; SED.; HTR., trk., etc. Capitol, Ply. dlr., 8031 Halsted.

USED AUTOMOBILES FOR SALE.

$2—DOWN—$2

MONTHLY PAYMENTS AS LOW AS $5 ON "GOOD WILL" GUAR. USED CARS.

'29 Pontiac sed.	$35	'30 Buick sedan	$75
'29 Ford sedan	$35	'30 De Soto cpe.	$45
'29 Chev. sedan	$30	'31 Stude. sedan	$95
'29 Nash sedan	$40	'32 Ford Victor	$145
'29 Auburn sed.	$30	'32 Terraplane c.	$85
'29 La Salle sed.	$45	'32 Ply. P. B. s.	$165
'30 Pontiac sed.	$85	'32 Nash sedan	$125
'30 Chev. sedan	$65	'33 Ford sedan	$175
'30 Olds. coupe	$65	'34 Plym. sedan	$295

4840
IRVING PARK ROAD,
IRVING PARK PONTIAC CO.

NASH, PLYM., FORD, DODGE, CHEV.—
Lowest prices at 7636 Stony Island-avenue.

DODGE 1937, $575
5 pass. de luxe touring sedan. Built-in trunk, all dual equipment. This car is positively just the same as brand new. 7 to choose from, all colors. Sacrifice for $575. Also 6 1936 4 door de luxe Dodge touring sedans; radio, heater. Sacrifice $475. Your car down, balance 12-24 mos.; 90 day guar. OPEN DAILY 9 A. M. TO 10 P. M.
State Auto Finance Corp.,
3939 Washington-blvd.

DODGE '37, $595
A Slightly Used Coupe.
Fully equipped—will pass for new.
ALSO
1935 Dodge Coupe for $350.
YOUR CAR OR 20% DOWN.
CAPITOL FINANCE CORP.,
2235 MICHIGAN-AV.

DODGE 1937, $575
ALSO '36 SEDAN, $445.
5 passenger sedan; just like new; radio, heater, defroster furnished; your car down payment, balance 12-24 months; guaranteed. FINANCE CO. OPEN SUNDAY.
3910 OGDEN-AV.

DODGE—'36 DE L. 4 DR. TRUNK SEDAN. Many extras. Exc. cond...............$565
PACKARD. Open eves. except Sunday.
1441 E. 75th-street. Ph. Midway 7272.

DODGE—'36 4 DR. TOUR. TRK. SED..$495
New car dealer. 6201 S. Western.

FORDS
1931 TO 1937
SEDANS, COUPES, COACHES;
USED. ALL IN NEW CAR CONDITION.
CLOSEOUT PRICES
RECONDITIONED AND GUARANTEED.
LAWDER BROS.,
6900 VINCENNES.

F-O-R-D-S
1932 to 1936 Models.
COUPES, 2 DR. AND 4 DR. SEDANS.
20 TO CHOOSE FROM.
We need the room and have priced these cars for immediate sale.
M. J. LANAHAN, INC.,
2456 and 2522 S. Michigan.

F-O-R-D-S
A choice of all model 1937 executives' cars and demonstrators.
J. A. LAVERY
Authorized Ford Dealer.
6529 COTTAGE GROVE.
Phone MIDWAY 5305.

FORD 1937 TUDORS.
DEMONSTRATORS—60'S AND 85'S.
De luxe and standard models.
New car terms and guarantee.
BIG DISCOUNTS!
RAY TENNES MOTOR CO.,
AUTHORIZED FORD DEALER.
2451 N. Sacramento, at Milwaukee.

FORD '37 "60"
Tudor Sedan. Only $465.
Mohair uphol., black, low mileage.
GLENN E. HOLMES,
30 W. LAKE.

FORD '35 TUDOR, $235.
Sedan; in new car condition thruout. Also '34 de luxe sedan; only $195.
MICHIGAN AVENUE CHEVROLET.
2345 SOUTH MICHIGAN.

FORD '37 TOUR. SED., $545.
Factory built-in trunk, used, practically brand new; 90 day guarantee. Your car down, balance $25 a month.
Dodge Dealer, 2720 N. Cicero

FORDS—25 TO SELECT FROM.
'32s TO '37s. USED. $125 TO $575.
SEDANS, TUDORS, COUPES, CONVERT.
MORTON'S, FORD DEALER,
2825 SHEFFIELD. 738 DIVERSEY.

FORD—1936 TUDOR; MECH. PERF.; BEAU. finish; gd. tires; sold with written money back guar. Specially priced at $363. 70 other cars equally priced. Elliott & Dukes, Inc. Auth. Ford Dlrs. since 1923. 7529 N. Clark-st. Rogers Park 9208. University 4660.

FORD—1937 4 DOOR TOURING SEDAN; used; radio, heater, etc. A real buy. This car cannot be told from new.
LAWDER BROS., 6900 VINCENNES.

— — FORDS—MODEL A'S, BARGAINS — —
All models. Renewed, guaranteed.
J. J. WRIGHT. 242 W. 55TH.

FORD—'37-60 SEDAN. USED. $525. INCL. coll., fire, theft, and pub. liability ins.; fin. charges, license paid. Call Lak. 4040.

FORD—1935 DE LUXE 4 DOOR SEDAN; perfect condition; $295, terms, trade.
3425 MADISON-STREET.

FORD—'35 5 PASS. SEDAN; PERFECT condition. A beautiful job. Guar....$345
McFADDEN DODGE DLR., 2810 MADISON.

FORD—1932 TUDOR OR COUPE......$135
These are valuable bargains.
FORD DEALER, 3739 W. NORTH-AV.

FORD—1936 COUPE OR TUDOR.........$365
Priced well below market.
FORD DEALER, 1520 N. HALSTED.

FORD—1933 COUPE OR TUDOR..........$175
These are specially priced.
FORD DEALER, 3739 W. NORTH-AV.

FORD—1934 COUPE; ORIGINAL FINISH; excel. mech. condition; reduced to $175.
CLARK-MAPLE CHEV., 1038 N. CLARK.

FORD—1936 COUPE; WONDERFUL CONDItion; radio, $345.
7557 Stony Island. Butterfield 1285.

FORD '35 5 PASSENGER DE LUXE SEDAN. Trunk, radio, heater, etc. Only $295.
New car dealer. 6201 S. Western.

FORD—1936 SEDAN..................$95 DOWN
MANY OTHERS. 5133 IRVING PARK.

FORD—'32 COUPE; RUMBLE SEAT; GOOD cond.; will sac., $125; priv. Pens. 5020.

FORDS—'29, '30 AND '31 COACHES AND coupes. 4329 Addison. Palisade 2777.

FORD—1935 TUDOR SEDAN; LIKE NEW; $285. Private; arrange terms. Arm. 2976.

FORD—'33 VICTORIA; QUIET; BEAU., 5 pass de l. sed.; perf. $195. Pri. Edg. 3994.

FORD—'31 SPT. CPE. R. S. A GOOD ONE. $100. $10 down. 6640 South Western.

FORD—'37 5 PASS. TR. SED.; USED..$495
New car dealer. 6201 S. Western.

— FORDS—WANT A FORD? C. ZEPP —
2950 LAWRENCE-AVENUE.

FORD—'35 TUDOR; HTR., BLAST HORNS; low mil. $310. Ownr., Schwartz. Yards 5600.

FORD—1932 4 CYL. SEDAN; A-1......$165
SUNNYSIDE MOTORS, 4511 Lincoln-av.

FORD—'35 DE LUXE TUDOR SED.; HERE'S one, $275. Ben T. Wright, 1101 N. Clark.

FORD—1936 CONV. SEDAN; RADIO; IMmaculate. Ben T. Wright, 1101 N. Clark.

FORD—1935 5 PASS. SEDAN............$305
FORD DEALER. 4922 BROADWAY.

FORD—'35 DE LUXE CONV. COUPE; NEW radio and heater; $325. Merrimac 2866.

GRAHAM 1935 SEDAN.
Built-in trunk; 2d series; white wall tires, heater. Bargain at $495.
BIRD SYKES. 2215 S. MICHIGAN.

GRAHAM—'37 5 PASS. CAVALIER SEDAN. A beauty. Many extras...............$650
PACKARD. Open eves. except Sunday.
1441 E. 75th-street. Ph. Midway 7272.

GRAHAM DE LUXE—4 DOOR SEDAN. 1934. $225. A real beauty; all set for winter driving. Guaranteed in writing. Anderson Motors, 6832 Stony Island-avenue.

GRAHAM—'33 SED.; 6 W. W.............$250
Packard Dlr., 6101 N. Western. Bri. 3100.

HUDSON '36, $495
De luxe 8 cyl., 4 door trunk sedan. Heater, radio, electric hand.
YOUR CAR OR $100 DOWN.
CAPITOL FINANCE CORP.,
2235 MICHIGAN-AV.

HUDSON—LATEST 1935 DE LUXE 4 DOOR sedan; electric hand, trunk, heater, built-in radio; beautiful black color; $295; terms or trade. 3425 MADISON-STREET.

HUDSON—'36 DE L. 6 CYL., 5 PASS. trunk sedan. Beau., smooth one......$565
PACKARD. Open eves. except Sunday.
1441 E. 75th-street. Ph. Midway 7272.

HUDSON—'34 4-DOOR DE LUXE SEDAN. Exc. appearance and mech. cond.......$255
Chev. Dlr., 6501 N. Western.

HUDSON—1934 DE LUXE SEDAN, LIKE new; radio, heater; perfect mech. Will sell for best offer. 824 Diversey. Well. 8300

USED AUTOMOBILES FOR SALE.

BARGAIN LOT

1929 Dodge D. A. sedan	$ 45
1929 Plymouth sedan	35
1932 Auburn sedan	95
1936 Nash sedan	465
1936 Plymouth coupe	445

These cars are part of our large stock of used cars which must be sold this week-end.
No Money Down.
414 MADISON, OAK PARK.

DEALERS
Liquidating large stock of repossessions, all years, all makes. See Lou Sorensen, 5710 Broadway.

— HUDSON—1935 TOUR. BROM., $395 —
Chrysler Illinois Co., 2234 S. Michigan.

HUPMOBILE — 1935 8 COUPE. A VERY modern appearing automobile. Traded to us by a Chicago business man—a man who demanded the very finest in transportation. This is a very attractive coupe. Has all de luxe equipment. Heavy duty tires. Interior is exceptionally roomy. Motor has been oh kayed by our shop. We are sacrificing this car at a great saving to you—only $495. On terms. STUDEBAKER SALES CO., 26th and Michigan. Open 'til 9 p. m. every day and all day Sunday.

HUPMOBILE 1935, 6 CYL. SEDAN, IN beautiful condition, $295. 7557 Stony Island. Butterfield 1285.

HUPMOBILE—'33 6 CYL. 4 DR. SEDAN; exc. cond.; $265. Wright, 1101 N. Clark.

LA FAYETTE—1934 COUPE. AS SMOOTH a little car as ever entered the portals of our show room. Was the personal car of a society lady. Sparkles with the original newness. Has fine equipment—good tires. The motor is worthy of many, many miles of uninterrupted service. Priced to sell plenty fast at only $395. STUDEBAKER SALES CO., 26th and Michigan. Open 'til 9 p. m. every day and all day Sunday.

— — LA FAYETTE SPECIAL SEDAN — —
1934, $325.
RAY TENNES MOTOR CO.,
2451 N. Sacramento, at Milwaukee.

LAFAYETTE '36, $435
5 passenger sedan. Best buy in town.
3921 N. CICERO.

LA SALLE 1937, $895
4 door 5 pass. de luxe touring sedan; built-in radio, heater, clock, white wall tires; sacrifice $895. Also 1937 La Salle used 4 door 5 pass. de luxe touring sedan; 6 steel wheels, side mounts, built-in radio, heater, clock; sacrifice $985. Your car down, bal. 12-24 mos.; 90 day guarantee. OPEN DAILY 9 A. M. TO 10 P. M.
State Auto Finance Corp.,
3939 Washington-blvd.

LA SALLE '35 SEDAN, $550
Radio, heater. Driven very little. Looks and runs like new.
SOUTH SHORE BUICK CO.
7320 STONY ISLAND. MID. 6400.

LA SALLE SEDAN 1934—$450
Buick Dlr., 3801 Lawrence.

LA SALLE—1937 SEDAN AND CONVERTible sport coupe I left to be sold at any reasonable offer or trade. V. Schuler, 1132 Diversey-blvd.

LA SALLE—DE LUXE SEDAN: NEWEST '33; guar. to be like brand new; sac. for $375; terms to suit.
U. S. AUTO FINANCE CO., 1340 W. 63D.

— LINCOLN 7 PASS. CUSTOM BUILT —
$1,450 BUYS $6,000 CAR.
Truly the most remarkable car we have ever seen, a special low Judkins custom body. V windshield, trunk comp. and rack, 6 wheel [spares never run], a real '35, virt. brand new; run equivalent of one sesaon. Full whipcord upholstery with disappearing partition at driver's seat. A $6,000 car for $1,450. Particulars phone Well. 7802.

LINCOLN-ZEPHYR
1936 de luxe 4 door sedan. White wall tires, radio, heater. Dual equip. Priced to sell today.
Lawder Bros.,
6900 VINCENNES.

LINCOLN ZEPHYR—1937 DEMO. SEDAN. Radio, overdrive, low mi.; reas.
VESELY BROS. 3813-21 OGDEN.

NASH 1937, $695
4 door 5 pass. de luxe touring sedan, overdrive, built-in radio, heater, all dual equipped. 2 to choose from, beautiful black, also beau. dark green. Sac. down to $695. Your car down, bal. 12-24 mo. 90 day guar. OPEN DAILY 9 A. M. TO 10 P. M.
State Auto Finance Corp.,
3939 Washington-blvd.

NASH—1936 4 DOOR TRUNK SEDAN. PRICED TO SELL AT ONCE, $395.
1245 CHICAGO-AV., EVANSTON.

— NASH—'32 2 DR. SEDAN, SIDE MTS. —
Mohair upholstery, perf. cond...........$125
DODGE DEALER. 2720 N. CICERO-AV.

NASH—'31 SED. THE CLEANEST NASH in town. $95. $5 down. 6640 S. Western.

OLDS '37, $595
ALSO '36 SEDAN, $510.
5 pass. de luxe touring sedan, dual equipment, radio, heater, defroster furnished. Your car down, balance 12-24 months. Fully guaranteed. 30 day driving trial. FINANCE CO. OPEN SUNDAY.
3910 OGDEN-AV.

OLDS '37, $595
De Luxe touring coupe. Also 8 1936 touring sedans and coupes as low as $485. Your car down, bal. 12-24 months. 90 day guar.
4618 Washington-blvd.

OLDS 1936, $535
4 door de luxe built-in trunk sedan; built-in radio, 6 wheels, side mts., orig. beaut. black. 90 day service and parts guar. Your car down, balance 12-24 mo.
ILL. MOTOR DISCOUNT. 4635 Washington.

OLDSMOBILE '36 DE LUXE 4-DOOR TOURing sedan; radio, heater. Car cannot be told from new. $595 full price. Easiest terms in Chicago. See today.
INDEPENDENT MOTORS, DE SOTO DLR.
2700 MADISON-STREET.

OLDSMOBILE 1935
4 dr. de l. tour. sedan. Built-in trunk, radio, htr. Positively like new..................$395
Studebaker, 2424 Milwaukee

OLDSMOBILE—1936 SEDAN; SPOTLIGHT, heaters, etc.; car looks like the day it left the factory; a real bargain. Lawder Bros., 6900 Vincennes.

— — OLDSMOBILE—'34 TOURING SEDAN. A real beauty, all set for the winter. Must be seen to appreciate.
LAWDER BROS., 6900 VINCENNES.

OLDSMOBILE—36 2 DR. TOUR. SEDAN. A car you'd be proud to own.........$565
Dodge—Direct Factory Dealer—Plymouth.
2300 W. 63D-ST. PROSPECT 0024.

OLDS—'36 COUPE, R. S., LIKE NEW, $595. 7557 Stony Island. Fairfax 1426.

OLDS.—1930 COUPE; BARGAIN.............$45
2737 N. CICERO-AVENUE.

OLDS.—'35 6 CYL. TRUNK SEDAN....$395
New car dealer. 6201 S. Western.

PACKARD "6" '37, $695
ALSO '36 SEDAN, $585.
De luxe tour. sedan; built-in trunk comp., dual equipment, finished in beautiful ebony black, radio, heater, defroster furnished; your car down, bal. 12-24 months; 90 day guar.; 30 day driving trial. FINANCE CO. OPEN SUNDAY.
3910 OGDEN-AV.

PACKARD 1937, $695
De luxe "6" touring sedan. Built-in trunk comp., de luxe equip. Choice equip. heater, radio, wh. wall; olive green; orig. cost $1,280 Your car down, bal. 2 years. 90 day guar. OPEN TO 10 P. M. 7 DAY DRIVING TRIAL.
CENTURY FINANCE CORP.,
850 JACKSON-BL.

Packard 120 De Luxe
1935 4 door sedan; original condition throughout and exceptionally clean; driven little and specially priced at $575. THIS IS REALLY AN UNUSUAL CAR.
WENZEL MOTOR SALES,
1143 DIVERSEY.

— PACKARD SPORT PHAETON, $230. — This light 8, forerunner of the present 120, is a 4 pass. tonneau shield '31 and deck. Finished in beautiful maroon and a gorgeous car. Think of it, $230 full price.
FELZ 1132 DIVERSEY.

PACKARD 1936 120 B
CLUB sedan. Built-in trunk, new car appearance and performance. Guar.........$725
PACKARD, 24th and Michigan. Cal. 7413.

PACKARD—LATE '32; LIGHT 8; 5 PASS. sedan; exc. cond., appear.; gd. tires; $35 cash, 8 $30 notes. Dor. 3536 after 5 p. m.

PACKARD—NEW 1937 SED.; BIG DISCT. SUPER 8'S, SIXES, AND 120'S.
PACKARD DEALER. 6120 S. Western.

USED AUTOMOBILES FOR SALE.

PONTIAC COUPES

1936 de luxe coupe; 6 whl., radio.......$495
Also 1936 Olds CONVERTIBLE coupe..$595
Also 1936 Olds Turret top coupe.........$545
Also 1936 Chevrolet de luxe coupe.......$395
Your car down, bal. 2 years. 90 day guar. OPEN TO 10 P. M. 7 DAY DRIVING TRIAL.
CENTURY FINANCE CORP.,
850 JACKSON-BL.

BARGAINS

1936 Plymouth 2 dr. trunk sedan	$465
1935 Oldsmobile sedan	435
1935 Chrysler 2-dr. trunk sedan	465
1935 De Soto coach, perfect	395

These cars are part of stock which are like new and must be moved to make room for trade-ins on new Chrysler and Plymouths.
450 MADISON, OAK PARK.

PACKARD 1937 CLOSEOUTS
SAVINGS UP TO $1,000
FROM LIST PRICE.
13 120 TOURING SEDANS.
CLUB SEDANS, 2 DOOR SEDANS.
ALL WITH TRUNKS.
4 PACKARD 6 TOURING SEDANS.
1 PACKARD 508 7 PASS. SEDAN.
FENDER WELL., COMPLETE EQPT.
Many cars equipped with Philco radio, heater, defroster, flexible steering wheel, etc.
16 1936 120 MODELS
AT LOWEST PRICES
FULL WARRANTY.
LIBERAL TRADE. CONVENIENT TERMS.
For Packard Bargains See
Hill Motor Sales Co.
Largest Packard Dealer in Illinois.
MAIN STORE,
640 Madison-st. Oak Park.
BRANCH: 4550 WASHINGTON.

PIERCE-ARROW—1934 BROUGHAM. ONE of the cars of upper bracket class. Originally owned by a prominent statesman—chauffer driven and cared for. Features a very exclusive finish. Fine heavy duty tires. Interior fitted in imported broadcloth and deeply upholstered. Has many outstanding mechanical features. The motor is very smooth and very powerful. Sold with a guarantee by the STUDEBAKER SALES CO., for ONLY $595. See it and drive it. 26th and Michigan. Open until 9 p. m. every day and all day Sunday.

PIERCE-ARROW—1931 SEDAN. A CAR that was built to run for tens of thousands of miles. A car that cost a small fortune new. A car that now is better than many new cars. Has fine equipment. Hand tailored interior. Fitted with classic appointments. The motor is smooth, powerful, and is thoroughly certified. This remarkable luxurious automobile is only $225 at the STUDEBAKER SALES CO., 26th and Michigan. Open 'til 9 o'clock every evening, and all day Sunday.

PIERCE-ARROW—1928 MODEL "81" SEdan. A very famous car, very desirable model and highly respected name. Presents a very nice appearance. Well equipped. Our disposal price is only $95. STUDEBAKER SALES CO., 26th and Michigan. Open 'til 9 p. m. every day and all day Sunday.

PLYMOUTH 1937, $545
6 to choose from, 1937's, 4 door and 2 door de luxe touring sedans. Used. Built-in trunk, all dual equipment, radio, heater. Priced down to $545. Also 4 1936 2 door and 4 door de luxe touring sedans. Radio, heater. Priced down to $395. Your car down, balance 12-24 months. 90 day guarantee. OPEN DAILY 9 A. M. TO 10 P. M.
State Auto Finance Corp.,
3939 Washington-blvd.

PLYMOUTH '37, $545
1937 touring sedan has built-in trunk comp., de luxe access., radio, defrosters; acq. finish car. Guar. like brand new. Your car down, bal. 2 years. 90 day guar. OPEN TO 10 P. M. 7 DAY DRIVING TRIAL.
CENTURY FINANCE CORP.,
850 JACKSON-BL.

Ply. '36, $395
5 pass. sedan; mohair upholstery; double windshield wipers and tail lamps. See this today.
YOUR CAR DOWN.
Burke, 6733 S. Western

P-L-Y-M-O-U-T-H-S.

1936 PLYMOUTH SEDAN; TRUNK	$545
1936 PLYMOUTH SEDAN; HEATER	495
1935 PLYMOUTH SEDAN; TRUNK	395
1935 PLYMOUTH SEDAN; HEATER	375
1935 PLYMOUTH COACH; RADIO	345
1935 PLYMOUTH COUPE; ONLY	325
1934 PLYMOUTH COUPE; HEATER	265

PONTIAC DEALER, 7727 S. ASHLAND.

PLYMOUTH '37, $545
4 door and 2 door touring sedans; trunk, radio, heater; also 5 1936 2 and 4 door touring sedans and coupes; radio, heaters, etc. As low as $350. Your car down, balance 12-24 months. 90 day guarantee.
4618 Washington-blvd.

PLYMOUTH '36, $445.
5 pass. sedan, extra equip. Like new.
PASSEN MOTOR SALES,
AUTHORIZED DODGE DEALER.
3737 N. WESTERN.

Plymouth Buy by Felz
A de luxe '34 2 door sedan. A real $350 value today, and today only $295
907 DIVERSEY-BLVD.

PLYMOUTH 1936, $415.
The finest de luxe coupe built, beautiful jet black finish, the tires, motor and interior are like the day it left the factory. Guaranteed.
SNOW BROS., AUTH. FORD DLRS. 23 YRS.
1027 SOUTH-BOULEVARD, OAK PARK.

PLYMOUTH '36, $395
The finest built-in trunk de luxe sedan model made. Every available de luxe equipment. 90 day service and parts guarantee. Your car down, balance 12-24 mo.
ILL. MOTOR DISCOUNT. 4635 Washington.

PLYMOUTH—'36 DE LUXE SEDAN...$445
$45 or your car down, $22.50 per month.
1937 STATE AND CITY LICENSE FREE.
ROYAL SALES & SERVICE,
1930 Milwaukee-av., cor. Western. Arm. 9167.
2491 Milwaukee. Belmont 1621.

Plym. '36 Tour. Sedan, $475.
4 door, built-in trunk; choice of colors; extreme low mileage; 90 day guarantee. Your car down, balance $25 a month.
Dodge Dealer, 2720 N. Cicero

PLYMOUTH—LATEST '36 DE LUXE 5 pass. tour. sedan; built-in trunk, air wheels, no draft vent., etc. Sacrifice for only $395. Terms. Trade. See today.
DODGE—BENDER-RIEGER, INC.—PLYMTH.
933 WASHINGTON-BLVD.

PLYMOUTH—'36 5 PASS. SEDAN......$445
$65 or your car down, $25 per month.
STATE LICENSE FREE.
GROSSINGER MOTORS,
2658 LAWRENCE. LONGBEACH 7883.

Plym. '32 P. B. Sedan, $195.
Hydraulic brakes; perfect motor. Excellent tires; very clean thruout.
Dodge Dealer, 2720 N. Cicero

Plymouth '37 De L. Sedans.
2 dr. touring models. All colors; dual equip. Some have heaters. Price $595.
BERNARD & LEE.
1033 CHICAGO-AV., EVANSTON. UNI. 2127.

PLYMOUTH—DE LUXE 1932 P. B. 4 DOOR sedan. A beauty at only...............$195
Dodge—Direct Factory Dealer—Plymouth
2300 W. 63D-ST. PROSPECT 0024.

PLY. '33 DE L. SED., $235.
4 door, htr., exc. finish. 5418 Madison.

PLYMOUTH—'34 COACH; KNEE ACT., $295. Beautiful beige finish; good tires.
CHEV. DLR., 1111 Chicago-av. in Evanston.

PLYMOUTH—1936 2 DOOR SEDAN; LOW mileage; will sacrifice for immediate cash sale. 910 N. Paulina-street.

PLYMOUTH '32 P. B. SEDAN.
— — — — — REPOSSESSED — — — — —
Ill. Commercial Investment Co. Whi. 8004.

PLYMOUTH — LATEST '32 P. B. CONV. coupe. Motor, tires O. K. Only $150.
CHEV. DLR., 1111 Chicago-av. in Evanston.

PLYMOUTH—'35 5 PASS. SEDAN; H. W. heater, excellent condition; only.......$375
McFADDEN DODGE DLR., 2810 MADISON.

PLYM.—'36 4 DOOR TRUNK SEDAN; RAdio, heater; barg., $525. Also '35 5 pass. sedan, like new, $365. 6811 S. Halsted.

PLYMOUTH—'36 D. L. SED..............$465
Packard Dlr., 6101 N. Western. Bri. 3100.

PLYMOUTH—'34 DE LUXE SEDAN...$375
WARNER MOTORS. 1832 IRVING PK.

PLYMOUTH—1935 SEDAN, 4 DR. TRUNK; for immed. sale, $395. 1647 S. Crawford.

PLYMOUTH—'35 2 DR. SEDAN..............$375
Very good condition. 2737 N. Cicero.

PLYMOUTH—'36 DE LUXE SEDAN. RADIO. Will sacrifice. Delaware 0810.

PLYMOUTH—'32 COUPE. FAMOUS 4 CYL. Here's a bargain. $195. 6640 S. Western.

PLYMOUTH—1936 7 PASS. SEDAN, $325.
WESTERN MOTORS, 6445 S. WESTERN.

—PLYM. '32 P. B. CONV. SEDAN, $185—
WESTERN MOTORS, 6445 S. WESTERN.

—PLYMOUTH—'34 5 PASS. SEDAN, $245—
BURKE, 6733 S. WESTERN-AVENUE.

USED AUTOMOBILES FOR SALE.

WAREHOUSE SALE

1931 Buick sedan	$145
1935 Ford Tudor	295
1930 Franklin sedan	245

Just a sample of cars stored and must be sold to make room for new 1938 models.
No Money Down.
260 MADISON, OAK PARK.

1937 B-U-Y-E-R-S 1937
WE WILL MAKE YOU THE TRADE YOU WANT.

1937 Packard 120 touring sedan	$895-$945
1937 Packard 6 touring sedan	$795-$895
1937 Buick 41 sedan; like new	$795
1936 Buick 41 touring sedan	$595
1936 Olds 6 tour. sedan; extras	$595

The above cars would practically pass for new. Most are equipped with radios, heaters, dual horns, etc. See these outstanding bargs.
PACKARD DEALER. 3325 MONTROSE.

PLYMOUTHS
1936 TO 1937
COUPES. SEDANS.
PERFECT CONDITION THROUGHOUT.
Rock Bottom Prices.
LAWDER BROS.,
6900 VINCENNES.

P-O-N-T-I-A-C-S
BRAND NEW 1937s.
Most Models, Big Discount.
ALSO OFFICIALS' CARS AND DEMO.

'36 PONTIAC SEDAN; TRUNK	$545
'36 PONTIAC COACH; TRUNK	495
'35 PONTIAC SEDAN; TRUNK	395
'35 PONTIAC COACH; TRUNK	395
'35 PONTIAC COUPE; HEATER	375
'34 PONTIAC COACH; HEATER	295
'34 PONTIAC COUPE; RUMBLE	295
'33 PONTIAC SEDAN; HEATER	275
'32 PONTIAC SEDAN; 6 S. M.	195

F-I-T-Z-P-A-T-R-I-C-K,
AUTHORIZED PONTIAC DEALER,
7727 SOUTH ASHLAND.

PONTIAC—1934 CONVERTIBLE COUPE. Will satisfy your craving for a really smart sport car. One that is cozy in the winter and very good for the open in the warm weather. By buying this sport model now you save yourself a great deal of money. Has all real equipment. Good tires. Attractive finish. Good top. Motor is smooth and very speedy. Only $325. ON EXTRA—EASY TERMS. STUDEBAKER SALES CO., 26th and Mich. Open 'til 9 p. m. every day and all day Sunday.

PONTIAC '34 SEDAN, $335.
6 wire wheels, trunk, mohair upholst. Used little by conservative owner. Original cost $1,242; sac. for $335.
Dodge Dealer, 2720 N. Cicero

PONTIAC—'33 5 PASS. SEDAN........$245
$45 or your car down, $20 per month.
STATE LICENSE FREE.
GROSSINGER MOTORS,
2658 LAWRENCE. LONGBEACH 7883.

PONTIAC—1935 2-DOOR DE LUXE TOURing sedan; built-in trunk, radio, heater; excellent condition; guaranteed............$455
Chev. Dlr., 6501 N. Western.

PONTIAC '36 SEDAN.
4 door; built-in trunk, heater; $545.
BIRD SYKES. 2215 S. MICHIGAN

— — PONTIAC—1936 4 DOOR TOURING sedan. Here's the car you've been waiting for and at a price you want to pay.
LAWDER BROS., 6900 VINCENNES.

PONTIAC—LATEST 1935 DE LUXE 4 DOOR sedan; knee action; built-in trunk; black finish; heater, radio; $395. Terms or trade.
3425 MADISON-STREET.

PONTIAC—'35 DE L. 5 PASS. SEDAN. Beau. black. Many extras. A-1.......$450
PACKARD. Open eves. except Sunday.
1441 E. 75th-street. Ph. Midway 7272.

PONTIAC—'37 2 DR. SED.; DUAL EQUIP.; trunk, radio; excel. cond.; cost $968; sacrifice, $625. [No dealers.] Sup. 8754.

PONTIAC—1933 4 DR. DE LUXE SED. $225
SIDE MTS., RADIO, HEATER.
FORD DEALER. 1520 N. HALSTED.

PONTIAC—1934 DE LUXE SEDAN. $130 DN.
WARNER MOTORS. 1832 IRVING PK.

PONTIAC—'34 DE LUXE SEDAN. 6 W. W. A beauty. $35 down. 6640 S. Western.

PONTIAC—'30 SEDAN. GOOD MOTOR, tires; new paint. $95. 6640 S. Western.

ROLLS-ROYCE—4 PASS. PHAETON, CURrent model. $1,350. 2441 S. Michigan-av.

STUDE. 1937, $595
4 door 5 pass. Dictator "6" de luxe touring sedan. Built-in trunk, all dual equip. High grade whipcord upholstery. Beautiful black. This car positively same as brand new. Sacrifice for $595. Your car down, balance 12-24 months. 90 day guarantee. OPEN DAILY 9 A. M. TO 10 P. M.
State Auto Finance Corp.,
3939 Washington-blvd.

STUDE. 1937, $595
Positively priced to close out current model PRESIDENT de luxe 4 door trunk sedan and DICTATOR models, priced down to $595. Your car down, bal. 2 years. 90 day guar. OPEN TO 10 P. M. 7 DAY DRIVING TRIAL.
CENTURY FINANCE CORP.,
850 JACKSON-BL.

Studebaker President, $570.
Sport coupe, overdrive, rumble seat. Hardly run, 36. A gorgeous $1,300 car for $570. It's like brand new.
FELZ 1132 DIVERSEY-BLVD.

Studebaker '35 4 Dr. Trunk
sedan. Can't tell from new. Radio, heater, other extras. Perfect tires, rich black finish. Low miles. Special $475
MAY MOTORS. 7417 S. Halsted.

Terraplane 1936, $395
The finest 4 door de luxe sedan model made; hot water heater; spotless condition thruout; 90 day service and parts guarantee. Your car down, balance 12-24 months.
ILL. MOTOR DISCOUNT. 4635 Washington.

TERRAPLANE SEDAN 1936—$495
Buick Dlr., 3801 Lawrence.

TERRAPLANE—1935 DE L. 4-DR. SEDAN. Perfect finish. Seat covers. Good tires. $365
Chev. Dlr., 6501 N. Western.

TERRAPLANE—1933 2 DOOR, $165; GOOD cond. Must sell. 2737 N. Cicero-avenue.

TERRAPLANE—1933 4 DOOR; $225. 1931 Buick 57 4 dr., $150. 1700 N. Western-av.

TERRAPLANE—1936 SEDAN, LIKE NEW.
WESTERN MOTORS, 6445 S. WESTERN.

TERRAPLANE—1934 4 DR. SED.; RADIO, heater; $275. Cardillo, 1641 Van Buren-st.

TERRAPLANE—'33 4 D. SED.; VERY CLN. $225. Garfield Mtrs., 2 E. Garfield-blvd.

Willys 1937, Brand New
DE LUXE SEDANS. 4 TO CHOOSE FROM.
TREMENDOUS DISCOUNT
FROM LIST PRICE. BETTER HURRY!
WILLYS DEALER. 717 MADISON.

WILLYS 1934, $185
4 cyl. 77 Sedan, De Luxe.
2317-23 SOUTH MICHIGAN.

AUTOMOBILES WANTED.

CASH FOR YOUR CAR
We pay off your notes or mortgages; give you cash or another car for your equity.
Col. 7180. 4647 Madison.

MOST CASH FOR YOUR CAR—5 MINUTE SERVICE. IF YOU CAN'T COME IN CALL US. WE'LL COME OUT. BUTTERFIELD 1285. 7557 STONY ISLAND.

— — — WANTED USED CARS — — —
Top prices paid. Bring title. Get cash. BIRD-SYKES COMPANY. 34 years of honest dealing. 2215 S. MICHIGAN-AV.

— — — JUNK CARS AND TRUCKS — — —
POSITIVELY HIGHEST PRICES PAID. CALL ANYWHERE. CRAWFORD 5077.

JUNK CARS AND TRUCKS WANTED. CALL Edgewater 2191 till 10 p. m.

FORD, CHEV., PLYM. COUPE OR SED—'31 or later; cash; from priv. Butterfield 4468.

PAY MOST CASH—'37S, '36S, '35 CARS. All makes. Mr. Stull, 1101 N. Clark.

AUTOMOBILE HOUSE TRAILERS.

BE SURE AND SEE THE EIGHT BEAUTIful 1938 Schult Trailers at the Chicago Auto Show. Free catalog. Schult Trailers, Inc., Elkhart, Indiana.

TRAILERS—16-FT. FREUHOFF. OPEN. $175. Also Kentucky 20-ft. open; Chev. '35 slpr., gd.cond. Sac. 712 Gostlin, Hammond, Ind.

NEW DE LUXE TRAILER, SLEEPS 4 PEOple; full equip.; ready to live in; $295; TMS. 2441 S. MICHIGAN-AV. Op. EV., SUN.

REPOSSESSED 1937 17 FT. TRAILER; used 3 mos.; sell for balance of $297. 2211 S. Michigan. Phone Victory 2211.

8 BRAND NEW 1938'S—UP TO $650 DIScount. 21, 19 and 17 ft. low as $295. Terms. 1817 W. Hubbard [was Austin-st.].

1937 SCHULT HOUSE TRAILERS—4 MODels. Big discount. 5133 Irving Park.

ROYAL AND ALMA TRAILERS—DEMOS. and used; terms. Orr, 2634 S. Michigan.

AUTO CREDITS.

$400 HUDSON 8 CREDIT; BEST OFFER. Authorized local dealer. Owner transfers. Simpson, State 1000, Ext. 2163.

$175 CREDIT ON 1938 PLYMOUTH; $200 credit on 1938 De Soto. Sup. 9752.

$150 PONTIAC 6 AND $170 PONTIAC 8 credits; sac. Canal 2183 or Laf. 3416.

$200 CREDIT, 1938 DODGE—$35.
WILLIAM V. SHEE, Humboldt 4572.

Policeman Seized on Liquor Charge as Still Is Raided—Japs Advance in North China; Battle at Shanghai

[TRIBUNE Photo.]

WIFE AND SON VISIT GRANT PARK SLAYER—Mrs. Josephine Sapienza, wife of Anthony, confessed trigger man in moonlight killing of Herbert W. Lee, and their son, Joseph, 5 years old, at the state's attorney's office last night. Sapienza was lodged in the county jail after the visit. Sapienza, under indictment for the murder, was identified by other witnesses at a showup. *(Story on page 5.)*

[Associated Press Wirephoto.]

JAP MARINES ON PERILOUS EXPEDITION THROUGH DEBRIS COVERED STREETS OF SHANGHAI—Death lurked just around the corner for these marines as they hunted for snipers in Chapei area from which Chinese defenders have now retreated, leaving the native city a flaming mass of ruins. The Shanghai battle now rages around a western suburb and it was rumored yesterday that the Chinese may evacuate the entire city. Meanwhile, in the northern province of Shansi the Japs were marching steadily forward despite the efforts of the Chinese to halt them. *(Story on page 2.)*

[TRIBUNE Photo.]

POLICEMAN SEIZED AS LIQUOR LAW VIOLATOR—Thomas J. Nolan of the Maxwell street station, a member of the force since 1928, after posting bond at United States courthouse. He was arrested at the wheel of an auto containing alcohol as he pulled away from building at 1540 West 17th street where the still was found. *(Story on page 1.)*

[TRIBUNE Photo.]

HEADS OF PRIVATE DETECTIVE AGENCIES TAKE STATE EXAMINATION—Mrs. Daisy Hargrave of the agency bearing her name hard at work on questions covering legal and criminal subjects. The examination was the first under new state law regulating the private agencies. More than 75 persons took the tests after being fingerprinted in accordance with one provision of the act. *(Story on page 3.)*

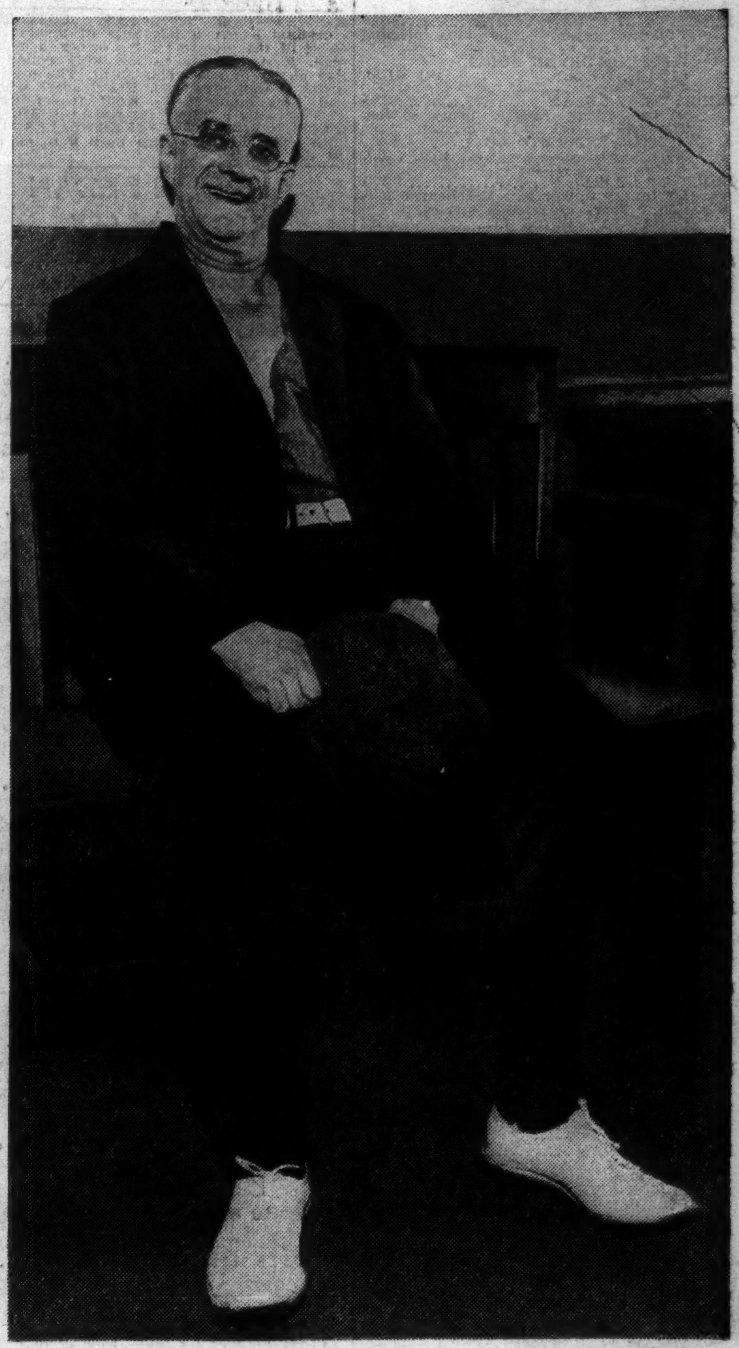

[Acme Photo.]

WHITE SHOES PROVED HIM ALIVE—Fred Hintermeyer of Utica, N. Y., in Cleveland wearing his year round white shoes. Although believed dead by his wife, who identified a drowning victim as her husband, he was trailed by his shoes and finally found. *(Story on page 6.)*

1

2

3

4

[World Copyright: 1937: By NEA Service, Inc.]

WITH THE FUN LOVING QUINTS—Although never spanked and subject to strict discipline, the Dionne quints have a lot of fun just like other girls. **No. 1**—They enjoy themselves with Dr. Dafoe. Marie and Cecile perch on his lap while Emilie, Yvonne, and Annette rally around. **No. 2**—Emilie tumbles over a big ball while at play. Such spills, psychologists say, do not bother the little girls. **No. 3**—All little girls have their troubles, but experts say the quints are "remarkably well adjusted to each other." Cecile has pulled Marie's cap off and there seems to be trouble brewing. **No. 4**—But in only a few minutes, Cecile (left) and Marie have forgotten their spat and are indulging in this scene.